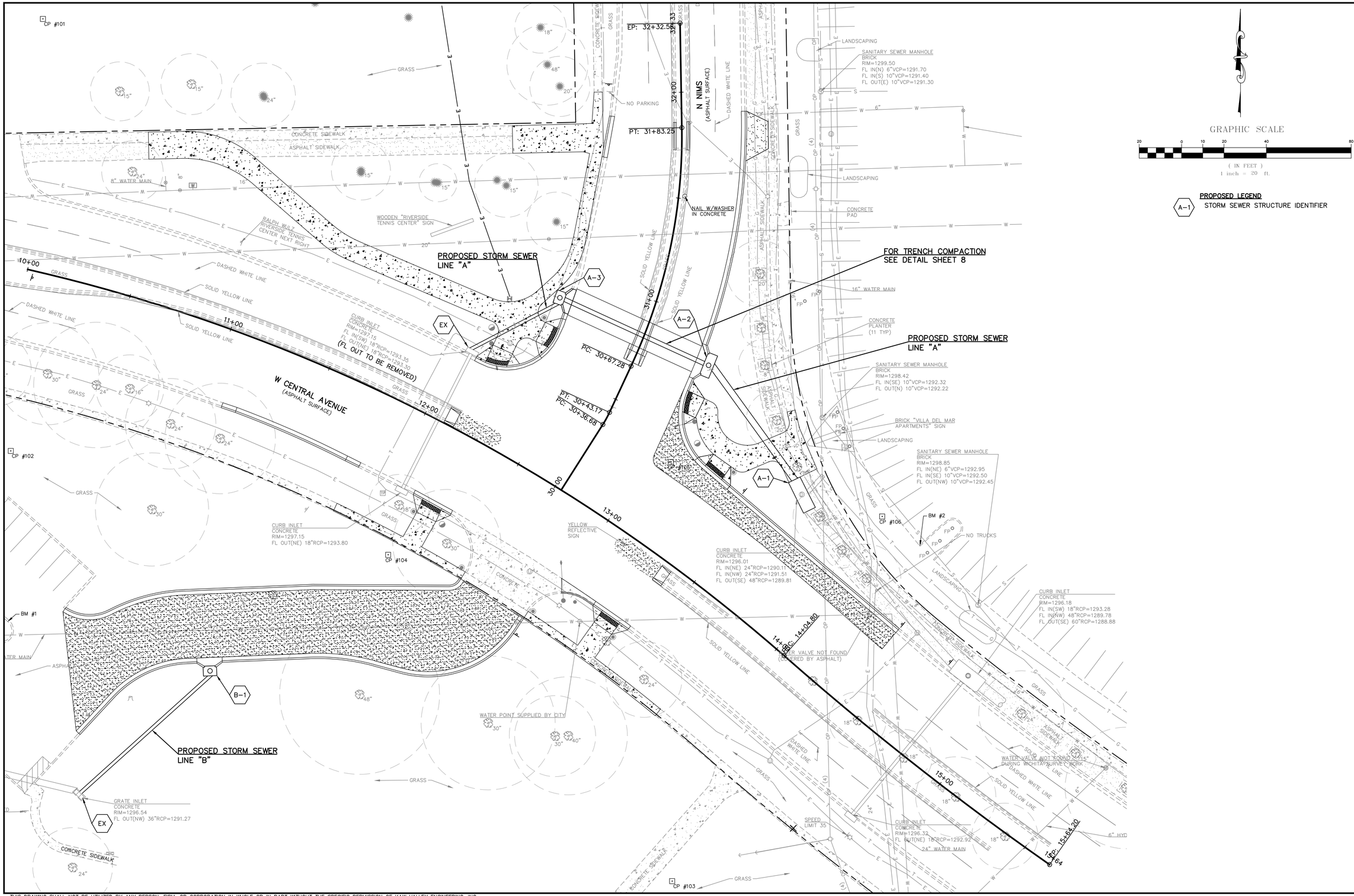

REV	DATE	DESCRIPTION	DSN	DWN	CHK
0	6-7-17	BID SET	KDB	KDB	

KEITH D. BEATY LICENSED 06-07-17 16978 KANSAS PROFESSIONAL ENGINEER

1104 E. 12TH AVENUE
EMPORIA, KANSAS 66801
PH. (620) 208-5240 | FAX (785) 762-7744
emp@kveng.com | www.kveng.com
KAW VALLEY ENGINEERING
KAW VALLEY ENGINEERING, INC. IS AUTHORIZED TO OFFER ENGINEERING SERVICES BY KANSAS STATE CERTIFICATE OF AUTHORIZATION # E-1.1.5. EXPIRES 12/31/18

CENTRAL AND NIMS SIGNALIZATION
PROJECT NUMBER 472-85280
WICHITA, KANSAS

STORM SEWER PLAN

PROJ. NO.	F16D0205
DESIGNER	KDB
DRAWN BY	NMP
CFN	0205DPP_OVERALL
SHEET	9 OF 36
REV	0

THIS DRAWING SHALL NOT BE UTILIZED BY ANY PERSON, FIRM, OR CORPORATION IN WHOLE OR IN PART WITHOUT THE SPECIFIC PERMISSION OF KAW VALLEY ENGINEERING, INC.