

BENCHMARKS:
 RR spike in asphalt, SW COR., N1/2,
 SW1/4, Sec. 34, TWP. 26-S, R-2-E.
 Elev. = 1400.59 NAVD88

RR spike in E. face of power pole,
 174± N. of S. line, N1/2, SW1/4 &
 49± E. of W. line, SW1/4,
 Sec. 34, TWP. 26-S, R-2-E.
 Elev. = 1398.64 NAVD88

RR spike in S. face of power pole,
 294± S. of N. line, SW1/4, &
 48± E. of W. line, SW1/4,
 Sec. 34, TWP. 26-S, R-2-E.
 Elev. = 1386.14 NAVD88

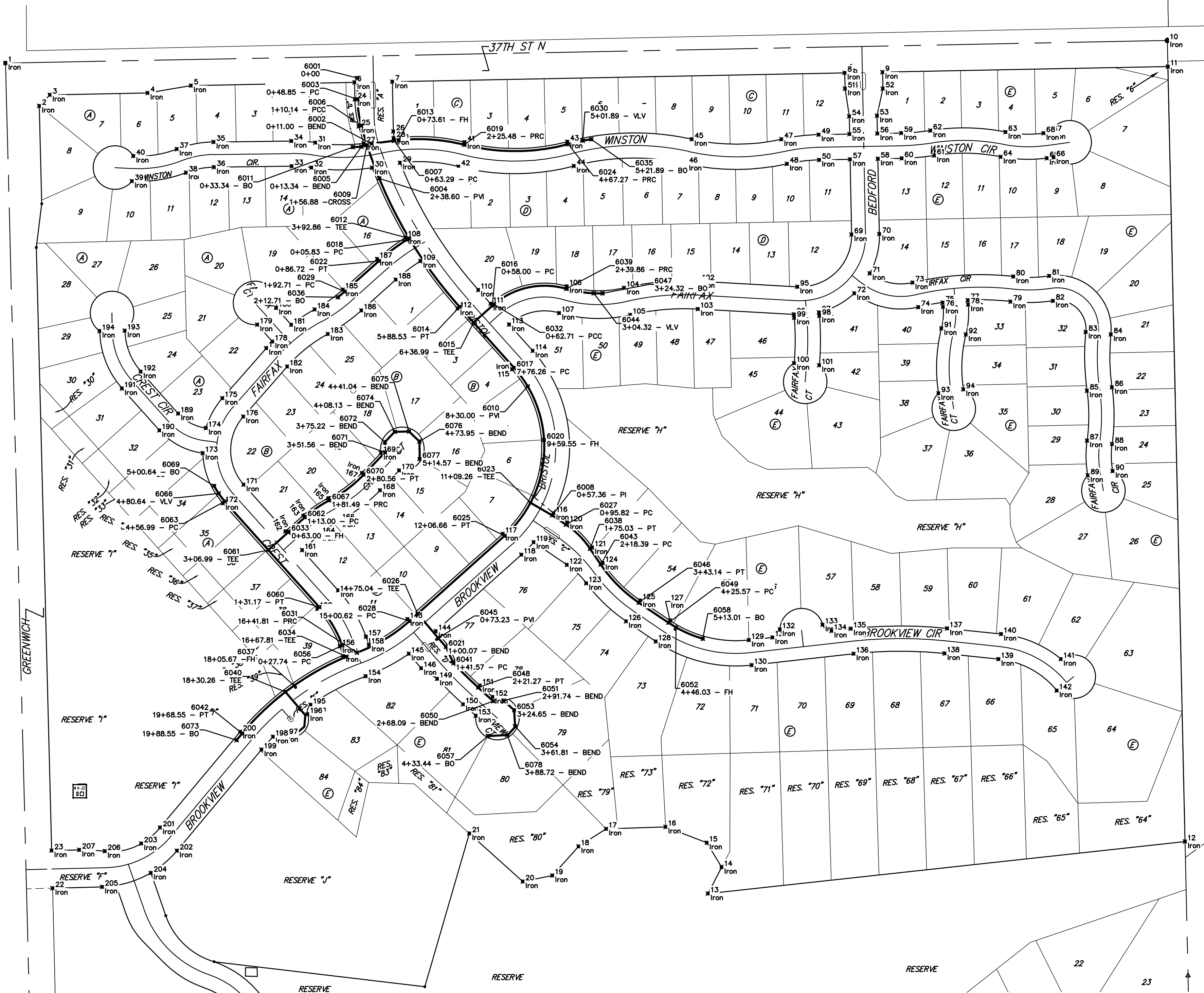

WTR POINTS			CONTROL POINTS				CONTROL POINTS				CONTROL POINTS				
Point #	Northing	Easting	Description	Point #	Northing	Easting	Description	Point #	Northing	Easting	Description	Point #	Northing	Easting	Description
				1	1710224.38	1688819.67	Iron	75	1709673.70	1687974.93	Iron	149	1708808.60	1688812.40	Iron
				2	1710125.87	1685997.20	Iron	76	1709675.87	1687975.87	Iron	150	1708749.89	1686871.88	Iron
6001	1710190.11	1686628.14	0+00	3	1710151.35	1685921.56	Iron	77	1709679.12	1688032.68	Iron	151	1708793.01	1686910.66	Iron
6002	1710039.26	1686661.40	0+11.00 - BEND	4	1710155.73	1686146.52	Iron	78	1709669.17	1688033.61	Iron	152	1708766.75	1686939.86	Iron
6003	1710141.27	1686629.10	0+48.85 - PCC	5	1710172.68	1686246.20	Iron	79	1709675.94	1688131.06	Iron	153	1708723.63	1686901.07	Iron
6004	1709959.14	1686678.86	2+38.60 - PVI	6	1710180.00	1686222.34	Iron	80	1709733.58	1688137.52	Iron	154	1708814.33	1686848.00	Iron
6005	1710031.86	1686638.22	0+13.34 - BEND	7	1710181.69	1686709.32	Iron	81	1709735.01	1688220.16	Iron	155	1708862.69	1686956.15	Iron
6006	1710080.75	1686637.72	1+10.14 - PCC	8	1710201.95	1687749.63	Iron	82	1709677.63	1688228.63	Iron	156	1708883.33	1686988.56	Iron
6007	1710045.79	1686713.28	0+63.29 - PCC	9	1710203.64	1687836.61	Iron	83	1709606.06	1688303.96	Iron	157	1708905.42	1686848.63	Iron
6008	1709184.67	1687076.56	0+57.36 - PVI	10	1710276.41	1688491.69	Iron	84	1709600.55	1688361.70	Iron	158	1708886.85	1686955.46	Iron
6009	1710035.91	1686650.92	1+56.88 - CROSS	11	1710216.42	1688493.01	Iron	85	1709471.00	1688306.89	Iron	159	1709012.21	1686904.45	Iron
6010	1709480.78	1687020.53	8+30.00 - PVI	12	1708434.40	1688532.32	Iron	86	1709479.01	1688364.33	Iron	160	1708969.53	1686536.76	Iron
6011	1710031.33	1686618.22	0+33.34 - BO	13	1708314.79	1687434.98	Iron	87	1709356.24	1688307.11	Iron	161	1709104.48	1686501.89	Iron
6012	1709821.33	1686747.84	3+92.86 - TEE	14	1708375.36	1687466.71	Iron	88	1709348.44	1688364.58	Iron	162	1709147.71	1686463.21	Iron
6013	1710047.05	1686723.53	0+73.61 - FH	15	1708431.69	1687432.50	Iron	89	1709276.17	1688308.79	Iron	163	1709184.38	1686504.20	Iron
6014	1709663.98	1686863.66	5+88.53 - PT	16	1708468.12	1687337.71	Iron	90	1709286.37	1688365.88	Iron	164	1709141.16	1686542.87	Iron
6015	1709627.86	1686895.97	6+36.99 - TEE	17	1708463.53	1687200.91	Iron	91	1709614.43	1687972.08	Iron	165	1709224.06	1686561.64	Iron
6016	1709666.54	1686939.20	0+58.00 - PCC	18	1708423.09	1687137.52	Iron	92	1709600.26	1688028.33	Iron	166	1709258.56	1686588.37	Iron
6017	1709524.08	1686988.83	7+76.26 - PCC	19	1708356.21	1687077.37	Iron	93	1709465.01	1687965.29	Iron	167	1709282.02	1686639.00	Iron
6018	1709818.33	1686742.83	0+05.83 - PCC	20	1708342.53	1687009.18	Iron	94	1709474.02	1688022.59	Iron	168	1709241.91	1686680.89	Iron
6019	1710036.62	1686874.23	2+25.48 - PRC	21	1708452.99	1686886.36	Iron	95	1709710.07	1687640.79	Iron	169	1709327.86	1686682.89	Iron
6020	1709358.07	1687058.13	9+59.55 - FH	22	1708327.13	1685927.82	Iron	96	1709646.42	1687632.83	Iron	170	1709287.74	1686724.78	Iron
6021	1708882.08	1686832.27	1+00.07 - BEND	23	1708413.61	1685925.62	Iron	97	1709651.01	1687690.64	Iron	171	1709255.02	1686367.19	Iron
6022	1709769.62	1686878.37	0+86.72 - PT	24	1710141.15	1686623.10	Iron	98	1709643.31	1687691.26	Iron	172	1709212.35	1686319.50	Iron
6023	1709213.53	1686702.99	11+09.26 - TEE	25	1710079.18	1686631.93	Iron	99	1709638.68	1687633.45	Iron	173	1709327.68	1686273.23	Iron
6024	1710037.88	1687113.43	4+67.27 - PRC	26	1710067.22	1686711.55	Iron	100	1709534.39	1687633.28	Iron	174	1709385.13	1686280.55	Iron
6025	1709137.18	1686967.34	12+06.66 - PT	27	1710039.71	1686643.43	Iron	101	1709529.57	1687691.08	Iron	175	1709453.79	1686318.37	Iron
6026	1709858.23	1686727.68	14+75.04 - TEE	28	1710051.74	1686716.48	Iron	102	1709722.68	1687415.67	Iron	176	1709411.56	1686366.46	Iron
6027	1709163.05	168708.37	0+95.82 - PCC	29	1709995.10	1686726.94	Iron	103	1709658.78	1687412.09	Iron	177	1709568.84	1686419.39	Iron
6028	1708941.17	1686748.27	15+00.62 - PCC	30	1709983.85	1686662.70	Iron	104	1709707.66	1687242.19	Iron	178	1709584.09	1686433.49	Iron
6029	1709698.94	1686599.38	1+92.71 - PC	31	1710041.37	1686532.22	Iron	105	1709645.33	1687256.69	Iron	179	1709521.61	1686398.77	Iron
6030	1710045.76	168747.13	5+01.89 - VLV	32	1709984.06	1686523.25	Iron	106	1709711.10	1687110.71	Iron	180	1709661.65	1686442.08	Iron
6031	1708868.87	1686627.98	16+41.81 - PRC	33	1709987.30	1686477.84	Iron	107	1709649.60	1687092.97	Iron	181	1709622.68	1686476.80	Iron
6032	1709669.64	1686942.75	0+62.71 - PCC	34	1710045.30	1686477.10	Iron	108	1709823.40	1686739.62	Iron	182	1709526.61	1686467.49	Iron
6033	1709146.57	1686470.94	0+63.00 - FH	35	1710043.00	1686298.19	Iron	109	1709769.33	1686773.86	Iron	183	1709601.55	1686561.24	Iron
6034	1708859.39	1686603.76	16+67.81 - TEE	36	1709985.01	1686288.94	Iron	110	1709702.65	1686906.88	Iron	184	1709657.77	1686530.65	Iron
6035	1710049.42	1687166.80	5+21.89 - BO	37	1710026.60	1686213.67	Iron	111	1709671.01	1686935.20	Iron	185	1709703.41	1686595.38	Iron
6036	1709686.04	1686594.11	2+12.71 - BO	38	1709972.54	1686234.68	Iron	112	1709659.98	1686859.19	Iron	186	1709655.72	1686638.06	Iron
6037	1709792.94	1686483.29	18+05.67 - FH	39	1709952.90	1686110.33	Iron	113	1709623.32	1686977.87	Iron	187	1709747.09	1686674.37	Iron
6038	1709107.32	1687163.99	15+75.03 - PT	40	1710010.80	1686113.64	Iron	114	1709562.76	1687032.06	Iron	188	1709726.39	1686717.05	Iron
6039	1709705.33	1687109.04	2+39.86 - PRC	41	1710042.43	1686875.70	Iron	115	1709520.08	1686984.36	Iron	189	1709418.63	1686216.77	Iron
6040	1708778.38	1686463.48	18+30.26 - TEE	42	1709986.21	1686861.45	Iron	116	1709189.64	1687079.94	Iron	190	1709379.96	1686173.55	Iron
6041	1708844.55	1686849.98	11+41.57 - PCC	43	1710043.68	1687111.90	Iron	117	1709141.65	1686963.34	Iron	191	1709476.23	1686087.41	Iron
6042	1708682.91	1686633.82	19+68.55 - PT	44	1709987.61	1687126.74	Iron	118	1709083.96	1687006.02	Iron	192	1709514.91	1686130.63	Iron
6043	1709071.41	1687188.28	2+18.39 - PCC	45	1710049.25	1687398.10	Iron	119	1709122.65	1687034.40	Iron	193	1709609.21	1686093.87	Iron
6044	1709695.08	1687172.53	3+04.32 - VLV	46	1709992.64	1687385.46	Iron	120	1709168.02	1687111.74	Iron	194	1709608.44	1686035.88	Iron
6045	1708902.50	1686814.85	0+73.23 - PVI	47	1710049.39	1687604.10	Iron	121	1709110.68	1687168.96	Iron	195	1708748.79	1686521.37	Iron
6046	1708983.75	1687275.98	3+43.14 - PT	48	1709992.80	1687616.82	Iron	122	1709070.69	1687110.84	Iron	196	1708727.05	1686514.17	Iron
6047	1709695.04	1687192.52	3+24.32 - BO	49	1710059.76	1687689.85	Iron	123	1709028.22	1687155.19	Iron	197	1708678.90	1686457.50	Iron
6048	1708788.55	1686906.65	2+21.27 - PT	50	1710001.77	1687690.98	Iron	124	1709074.77	1687193.25	Iron	198	1708675.31	1686434.89	Iron
6049	1708937.58	1687344.26	4+25.57 - PCC	51	1710165.70	1687750.33	Iron	125	1708988.72	1687279.34	Iron	199	1708645.70	1686408.32	Iron
6050	1708757.24	1686941.46	2+68.09 - BEND	52	1710165.79	1687837.35	Iron	126	1708940.67	1687246.85	Iron	200	1708686.76	1686359.22	Iron
6051	1708758.49	1686965.08	2+91.74 - BEND	53	1710103.38	1687824.06	Iron	127	1708942.55	1687347.63	Iron	201	1708466.44	1686174.99	Iron
6052	1708926.76	1687361.62	4+46.03 - FH	54	1710102.13	1687760.07	Iron	128	1708894.50	1687315.14	Iron	202	1708413.12	1686213.83	Iron
6053	1708736.48	1686989.55	3+24.65 - BEND	55	1710061.14	1687780.87	Iron	129	1708897.73	1687529.40	Iron	203	1708429.72	1686131.81	Iron
6054	1708699.38	1686991.51	3+61.81 - BEND	56	1710062.38	1687824.86	Iron	130	1708840.08	1687535.82	Iron	204	1708362.21	1686153.87	Iron
6056	1708885.40	1686594.20	0+27.74 - PCC	57	1710003.15	1687762.00	Iron	131	1708903.76	1687583.57	Iron	205	1708330.02	1686041.74	Iron
6057	1708677.01	1686928.86	4+33.44 - BO	58	1710004.40	1687825.99	Iron	132	1708922.02	1687600.46	Iron	206	1708412.28	1686048.00	Iron
6058	1708900.76	1687423.17	5+13.01 - BO	59	1710066.46	1687879.85	Iron	133	1708932.97	1687698.82	Iron	207	1708415.22	1685989.19	Iron
6060	1708973.53	1686541.23	1+31.17 - PT	60	1710005.47	1687880.98	Iron	134	1708918.87	1687719.31	Iron				
6061	1709104.56	1686423.99	3+06.99 - TEE	61	1710011.94	1687955.56	Iron	135	1708923.84	1687763.90	Iron				
6062	1709179.91	1686508.20	1+13.00 - PCC	62	1710069.26	1687946.68	Iron	136	1708866.20	1687770.32	Iron				
6063	1709216														