

Served 11-01-2017 3:08:37 PM by CSJ
 Plot Scale 1:11-01-2017 3:13:56 PM by CSJ
 U:\Wichita-Civil\2016\160312\006\Main\Drawings\160312-006-W02-WATERLINE KEY MAP, GENERAL NOTES AND BUBBLE MAP

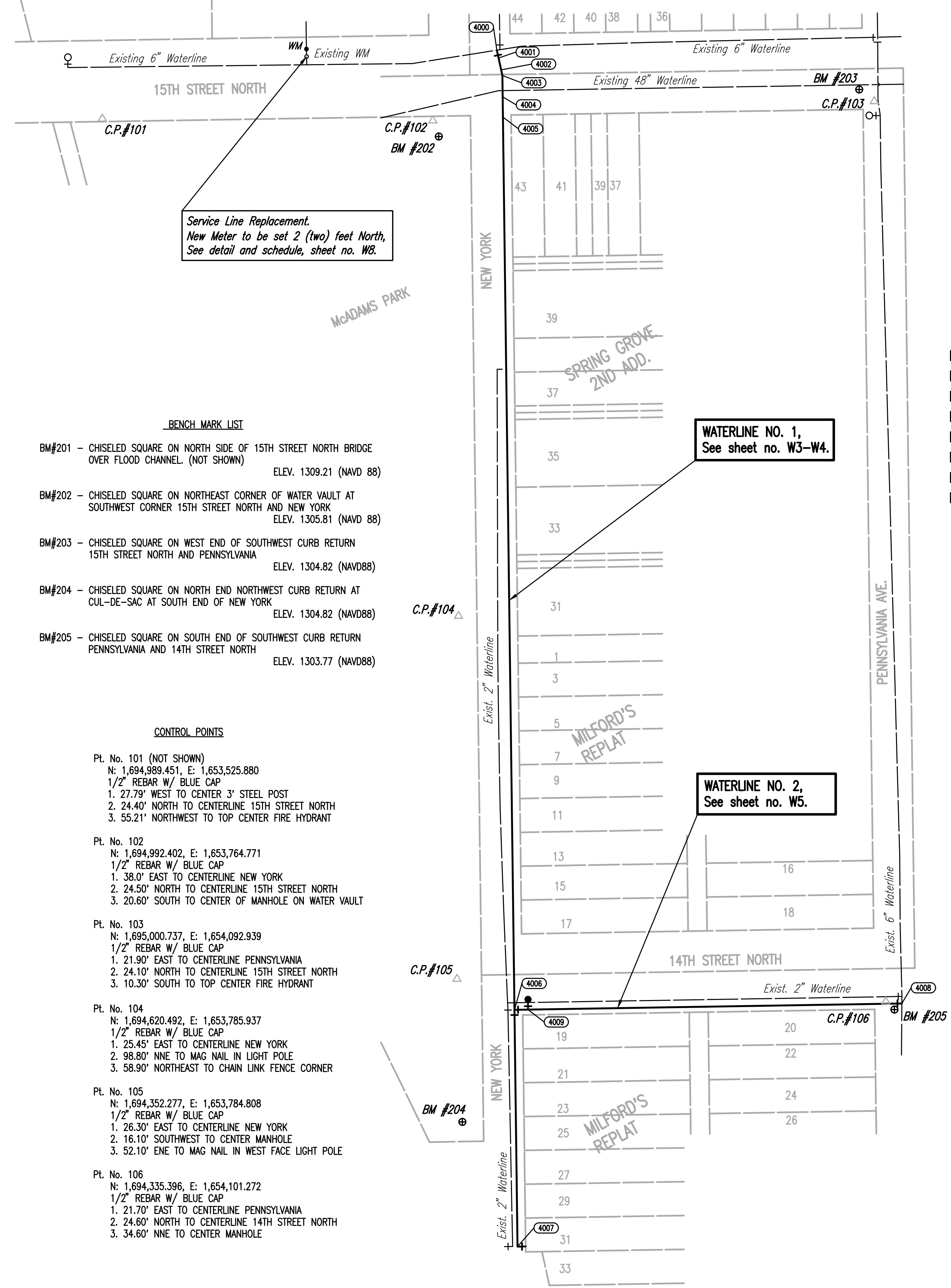

Service Line Replacement.
New Meter to be set 2 (two) feet North,
See detail and schedule, sheet no. W8.

WATERLINE NO. 1,
See sheet no. W3-W4.

WATERLINE NO. 2,
See sheet no. W5.

BENCHMARK LIST

- BM#201 - CHISELED SQUARE ON NORTH SIDE OF 15TH STREET NORTH BRIDGE OVER FLOOD CHANNEL. (NOT SHOWN) ELEV. 1309.21 (NAVD 88)
- BM#202 - CHISELED SQUARE ON NORTHEAST CORNER OF WATER VAULT AT SOUTHWEST CORNER 15TH STREET NORTH AND NEW YORK ELEV. 1305.81 (NAVD 88)
- BM#203 - CHISELED SQUARE ON WEST END OF SOUTHWEST CURB RETURN 15TH STREET NORTH AND PENNSYLVANIA ELEV. 1304.82 (NAVD88)
- BM#204 - CHISELED SQUARE ON NORTH END NORTHWEST CURB RETURN AT CUL-DE-SAC AT SOUTH END OF NEW YORK ELEV. 1304.82 (NAVD88)
- BM#205 - CHISELED SQUARE ON SOUTH END OF SOUTHWEST CURB RETURN PENNSYLVANIA AND 14TH STREET NORTH ELEV. 1303.77 (NAVD88)

CONTROL POINTS

- Pt. No. 101 (NOT SHOWN)
N: 1,694,989.451, E: 1,653,525.880
1/2" REBAR W/ BLUE CAP
1. 27.79' WEST TO CENTER 3" STEEL POST
2. 24.40' NORTH TO CENTERLINE 15TH STREET NORTH
3. 55.21' NORTHWEST TO TOP CENTER FIRE HYDRANT
- Pt. No. 102
N: 1,694,992.402, E: 1,653,764.771
1/2" REBAR W/ BLUE CAP
1. 38.0' EAST TO CENTERLINE NEW YORK
2. 24.50' NORTH TO CENTERLINE 15TH STREET NORTH
3. 20.60' SOUTH TO CENTER OF MANHOLE ON WATER VAULT
- Pt. No. 103
N: 1,695,000.737, E: 1,654,092.939
1/2" REBAR W/ BLUE CAP
1. 21.90' EAST TO CENTERLINE PENNSYLVANIA
2. 24.10' NORTH TO CENTERLINE 15TH STREET NORTH
3. 10.30' SOUTH TO TOP CENTER FIRE HYDRANT
- Pt. No. 104
N: 1,694,620.492, E: 1,653,785.937
1/2" REBAR W/ BLUE CAP
1. 25.45' EAST TO CENTERLINE NEW YORK
2. 98.80' NNE TO MAG NAIL IN LIGHT POLE
3. 58.90' NORTHEAST TO CHAIN LINK FENCE CORNER
- Pt. No. 105
N: 1,694,352.277, E: 1,653,784.808
1/2" REBAR W/ BLUE CAP
1. 26.30' EAST TO CENTERLINE NEW YORK
2. 16.10' SOUTHWEST TO CENTER MANHOLE
3. 52.10' ENE TO MAG NAIL IN WEST FACE LIGHT POLE
- Pt. No. 106
N: 1,694,335.396, E: 1,654,101.272
1/2" REBAR W/ BLUE CAP
1. 21.70' EAST TO CENTERLINE PENNSYLVANIA
2. 24.60' NORTH TO CENTERLINE 14TH STREET NORTH
3. 34.60' NNE TO CENTER MANHOLE

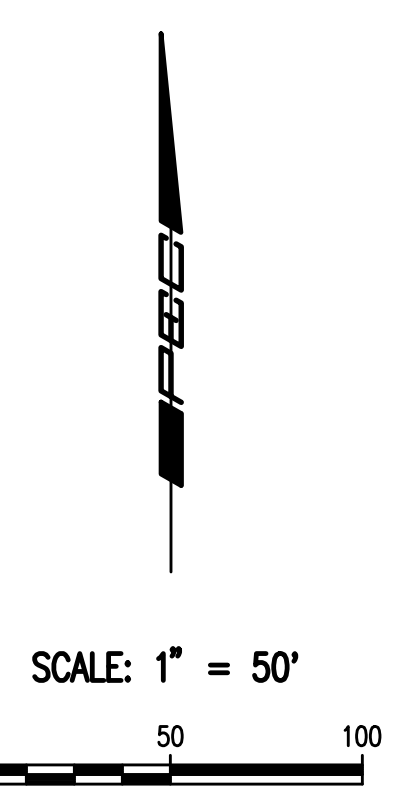

LEGEND

- EXISTING WATER MAIN ————
- PROPOSED WATER MAIN ————
- EXISTING WATER VALVE ————
- PROPOSED WATER VALVE ————
- EXISTING FIRE HYDRANT ————
- PROPOSED FIRE HYDRANT ————
- EXISTING BLOW OFF ————
- PROPOSED BLOW OFF ————

GENERAL NOTES

1. ALL CONSTRUCTION WORK AND MATERIAL IN THIS PROJECT SHALL BE INSTALLED IN ACCORDANCE WITH CITY OF WICHITA, KANSAS STANDARD SPECIFICATIONS AND SPECIAL PROVISIONS.
2. ALL ELEVATIONS SHOWN ARE NAVD 88 DATUM.
3. CONTRACTOR WILL BE REQUIRED TO PROVIDE A MINIMUM ADVANCE NOTICE OF SEVENTY-TWO (72) HOURS TO UTILITY COMPANIES PRIOR TO STARTING ANY EXCAVATION AS FOLLOWS:

 KANSAS ONE-CALL 687-2470 or 811

 THE CONTRACTOR MUST NOTIFY THE FOLLOWING IN CASE OF AN EMERGENCY:

 EMERGENCY DISPATCH 911
 COX COMMUNICATIONS 800-778-9140
 KANSAS GAS SERVICE 888-482-4950
 WESTAR ENERGY 800-383-1183
 BLACK HILLS ENERGY 800-694-8989
 AT&T 800-286-8313
 LEVEL 3 COMMUNICATIONS 858-6146
 WICHITA WATER UTILITIES (SS AND WL) 316-219-8921
4. THE BURIED UTILITIES AS LOCATED ON THE DRAWINGS ARE APPROXIMATE LOCATIONS ONLY. IT SHOULD BE NOTED THAT OTHER BURIED LINES AND CABLES MAY EXIST WHICH ARE NOT SHOWN ON THESE DRAWINGS. THE CONTRACTOR SHALL HAVE ALL BURIED LINES LOCATED AND FLAGGED IN THE FIELD PRIOR TO COMMENCING WORK. THE CONTRACTOR SHALL CONTACT THE ENGINEER AND REVIEW ALL BURIED LINES LOCATED TO DETERMINE IF CONFLICTS EXIST. THE CONTRACTOR SHALL EXERCISE EXTREME CAUTION DURING TRENCHING OPERATIONS TO AVOID DAMAGING THESE LINES. ANY LINES DAMAGED SHALL BE REPLACED OR REPAIRED IMMEDIATELY AS DIRECTED BY THE ENGINEER AT THE CONTRACTOR'S EXPENSE.
5. EXISTING UTILITIES AND THEIR LOCATION, AS SHOWN ON THE DRAWINGS, REPRESENT THE BEST INFORMATION OBTAINABLE FOR DESIGN. LOCATION INFORMATION HAS BEEN OBTAINED FROM THE VARIOUS UTILITY COMPANIES AND IS EITHER FROM COMPANY RECORD DRAWINGS OR COMPANY PROVIDED FIELD LOCATIONS. THE CONTRACTOR WILL BE REQUIRED TO WORK AROUND EXISTING UTILITIES WITHIN THE RIGHT-OF-WAY WHICH DO NOT CONFLICT WITH PROPOSED CONSTRUCTION.
6. THE CONTRACTOR SHALL NOT START WORK ON THE PROJECT UNTIL THE PROJECT INSPECTOR IS ASSIGNED TO THE PROJECT AND IS PRESENT ON THE SITE. ANY WORK DONE WITHOUT INSPECTION WILL BE REQUIRED TO BE UNCOVERED FOR INSPECTION.
7. EACH BIDDER SHALL VISIT THE SITE OF THE PROJECT BEFORE SUBMITTING THE PROPOSAL FOR THIS WORK SO THAT HE WILL BE FULLY INFORMED OF THE EXISTING FIELD CONDITIONS AND THE OBSTACLES WHICH MIGHT BE ENCOUNTERED. UPON AWARD OF THE CONTRACT THE CONTRACTOR WILL NOT BE GRANTED ANY ADDITIONAL COMPENSATION WITH REGARDS TO TIME AND MONEY FOR CONDITIONS THAT MAY HAVE BEEN EVALUATED DURING ANY INSPECTION OF THE SITE.
8. THE CONTRACTOR SHALL GIVE ALL PROPERTY OWNERS AND/OR TENANTS OF DEVELOPED PROPERTY DIRECTLY ABUTTING THE CONSTRUCTION OF THIS PROJECT A MINIMUM OF TEN (10) DAYS ADVANCE NOTICE PRIOR TO START OF CONSTRUCTION.
9. THE CONTRACTOR SHALL BE RESPONSIBLE FOR PRESERVING PROPERTY IRONS. THE CONTRACTOR SHALL BE REQUIRED TO RE-ESTABLISH ANY PROPERTY IRONS WHICH ARE DAMAGED OR DESTROYED BY HIS CONSTRUCTION OPERATIONS. SUCH IRONS SHALL BE RE-ESTABLISHED BY A LICENSED LAND SURVEYOR IN ACCORDANCE WITH STATE LAWS. ALL COSTS FOR THIS WORK SHALL BE SUBSIDIARY TO "SITE RESTORATION".
10. THE CONTRACTOR SHALL CONTAIN HIS OPERATIONS TO PERMIT LOCAL AND EMERGENCY TRAFFIC THROUGH AND ACROSS CONSTRUCTION AT ALL TIMES. THE CONTRACTOR SHALL ERECT WARNING SIGNS, FLASHING LIGHTS, AND BARRICADES IN COMPLIANCE WITH THE MANUAL ON UNIFORM TRAFFIC CONTROL DEVICES (MUTCD) TO ENSURE SAFETY AS DIRECTED IN THE GENERAL CONDITIONS. THE CONTRACTOR SHALL LIMIT THE EXTENT OF TRENCH TO REMAIN OPEN OVERNIGHT AND WEEKENDS TO LESS THAN 50 FEET.
11. EASEMENTS AND RIGHT-OF-WAY PROVIDED BY THE OWNER FOR THE PROJECT ARE SHOWN ON THE DRAWINGS. THE CONTRACTOR SHALL BE RESPONSIBLE FOR THE ACQUISITION OF ANY ADDITIONAL TEMPORARY EASEMENTS OR RIGHT-OF-WAY THAT HE DESIRES TO USE IN COMPLETING THE WORK.
12. THE WATER MAIN SHALL BE CONSTRUCTED ON THE ALIGNMENT SHOWN BY THE DRAWINGS. TREES AND SHRUBS IN PUBLIC RIGHT-OF-WAY WHICH ARE IN DIRECT CONFLICT WITH PROPOSED NEW CONSTRUCTION SHALL BE REMOVED BY THE CONTRACTOR WITH THE ENGINEER'S APPROVAL. TREES AND SHRUBS WHICH ARE NOT IN DIRECT CONFLICT WITH PROPOSED NEW CONSTRUCTION SHALL BE SAVED AND PROTECTED FROM DAMAGE. THE COST FOR ANY NECESSARY TREE TRIMMING, CLEARING AND/OR GRUBBING SHALL BE SUBSIDIARY TO "SITE CLEARING".
13. RUBBLE FROM THE REMOVAL OF MISCELLANEOUS STRUCTURES INCLUDING ANY TREES REMOVED AND TREE TRIMMINGS AND EXCESS EXCAVATED MATERIAL SHALL BE DISPOSED OF ON SITES PROVIDED BY THE CONTRACTOR. THESE SITES SHALL ALSO BE APPROVED OF BY THE ENGINEER AS TO SUITABILITY, APPEARANCE, AND SITE LOCATION. LOCATIONS THAT, IN THE OPINION OF THE ENGINEER, LEAVE AN UNSIGHTLY APPEARANCE WILL NOT BE APPROVED. ALL DISPOSAL SITES MUST BE APPROVED BY THE KANSAS DEPARTMENT OF HEALTH AND ENVIRONMENT. MATERIAL EITHER STOCKPILED OR DISPOSED OF IN A FLOOD PLAIN WILL REQUIRE A KANSAS STATE BOARD OF AGRICULTURE PERMIT. ANY MATERIAL DUMPED IN WATERS OF THE UNITED STATES OR WETLANDS IS SUBJECT TO U.S. CORPS OF ENGINEERS PERMITTING REGULATIONS. ANY MATERIAL BURIED OR STOCKPILED BEYOND APPROVED CONSTRUCTION LIMITS MAY REQUIRE ARCHAEOLOGICAL INVESTIGATIONS UNLESS BURIED IN A PREVIOUSLY APPROVED DISPOSAL LOCATION.
14. ALL LAWN/TURF AREAS DISTURBED BY CONSTRUCTION OF THE PROPOSED IMPROVEMENTS SHALL BE RESTORED WITH THE SAME GRASS/SOD AS EXISTING. RESTORATION OF DISTURBED AREAS SHALL INCLUDE, BUT NOT BE LIMITED TO, TOP SOIL PREPARATION, SEEDING, MULCH, AND/OR RESEEDING. ALL SEEDING/SODDING WORK SHALL BE IN ACCORDANCE WITH THE CITY OF WICHITA STANDARD SPECIFICATIONS AND THE CITY OF WICHITA ADMINISTRATIVE REGULATION NO. AR6.5 WHICH GOVERNS CLEANUP AND RESTORATION OR REPLACEMENT FOLLOWING CONSTRUCTION. ALL COSTS FOR THIS WORK SHALL BE SUBSIDIARY TO THE LUMP SUM PRICE BID FOR "SITE RESTORATION".
15. THE CONTRACTOR SHALL SEED ALL AREAS DISTURBED BY CONSTRUCTION ACTIVITIES WITH TEMPORARY RYE GRASS. RYE GRASS SEED SHALL BE PLANTED AT A MINIMUM RATE OF SIX (6) POUNDS PER ONE THOUSAND (1,000) SQUARE FEET. THIS TEMPORARY SEEDING MAY BE OMITTED ONLY IF OTHER SEEDING IS REQUIRED IN ACCORDANCE WITH GENERAL NOTE NO. 14 ABOVE. TEMPORARY SEEDING OR PERMANENT SEEDING/SODDING SHALL BE APPLIED WITHIN 14 DAYS AFTER THE AREA HAS BEEN DISTURBED.
16. THE CONTRACTOR SHALL TAKE CARE TO PREVENT SILT AND DEBRIS FROM ENTERING ANY STORM DRAINAGE SYSTEM DURING CONSTRUCTION. PIPES OR STRUCTURES WHICH CONTAIN MATERIALS FROM THE CONTRACTOR'S ACTIVITIES SHALL BE THOROUGHLY CLEANED BY THE CONTRACTOR, AT HIS OWN EXPENSE, PRIOR TO THE FINAL INSPECTION.
17. THE CONTRACTOR SHALL INSTALL AND/OR MAINTAIN EROSION CONTROL METHODS AS SPECIFIED ON THE PLANS. THE FOLLOWING QUANTITIES ARE ESTIMATED, AND SHOULD BE CONSIDERED THE MINIMUM EFFORT REQUIRED. THE GENERAL LOCATION OF THE REQUIRED EROSION CONTROL IS ILLUSTRATED ON SHEET A24. INSTALLATION OF THESE BMP'S DOES NOT RELIEVE THE CONTRACTOR OF THE RESPONSIBILITY OF ABATING SOIL EROSION.
18. ALL TRENCHING AND BACKFILLING SHALL BE TYPE I OR III UNLESS NOTED OTHERWISE ON THE DRAWINGS.
19. THE CONTRACTOR SHALL VERIFY HORIZONTAL AND VERTICAL LOCATION, TYPE, SIZE AND CLASS OF EXISTING WATERLINES PRIOR TO MAKING CONNECTIONS. EXISTING WATERLINE LOCATIONS AS SHOWN ON THE DRAWINGS ARE APPROXIMATE. CONTRACTOR SHALL MAKE ADJUSTMENTS AS REQUIRED. PROVISION AND INSTALLATION OF PIPE ADAPTORS, SHORT SECTION OF PIPE, AND COUPLERS SHALL BE SUBSIDIARY TO THE PRICE BID FOR PIPE IN PLACE.
20. OPENING AND CLOSING WATER VALVES SHALL BE DONE SLOWLY TO PREVENT DAMAGE TO THE WATER DISTRIBUTION SYSTEM FROM WATER HAMMER. ALL VALVES CLOSED BY THE CONTRACTOR MUST BE REOPENED AS NEW CONSTRUCTION PERMITS. PROJECT INSPECTOR MUST ASCERTAIN THAT ANY VALVE CLOSED BY THE CONTRACTOR IS REOPENED. CONTRACTOR WILL BE PERMITTED TO OPERATE WATER VALVES ONLY WHEN THE PROJECT INSPECTOR ASSIGNED TO THE PROJECT IS PRESENT.
21. THE CONTRACTOR MUST SCHEDULE THE CONNECTIONS TO THE EXISTING WATER MAINS WITH THE CITY SUCH THAT THERE IS A MINIMUM OF DISRUPTION TO THE CITY AND SHALL PROVIDE 48 HOURS WRITTEN NOTICE TO ANY PROPERTY OWNERS THAT WILL HAVE LOSS OF WATER SERVICE.
22. THE CONTRACTOR SHALL PROVIDE POSITIVE DRAINAGE AWAY FROM ALL VALVE BOX COVERS.
23. FIRE HYDRANT BURY DEPTHS ARE BASED ON THE TOP ELEVATION OF THE PROPOSED WATER MAIN AND THE GROUND ELEVATION AT THE LOCATION OF THE FIRE HYDRANT. THE CONTRACTOR SHALL VERIFY THESE ELEVATIONS PRIOR TO INSTALLING FIRE HYDRANTS. ANY MODIFICATIONS REQUIRED TO THE FIRE HYDRANT BURY DEPTH DUE TO THE CONTRACTOR'S FIELD ADJUSTMENTS TO THE WATER MAIN PROFILE SHALL BE MADE BY THE CONTRACTOR AT NO ADDITIONAL COST TO THE CITY. PROPOSED ADJUSTMENTS MUST BE APPROVED BY THE RESIDENT INSPECTOR PRIOR TO CONSTRUCTION.
24. THE CONTRACTOR SHALL PROVIDE MATERIALS FOR TEMPORARY BLOWOFF OF WATERLINE FOR CONNECTION TO THE EXISTING WATERLINES. WATERLINE CONNECTIONS SHALL BE CONSTRUCTED WITH CLEAN SWABBED PIPE, AND FLUSHED UPON COMPLETION OF TIE-INS.
25. THE CONTRACTOR SHALL BE RESPONSIBLE FOR SETTING ALL METERS AND VALVES AT PROPOSED GRADE.

WATERLINE ADJUSTMENT NO. 1				
COORDINATE LIST				
POINT	NORTHING	EASTING	STATION	DESCRIPTION
4000	1,695,038.4803	1,653,814.1875	0+00.00	TAP
4001	1,695,032.6208	1,653,815.4787	0+06.00	45° BEND (VERT.)
4002	1,695,023.8317	1,653,817.4154	0+15.00	45° BEND (VERT.)
4003	1,695,019.6748	1,653,818.3314	0+19.26	11 1/4° BEND (HORIZ.)
4004	1,695,003.9361	1,653,818.5341	0+35.00	22 1/2° BEND (VERT.)
4005	1,694,988.9373	1,653,818.7272	0+50.00	22 1/2° BEND (VERT.)
4006	1,694,329.4829	1,653,827.2188	7+09.51	TAP
4007	1,694,154.4974	1,653,829.4720	8+84.51	BLOWOFF

WATERLINE ADJUSTMENT NO. 2				
COORDINATE LIST				
POINT	NORTHING	EASTING	STATION	DESCRIPTION
4006	1,694,329.4829	1,653,827.2188	2+86.10	TEE
4008	1,694,334.1023	1,654,113.2832	0+00.00	TAP
4009	1,694,329.6444	1,653,837.2175	2+76.10	FH

NOTE: WATERLINE VALVES OWNED BY THE CITY TO BE OPERATED BY CONTRACTOR ONLY IF WATER DEPARTMENT REPRESENTATIVE IS ON SITE.

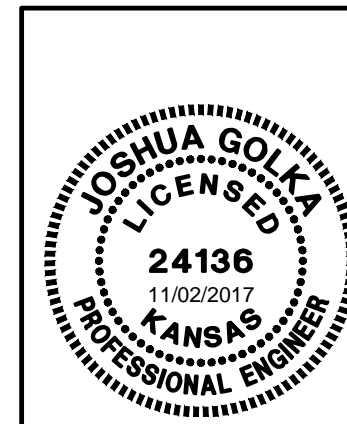

No.	Revision	By	Date
WATERLINE REPLACEMENT 14TH STREET NORTH, 15TH STREET NORTH AND NEW YORK STREET KEY MAP, BUBBLE MAP AND GENERAL NOTES GARY JANZEN, P.E. - CITY ENGINEER CITY OF WICHITA PROJECT NO. 448-90827			
		PROFESSIONAL ENGINEERING CONSULTANTS, P.A. 303 SOUTH TOPEKA WICHITA, KS 67202 316-262-2691 www.pec1.com	
Designed by	JAG, RFJ	Job No.	35-160312-6-42
Drawn by	CSL, KTD	Date	May 2017
			Sht. W2 of 8