

PLAN	CHECKED	DATE
	CHECKED	

PROFILE	CHECKED	DATE
	CHECKED	

Saved: 11-01-2017 3:11:19 PM by: CSI
 Plot Scale: 1" = 11'-0" - 2017 3:14:13 PM by: CSI
 U:\Wichita-Civil\2016\160312\006\Wm\Drawings\160312-006-W05-WATERLINE NO. 2

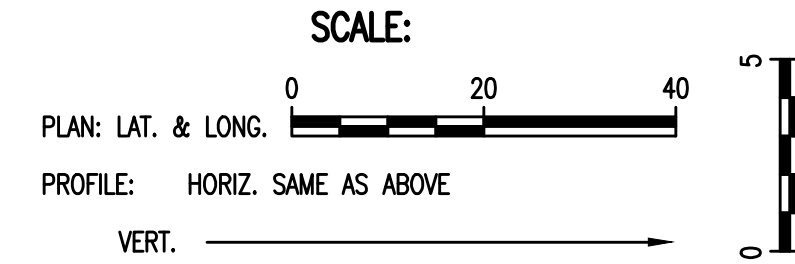
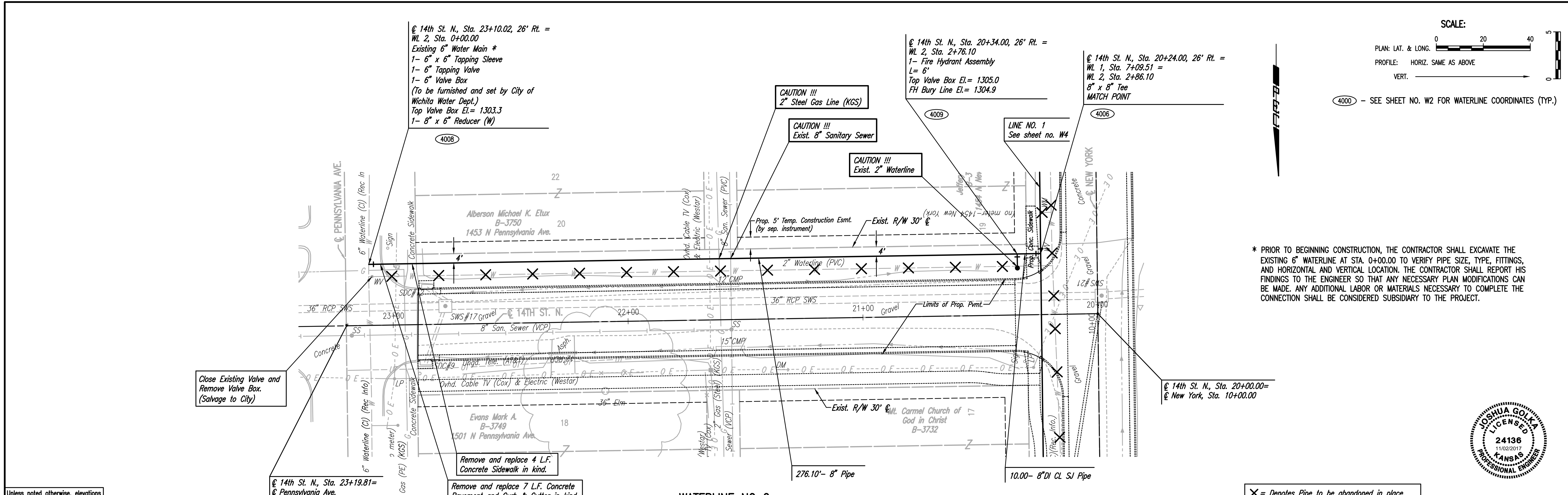

4000 - SEE SHEET NO. W2 FOR WATERLINE COORDINATES (TYP.)

* PRIOR TO BEGINNING CONSTRUCTION, THE CONTRACTOR SHALL EXCAVATE THE EXISTING 6" WATERLINE AT STA. 0+00.00 TO VERIFY PIPE SIZE, TYPE, FITTINGS, AND HORIZONTAL AND VERTICAL LOCATION. THE CONTRACTOR SHALL REPORT HIS FINDINGS TO THE ENGINEER SO THAT ANY NECESSARY PLAN MODIFICATIONS CAN BE MADE. ANY ADDITIONAL LABOR OR MATERIALS NECESSARY TO COMPLETE THE CONNECTION SHALL BE CONSIDERED SUBSIDIARY TO THE PROJECT.



WATERLINE NO 2

X = Denotes Pipe to be abandoned in place.

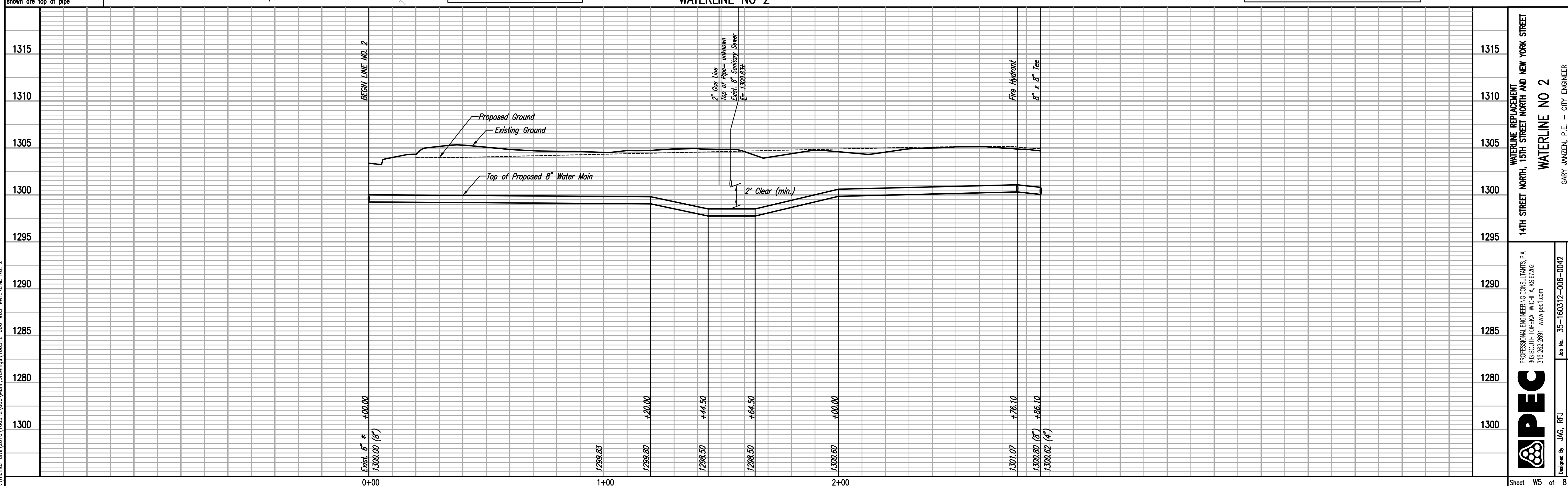

WATERLINE REPLACEMENT
14TH STREET NORTH, 15TH STREET NORTH AND NEW YORK STREET
WATERLINE NO 2

Designed By: JAC, RFJ
 Drawn By: CSI, KTD

Job No. 35-160312-006-0042
 Date: JULY 2017

GARY JANZEN, P.E. - CITY ENGINEER
 CITY OF WICHITA PROJECT NO. 448-90827

PROFESSIONAL ENGINEERING CONSULTANTS P.A.
 303 SOUTH TOPEKA WICHITA, KS 67202
 316-262-2691 www.pec1.com

PEC