STATE	PROJECT NO.	YEAR	SHEET NO.	TOTAL SHEETS
KANSAS	87 N-0615-01	2017	138	183

MKEC
Wichita, KS • 316-684-9600

SCALE: 1"=80'

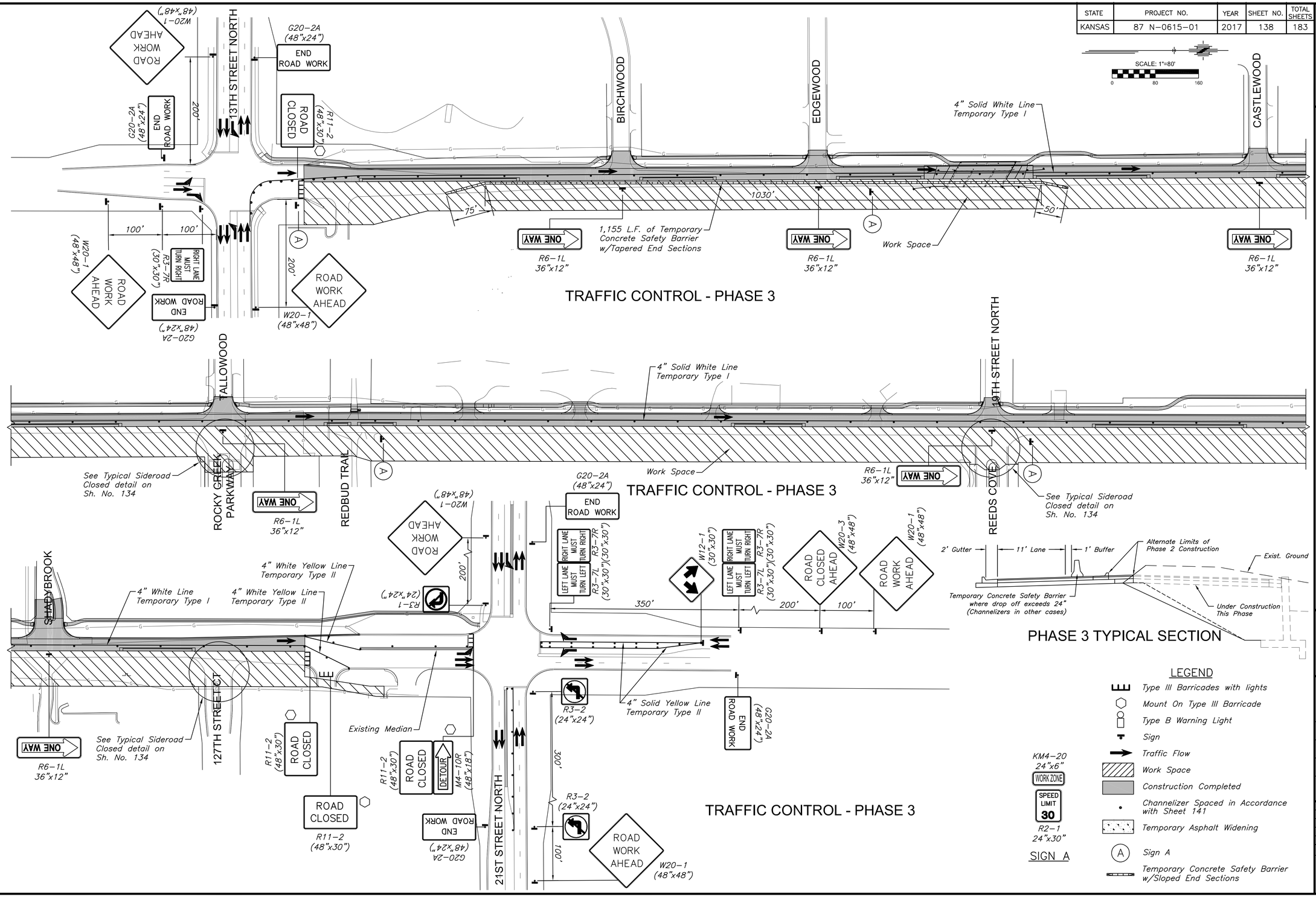

STREET IMPROVEMENTS FOR

127TH STREET EAST

FROM 13TH STREET NORTH TO 21ST STREET NORTH

©2017
MKEC Engineering
All Rights Reserved
www.mkec.com
These drawings and their contents, including, but not limited to, all concepts, designs, & ideas are the exclusive property of MKEC Engineering (MKEC), and may not be used or reproduced in any way without the express consent of MKEC.

TRAFFIC CONTROL - PHASE 3

PROJECT NO.	472-85158
DATE	11/29/17
SCALE	1"=80'

DESIGNED	DRAWN	CHECKED
JRA	WNJ	JRA

NO.	REVISION	DATE

SHEET NO.

138 OF 183

Sh. No. 138

PLOTTED: Wednesday, November 29, 2017 @ 03:32PM

J:\PROJECTS\2014\140104029 - COW_127TH E 13TH TO 21ST\05-CIVIL\CAD\TRAFI\14290-TP03.DWG