

FHWA REG NO.	STATE	PROJECT NO.	YEAR	SHEET NO.	TOTAL SHEETS
7	KANSAS	87 N-0199-01	2002	44	158

FED. AID NO. CMQ-N019(901)

G20-2a  
"End Road Work"  
on 4x4 Wood Post

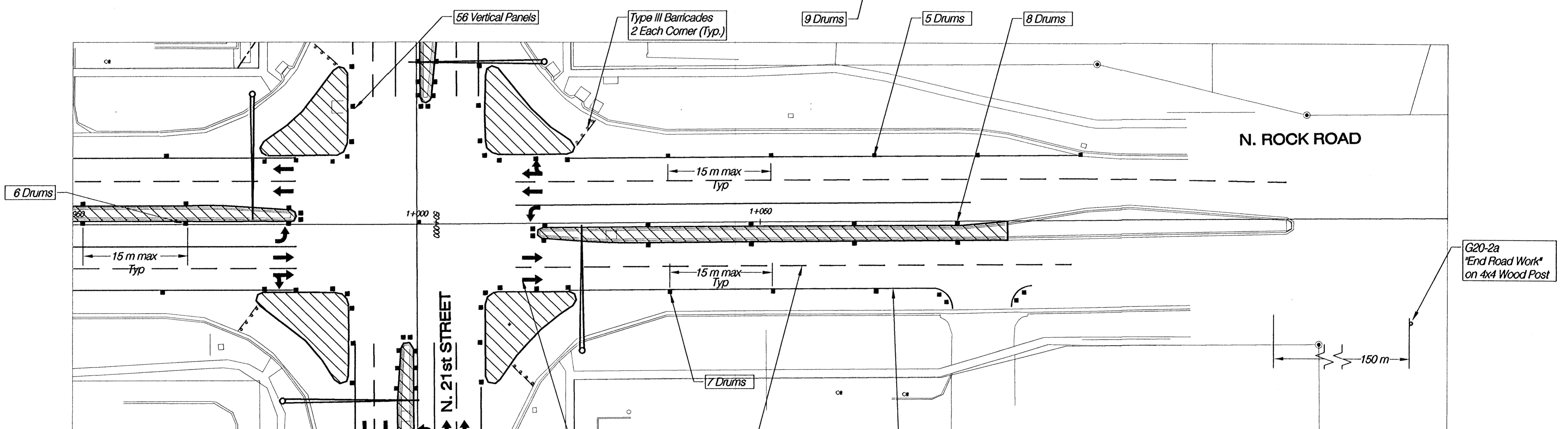
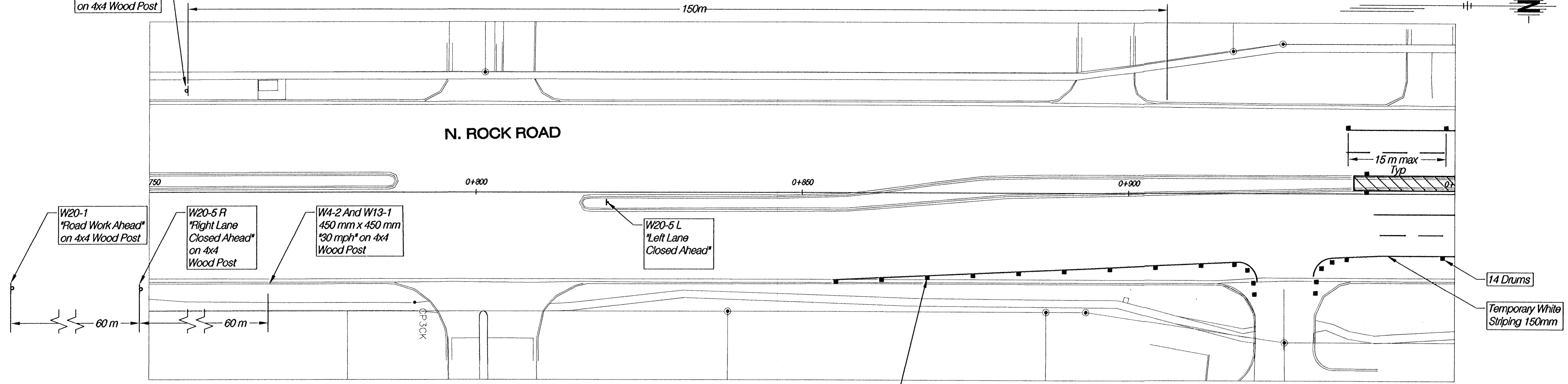

**Legend**

- Area Under Construction In Phase 1 (Temporary Asphalt)  
N. ROCK ROAD Sta. 0+934.503 to Sta. 1+085.951  
N. 21st STREET Sta. 49+808.511 to Sta. 50+131.566
- Type III Barricade
- Channelizing Device (Drum)

Contractor May Close Left Turn Lanes Temporarily To Remove Median And Construct Temporary Asphalt Surfacing. Left Turn Lanes Shall Be Opened As Soon As Possible.

Pavement Markings Are For Information Purposes Only And Are Not To Be Installed

Temporary Broken White Striping 150 mm

Temporary White Striping 150 mm

**N. ROCK ROAD**  
TRAFFIC CONTROL PLAN - PHASE 1  
STA. 0+750 - 1+150

**HWS** Consulting Group Inc  
Omaha Office  
10844 Old Mill Rd. Ste 1  
Omaha, NE 68154  
Phone: (402) 333-5792  
Fax: (402) 333-2248

Designed By: GWE	Checked By: RJK
Drawn By: HS	Date: 03-25-2002 Job No. 55-70-2003