

**KEYED NOTES**

1. REMOVE EXISTING PLUMBING FIXTURE IN ITS ENTIRETY. DEMOLISH EXISTING CW/HW/W/V PIPING BACK TO THEIR RESPECTIVE MAINS AND CAP AS SHOWN.
2. REMOVE EXISTING PLUMBING FIXTURE IN ITS ENTIRETY. DEMOLISH EXISTING CW/W/V PIPING BACK TO THEIR RESPECTIVE MAKES AND CAP AS SHOWN.
3. REMOVE EXISTING CW/HW PIPING IN THIS AREA AS SHOWN (INDICATED BY DASHED LINE).
4. REMOVE EXISTING W/V PIPING IN THIS AREA AS SHOWN (INDICATED BY DASHED LINE).
5. REMOVE EXISTING CW ENTRY PIPING BELOW GRADE. CAP FOR FUTURE CONNECTION. REFER TO DOMESTIC WATER PLAN SHEET SP3.0 FOR ADDITIONAL INFORMATION.
6. DEMOLISH EXISTING GREASE INTERCEPTOR BELOW THREE COMPARTMENT SINK IN THIS AREA.
7. EXISTING FREEZE PROOF WALL HYDRANT TO REMAIN.
8. EXISTING EXTERIOR CLEANOUT AND WASTE MAIN TO REMAIN AS SHOWN.
9. REMOVE AND RETAIN EXISTING WATER HEATER FOR FUTURE USE. REFER TO SHEETS SP2.0 AND SP3.0 FOR ADDITIONAL INFORMATION.
10. REMOVE AND RETAIN EXISTING BACKFLOW PREVENTER FOR FUTURE USE. REFER TO SHEET SP3.0 FOR ADDITIONAL INFORMATION.
11. EXISTING MOP BASIN TO REMAIN. REFER TO SHEETS SP2.0 AND SP3.0 FOR ADDITIONAL INFORMATION.
12. DEMOLISH EXISTING CW/HW PIPING ROUTED EXPOSED IN BREEZEWAY.
13. REMOVE EXISTING WASTE PIPING IN THIS AREA AS SHOWN. PREPARE PIPING FOR FUTURE CONNECTION. REFER TO WASTE AND VENT PLAN ON SHEET SP1.0 FOR ADDITIONAL INFORMATION.
14. REMOVE EXISTING FLOOR DRAIN IN THIS AREA. DEMOLISH ALL W/V PIPING BACK TO THEIR RESPECTIVE MAINS AND CAP.
15. EXISTING CW ENTRY PIPING BELOW GRADE TO REMAIN. FIELD VERIFY EXACT LOCATION.
16. EXISTING CW SUPPLY PIPING FOR YARD HYDRANTS BELOW GRADE TO REMAIN. FIELD VERIFY EXACT LOCATION.
17. REMOVE EXISTING HYDRANT AND ALL ASSOCIATED CW PIPING BACK TO CW MAIN.

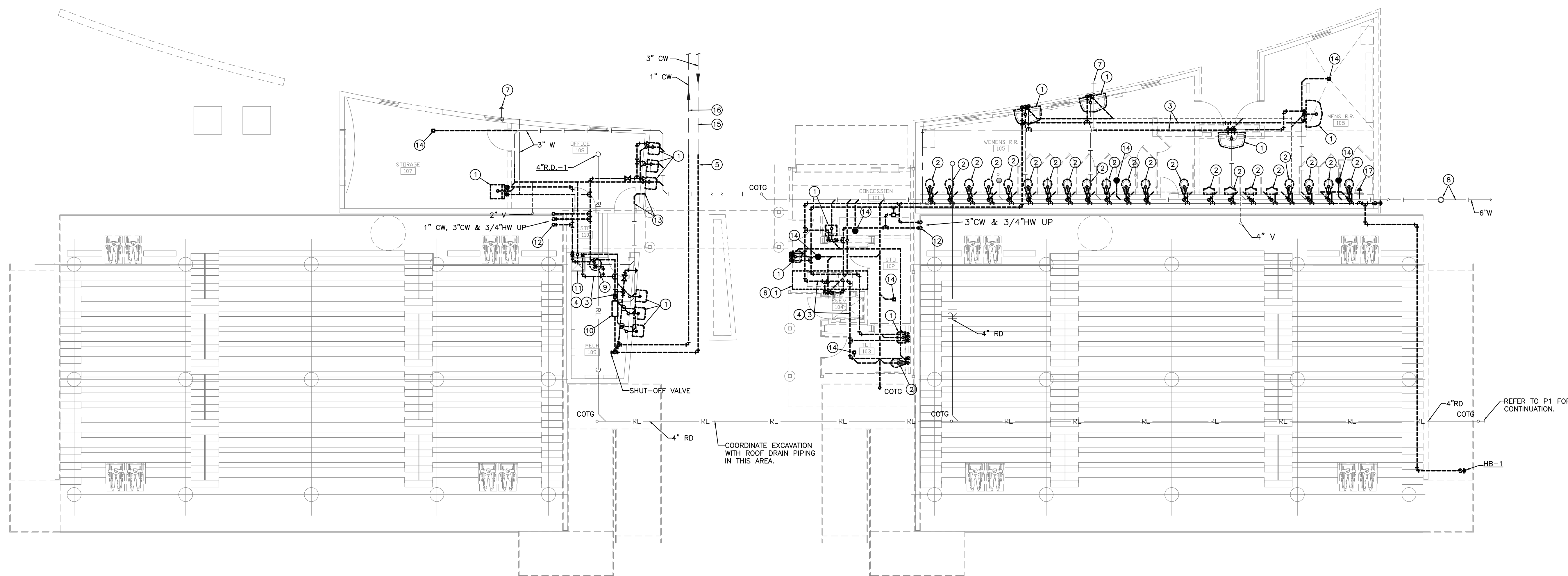

**PLUMBING DEMOLITION PLAN**

SCALE: 1/8" = 1'-0"

SCALE: 1/8"=1'-0"

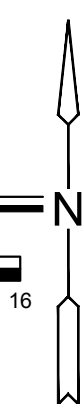

©2018 MKEC Engineering All Rights Reserved. These drawings and their contents, including but not limited to, all concepts, designs, & notes are the exclusive property of MKEC Engineering (MKEC), and may not be used or reproduced in any way without the express consent of MKEC.

**WASTE & VENT DEMOLITION PLAN**

PROJECT NO.	1701010567	
DATE	03-07-18	
SCALE	AS NOTED	
DESIGNED	DRAWN	CHECKED
CJK	CJK	RLB

NO.	REVISION	DATE

SHEET NO.  
**SP1.0**