

FHWA REGION NO.	STATE	PROJECT NO.	YEAR	SHEET NO.	TOTAL SHEETS
7	KS.	87-U-1362-01	1993	74	149

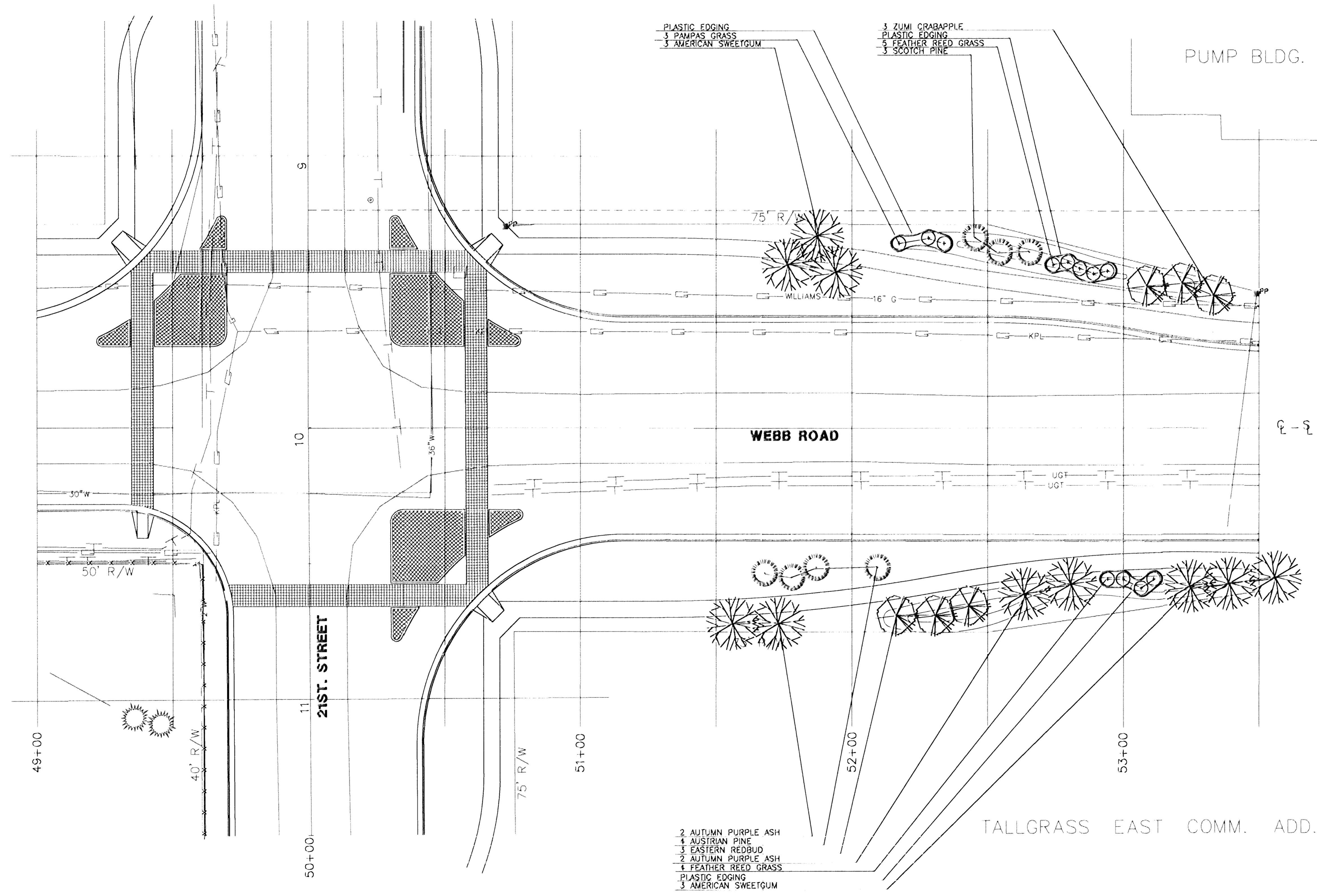

PUMP BLDG.

1"=20'

NOTES

- THE CONTRACTOR IS TO BE RESPONSIBLE FOR THE LOCATION AND PROTECTION OF ALL EXISTING UTILITIES BOTH ABOVE GROUND AND BELOW.
- THE CONTRACTOR IS RESPONSIBLE FOR ANY DAMAGE TO EXISTING UTILITIES.
- ALL EXISTING PLANT MATERIAL TO BE REMOVED ARE NOTED ON THE PAVING PLANS.
- ALL EXISTING PLANT MATERIAL THAT IS NOT MARKED TO BE REMOVED, SHALL BE PROTECTED BY A SNOW FENCE PLACED UNDER THE DRIP LINE OF THE TREE.
- ALL LANDSCAPE WORK IS TO TAKE PLACE WITHIN THE RIGHT-OF-WAY.
- ALL ITEMS THAT HAVE BEEN DEMOLISHED SHALL BE HAULED FROM THE SITE AND LEGALLY DISPOSED.

LEGEND

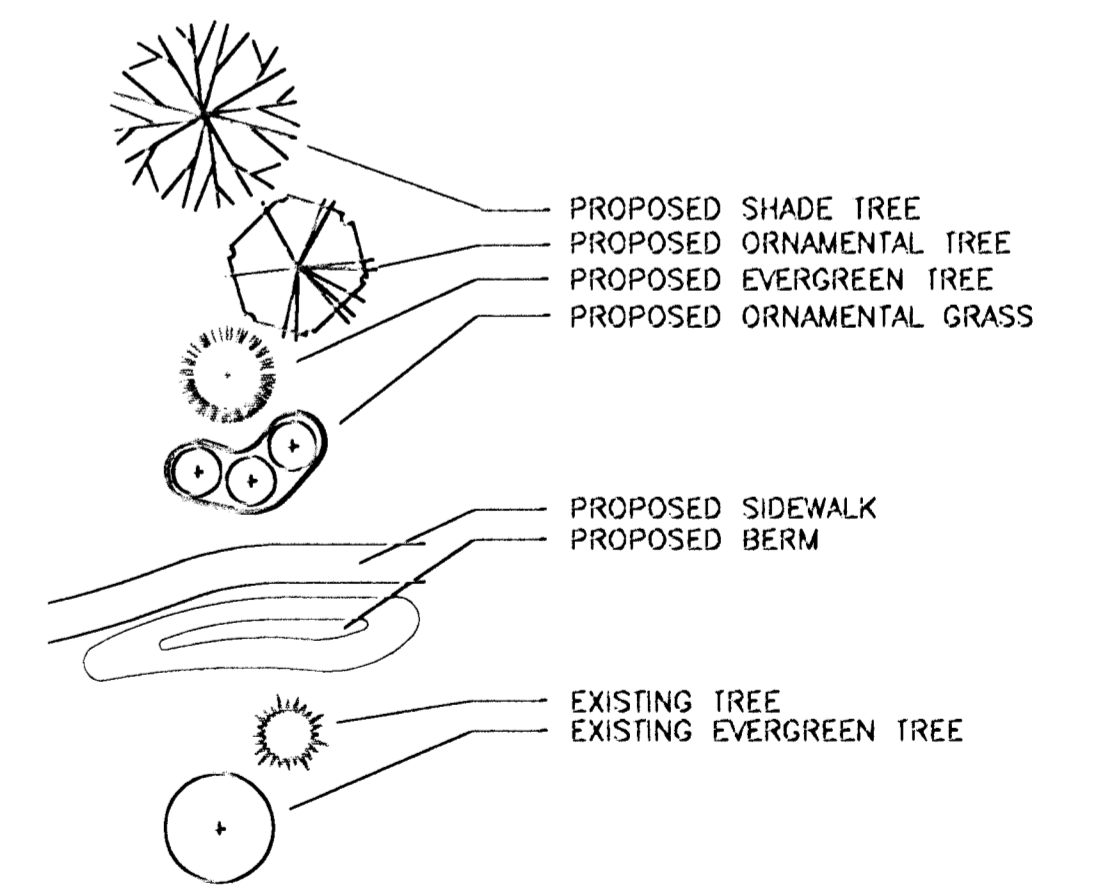

PLASTIC EDGING
3 PAMPAS GRASS
3 AMERICAN SWEETGUM

3 ZUMI CRABAPPLE
PLASTIC EDGING
5 FEATHER REED GRASS
3 SCOTCH PINE

2 AUTUMN PURPLE ASH
4 AUSTRIAN PINE
3 EASTERN REDBUD
2 AUTUMN PURPLE ASH
4 FEATHER REED GRASS
PLASTIC EDGING
3 AMERICAN SWEETGUM

KANSAS DEPARTMENT OF TRANSPORTATION

WEBB ROAD

49+00 TO 54+00

PROJECT NO. 87-U-1362-01 SEDGMCK CO.

MID-KANSAS ENGINEERING CONSULTANTS, INC.

WICHITA, KANSAS

DESIGNED BY:	SPA, INC	CHECKED BY:	
DRAWN BY:	SKW	DATE:	SHEET 74 OF 149