

FHWA REGION NO.	STATE	PROJECT NO.	YEAR	SHEET NO.	TOTAL SHEETS
7	KS.	87-U-1362-01	1993	73	149

- 3 THORNLESS COCKSPUR HAWTHORN
- 3 SCOTCH PINE
- 1 LITTLELEAF LINDEN
- 1 THORNLESS COCKSPUR HAWTHORN
- 2 BLACK HILLS SPRUCE
- 2 LITTLELEAF LINDEN

- 3 SHADEMASTER HONEYLOCUST
- PLASTIC EDGING
- 4 MAIDEN GRASS
- 3 SUMMIT ASH

- 3 EASTERN REDBUD
- 2 GOLDEN RAINTREE
- 3 AUSTRIAN PINE

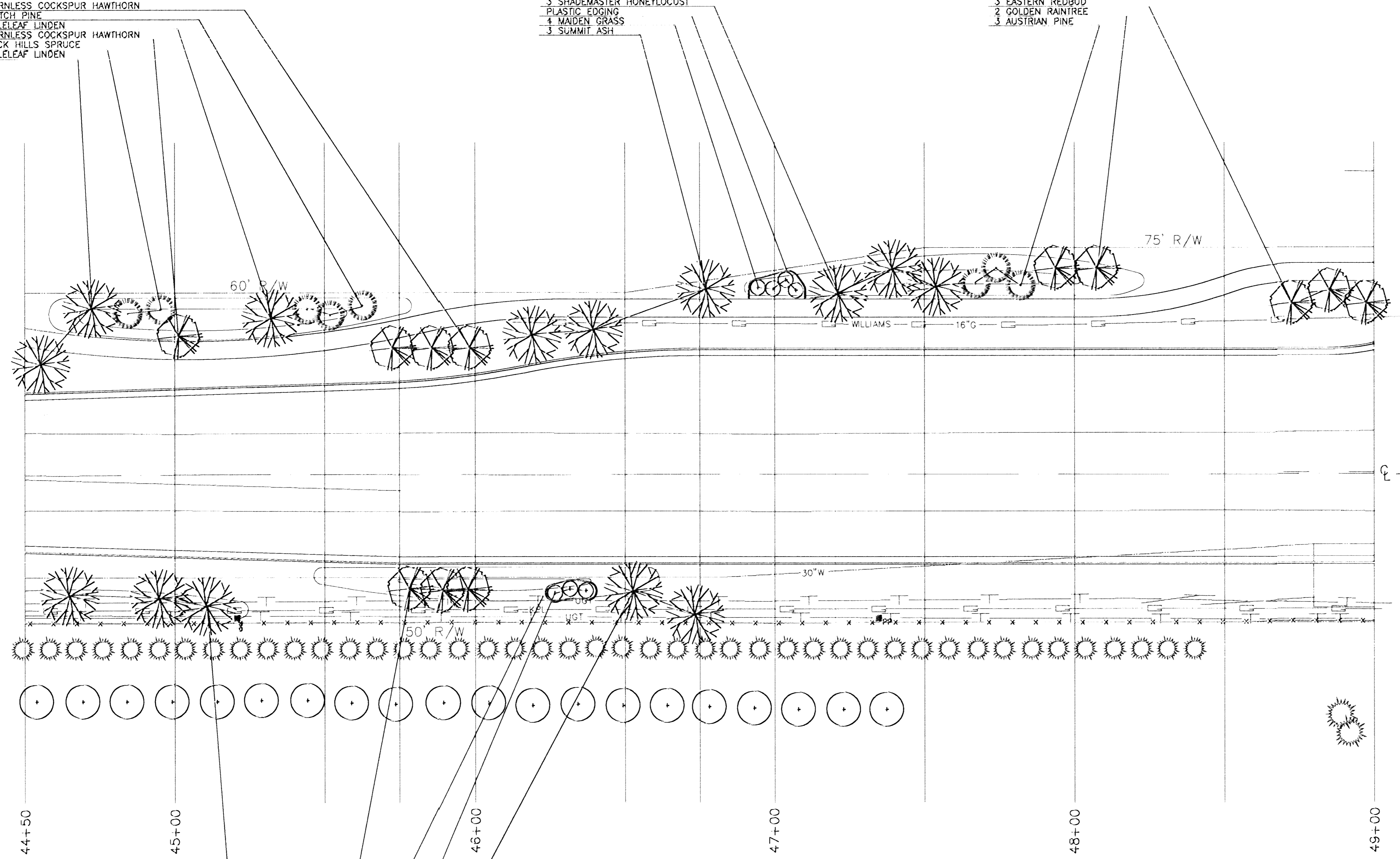

- 3 SUMMIT ASH
- 3 THORNLESS COCKSPUR HAWTHORN
- PLASTIC EDGING
- 5 MAIDEN GRASS
- 2 SHADEMASTER HONEYLOCUST

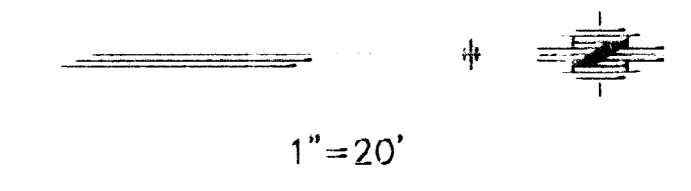

NOTES

- THE CONTRACTOR IS TO BE RESPONSIBLE FOR THE LOCATION AND PROTECTION OF ALL EXISTING UTILITIES BOTH ABOVE GROUND AND BELOW.
- THE CONTRACTOR IS RESPONSIBLE FOR ANY DAMAGE TO EXISTING UTILITIES.
- ALL EXISTING PLANT MATERIAL TO BE REMOVED ARE NOTED ON THE PAVING PLANS.
- ALL EXISTING PLANT MATERIAL THAT IS NOT MARKED TO BE REMOVED, SHALL BE PROTECTED BY A SNOW FENCE PLACED UNDER THE DRIP LINE OF THE TREE.
- ALL LANDSCAPE WORK IS TO TAKE PLACE WITHIN THE RIGHT-OF-WAY.
- ALL ITEMS THAT HAVE BEEN DEMOLISHED SHALL BE HAULED FROM THE SITE AND LEGALLY DISPOSED.

LEGEND

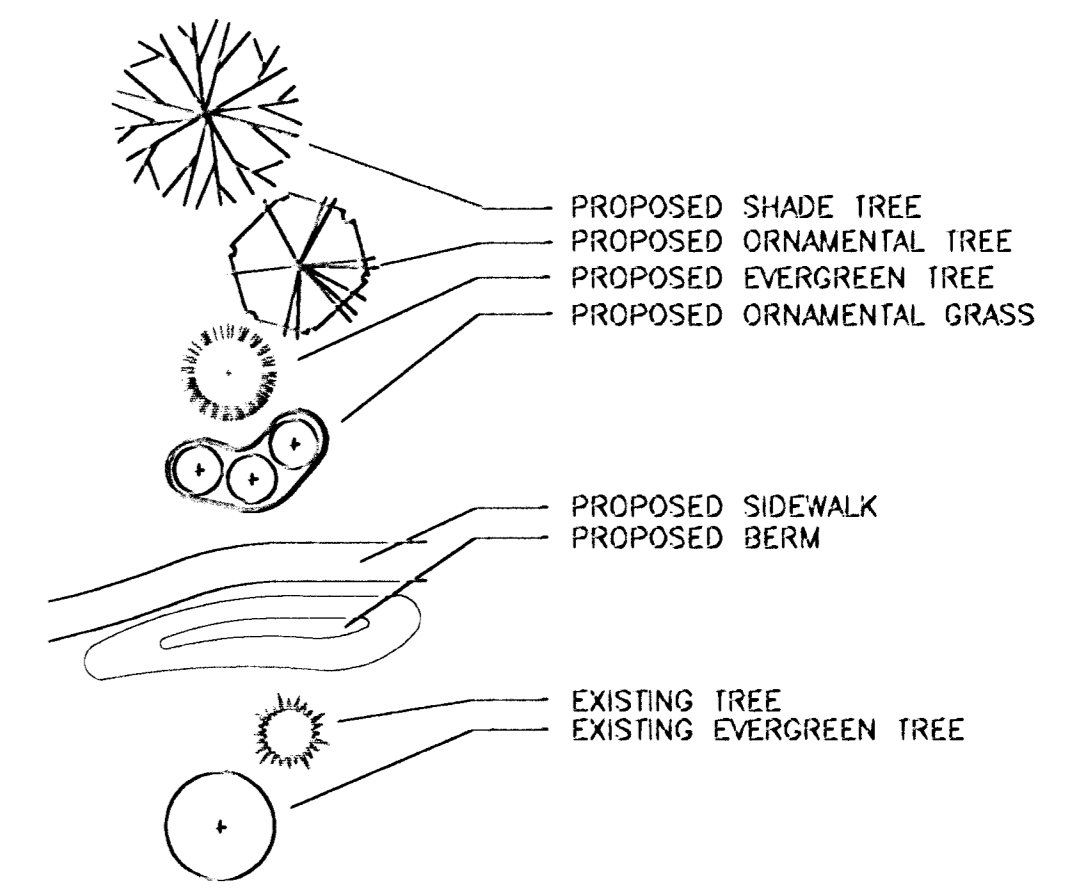

KANSAS DEPARTMENT OF TRANSPORTATION

WEBB ROAD

44+50 TO 49+50

PROJECT NO. 87-U-1362-01 SEDGWICK CO.

MID-KANSAS ENGINEERING CONSULTANTS, INC.

WICHITA, KANSAS

DESIGNED BY:	SPA, INC	CHECKED BY:	
DRAWN BY:	SKW	DATE:	SHEET 73 OF 149