

BENCHMARKS

BM #4 - "□" Top of Curb @ 15.24m North and 4.72m West of the Centerline of both Joann and Central.
Elev. = 398.589 SI Units (1307.69 MSL Datum)

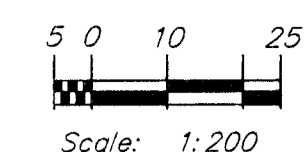

FHWA REGION NO.	STATE	PROJECT NO.	FISCAL YEAR	SHEET NO.	TOTAL SHEETS
7	KANSAS	87N-0094-01	1998	12	202

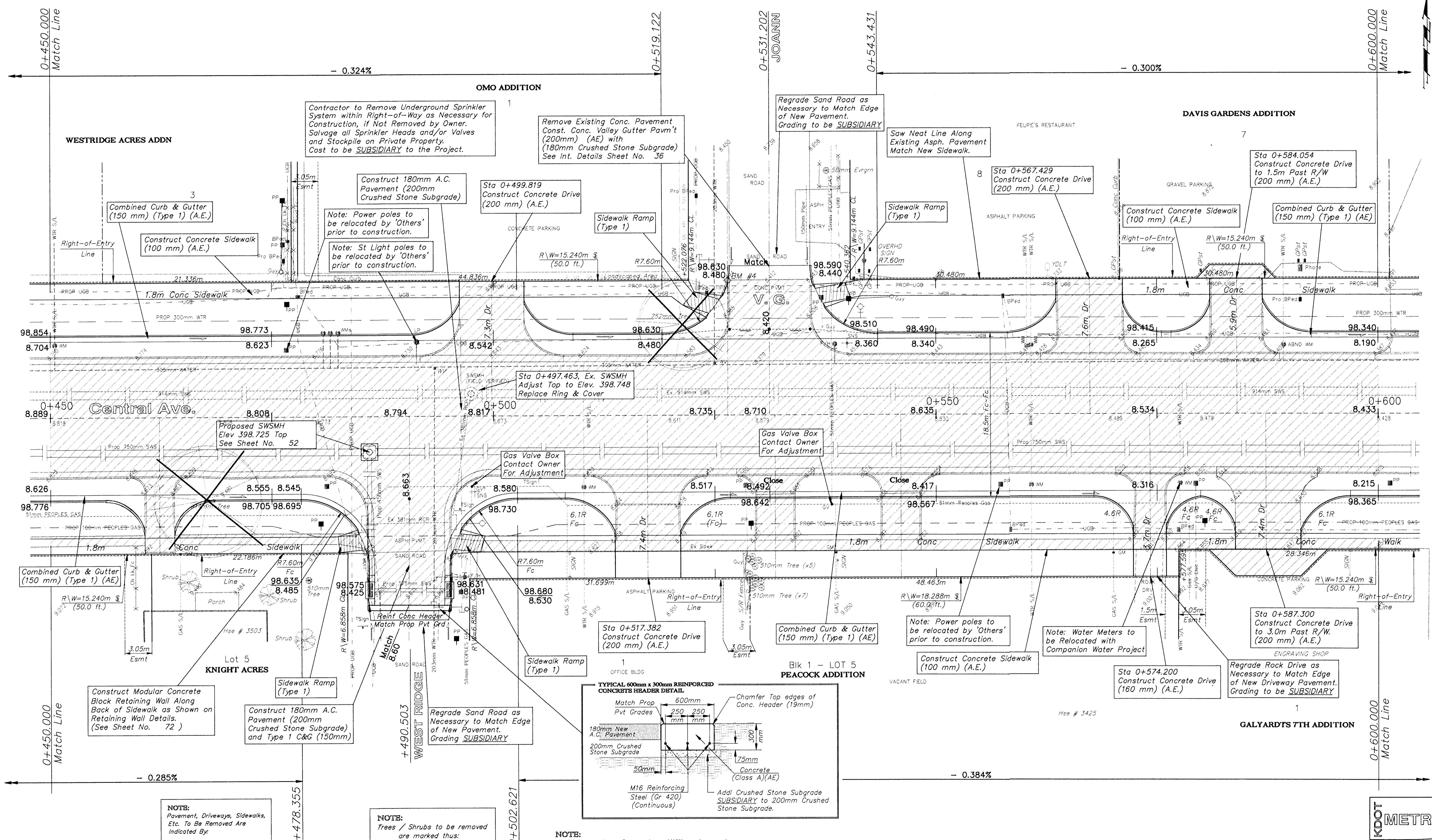

NOTE:
Pavement, Driveways, Sidewalks, Etc. To Be Removed Are Indicated By:

NOTE:
Trees / Shrubs to be removed are marked thus:

NOTE:
Water meters, Gas meters, Utility poles, and Electrical junction pedestals, boxes, etc. are to be REMOVED and RELOCATED as necessary by the respective utility company/owner PRIOR TO CONSTRUCTION of this project.

DESIGN STAFF	DRAWN SONNY	APPROVED JFB	DATE NOV 98	SCALE NOTED
--------------	-------------	--------------	-------------	-------------

PROJECT NUMBER	472 - 82908
PROJ NUMBER	95 05 E026
DRAWN BY	CENTZOO
SHEET NAME	PAV04

CAPITAL IMPROVEMENT PROJECT
CENTRAL AVENUE
Sta 0+450.000 to Sta 0+600.000

BAUGHMAN COMPANY P.A.
ENGINEERING, SURVEYING, & PLANNING
316-282-7271 • 319 ELLIS • WICHITA, KANSAS 67211

