

FHWA REGION NO.	STATE	PROJECT NO.	FISCAL YEAR	SHEET NO.	TOTAL SHEETS
7	KANSAS	87N-0094-01	1998	13	202

Scale: 1:200 (Horizontal)
Scale: 1:20 (Vertical)

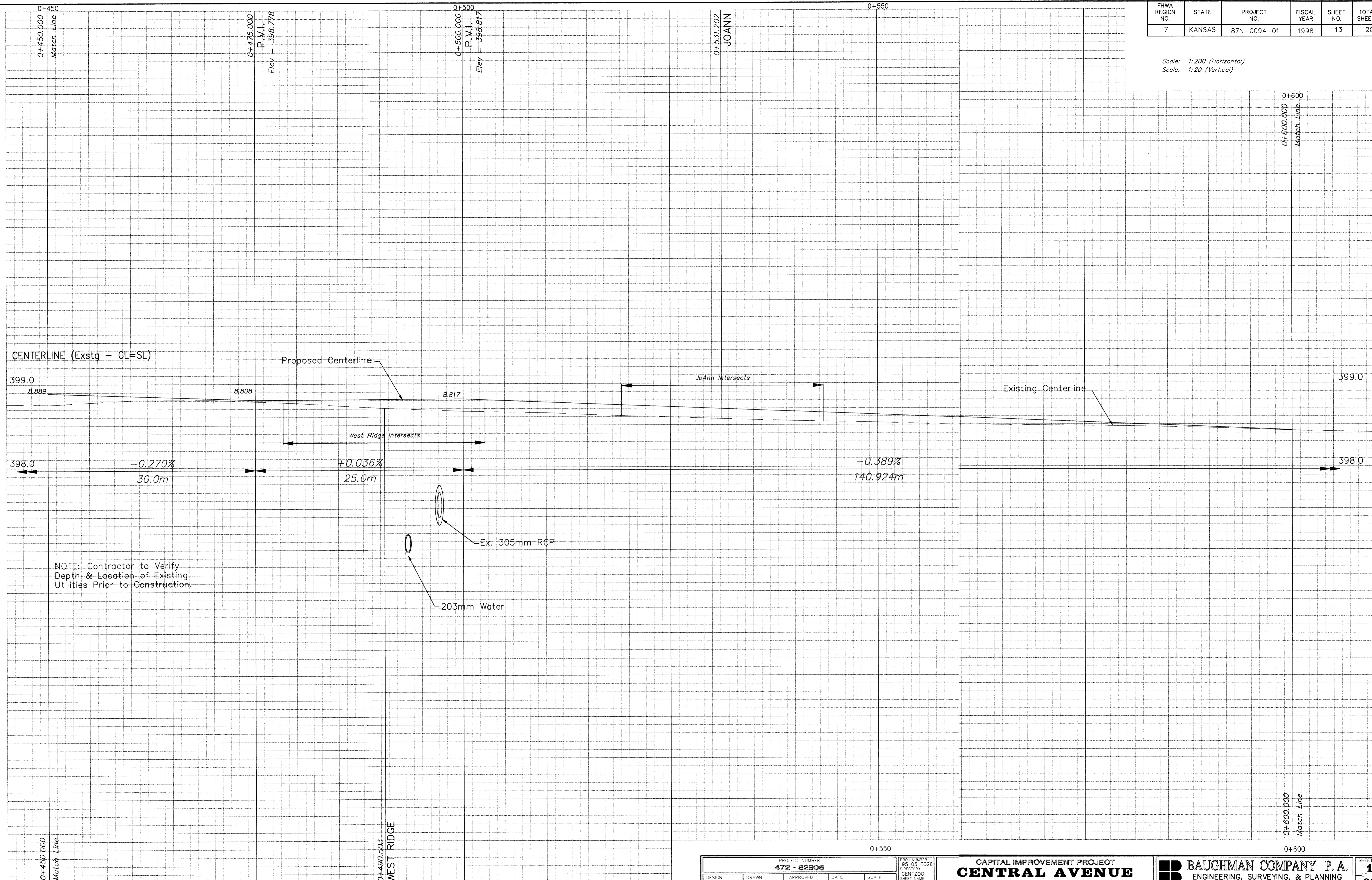

CENTERLINE (Exstg - CL=SL)

Proposed Centerline

Existing Centerline

JoAnn Intersects

West Ridge Intersects

399.0
8.889
8.808
8.817
399.0

398.0
-0.270%
30.0m
+0.036%
25.0m
-0.389%
140.924m
398.0

NOTE: Contractor to Verify Depth & Location of Existing Utilities Prior to Construction.

Ex. 305mm RCP

203mm Water

WEST RIDGE

PROJECT NUMBER 472 - 82906				
DESIGN JFB	DRAWN SONNY	APPROVED JFB	DATE NOV 98	SCALE NOTED

PROJ NUMBER 95 05 E026
DIRECTORY CENTZOO
SHEET NAME XS04

CAPITAL IMPROVEMENT PROJECT
CENTRAL AVENUE
Sta. 0+450.0 to Sta. 0+600.0

BAUGHMAN COMPANY P.A.
ENGINEERING, SURVEYING, & PLANNING
316-282-7271 • 315 ELLIS • WICHITA, KANSAS 67211

SHEET
13
OF
202