

BENCHMARK:
 City of Wichita Benchmark Disk
 at South End of Hubguard on the
 SW Cor. of R.C.B.C., West Side of
 Rock Road, 706' North-northwest
 of the Northwest Corner of Lot
 44, Block A, Rocky Ford Addition.
 Elev. = 1368.14 NAVD88

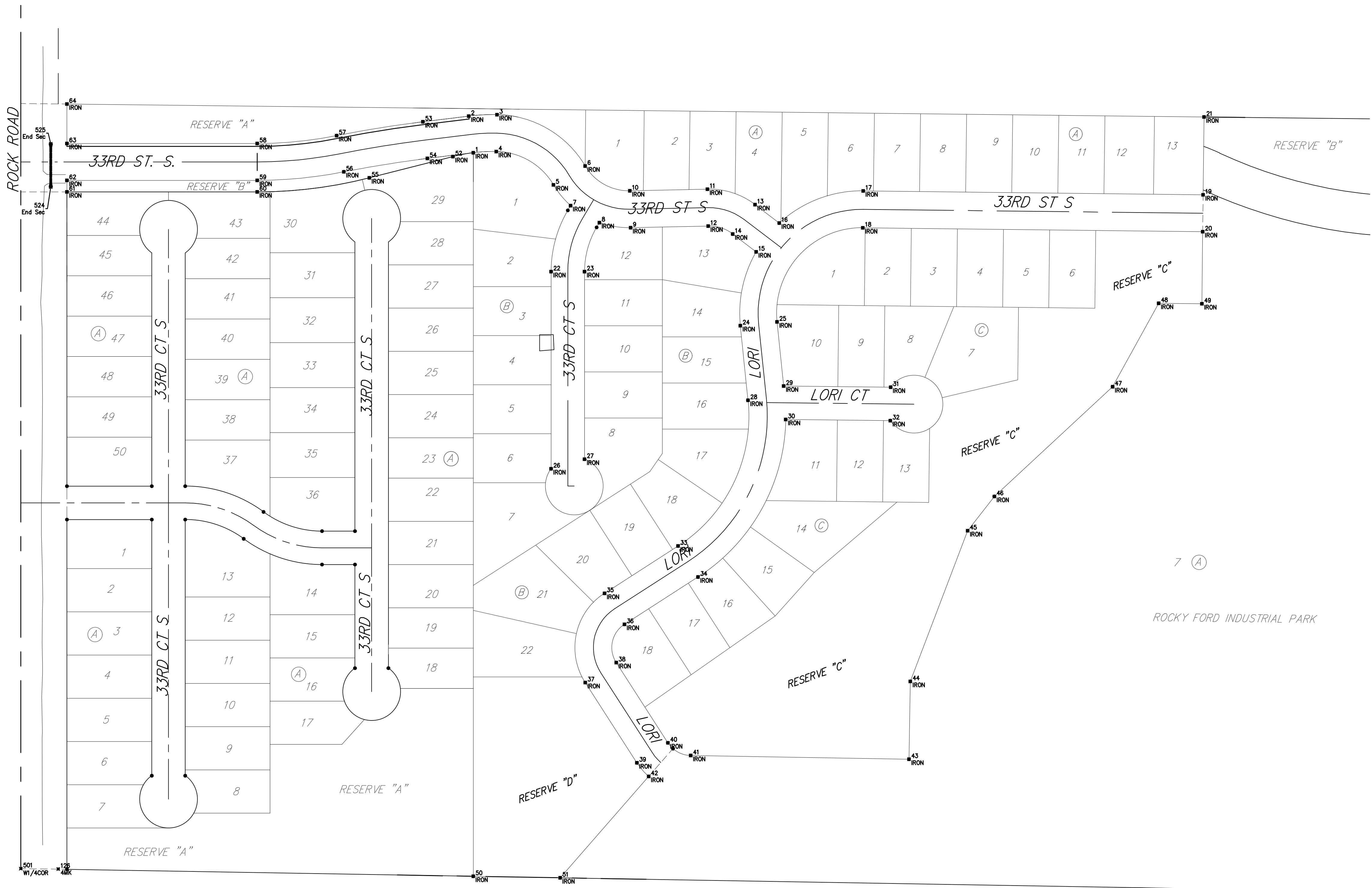

Point #	Northing	Easting	Description
1	21,241.79	10,785.00	IRON
2	21,305.32	10,777.21	IRON
3	21,307.83	10,826.20	IRON
4	21,243.84	10,824.94	IRON
5	21,186.12	10,924.08	IRON
6	21,218.80	10,979.11	IRON
7	21,150.03	10,953.90	IRON
8	21,120.53	11,003.84	IRON
9	21,111.77	11,057.98	IRON
10	21,175.76	11,056.63	IRON
11	21,178.60	11,191.30	IRON
12	21,114.61	11,192.65	IRON
13	21,151.77	11,273.90	IRON
14	21,100.79	11,235.20	IRON
15	21,069.95	11,275.83	IRON
16	21,119.85	11,315.94	IRON
17	21,175.59	11,461.64	IRON
18	21,111.59	11,460.91	IRON
19	21,168.86	12,051.37	IRON
20	21,104.86	12,050.64	IRON
21	21,303.85	12,052.91	IRON
22	21,035.52	10,920.00	IRON
23	21,035.52	10,978.00	IRON
24	20,941.83	11,248.35	IRON
25	20,948.40	11,312.01	IRON
26	20,693.56	10,920.00	IRON
27	20,710.20	10,978.00	IRON
28	20,812.43	11,261.70	IRON
29	20,837.14	11,323.49	IRON
30	20,779.10	11,327.07	IRON
31	20,835.02	11,509.21	IRON
32	20,777.02	11,508.55	IRON
33	20,559.63	11,140.27	IRON
34	20,505.83	11,174.94	IRON
35	20,477.47	11,012.76	IRON
36	20,423.67	11,047.42	IRON
37	20,322.66	10,979.27	IRON
38	20,357.33	11,033.07	IRON
39	20,183.54	11,068.91	IRON
40	20,218.20	11,122.71	IRON
41	20,196.21	11,162.24	IRON
42	20,159.86	11,089.37	IRON
43	20,189.73	11,541.00	IRON
44	20,324.71	11,543.31	IRON
45	20,586.14	11,642.80	IRON
46	20,645.53	11,689.17	IRON
47	20,835.92	11,894.41	IRON
48	20,980.70	11,974.24	IRON
49	20,979.85	12,049.21	IRON
50	19,986.60	10,785.00	IRON

Point #	Northing	Easting	Description
51	19,984.02	10,835.73	IRON
52	21,235.17	10,749.73	IRON
53	21,295.54	10,697.55	IRON
54	21,232.02	10,705.34	IRON
55	21,198.26	10,604.68	IRON
56	21,208.72	10,560.39	IRON
57	21,271.49	10,547.88	IRON
58	21,257.89	10,410.11	IRON
59	21,193.89	10,410.11	IRON
60	21,173.89	10,410.11	IRON
61	21,173.89	10,080.00	IRON
62	21,193.89	10,080.00	IRON
63	21,257.89	10,080.00	IRON
64	21,326.36	10,080.00	IRON
102	22,654.30	10,000.00	NWCOR
103	22,639.70	12,638.84	NI/4COR
104	22,616.93	15,269.57	NECOR
105	19,968.28	15,251.59	E1/4COR
126	19,999.16	10,064.88	4MK
501	20,000.03	10,000.00	WI/4COR
507	19,955.22	12,622.83	CENTER
523	21,295.14	13,616.78	IPI/2
524	21,182.39	10,052.00	End Sec
525	21,257.39	10,052.00	End Sec

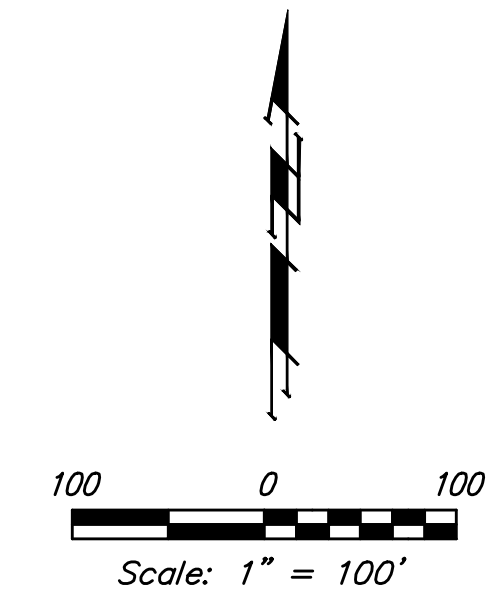

Baughman

Rocky Ford 2nd Addition
COORDINATES
 Street Improvements

Baughman Company, P.A. 315 Ellis St. Wichita, KS 67211 P 316-262-7271 F 316-262-0149
 ENGINEERING | SURVEYING | PLANNING | LANDSCAPE ARCHITECTURE

PROJECT NUMBER 472-85384	DESIGN DMV	DRAWN JAK
REVISIONS:	APPROVED	DATE 2/15/16
	SCALE Noted	
	SHEET	15 OF 16

E:\Projects\Rocky Ford 2nd Addition_Engineering\33rd St Paving_17-12-E895\STR_PLANS.dwg