

BENCHMARK:
 City of Wichita Benchmark Disk at
 South End of Hubguard on the SW
 Cor. of R.C.B.C., West Side of Rock
 Road, 706' North-northwest of the
 Northwest Corner of Lot 44, Block
 A, Rocky Ford Addition.
 Elev. = 1368.14 NAVD88

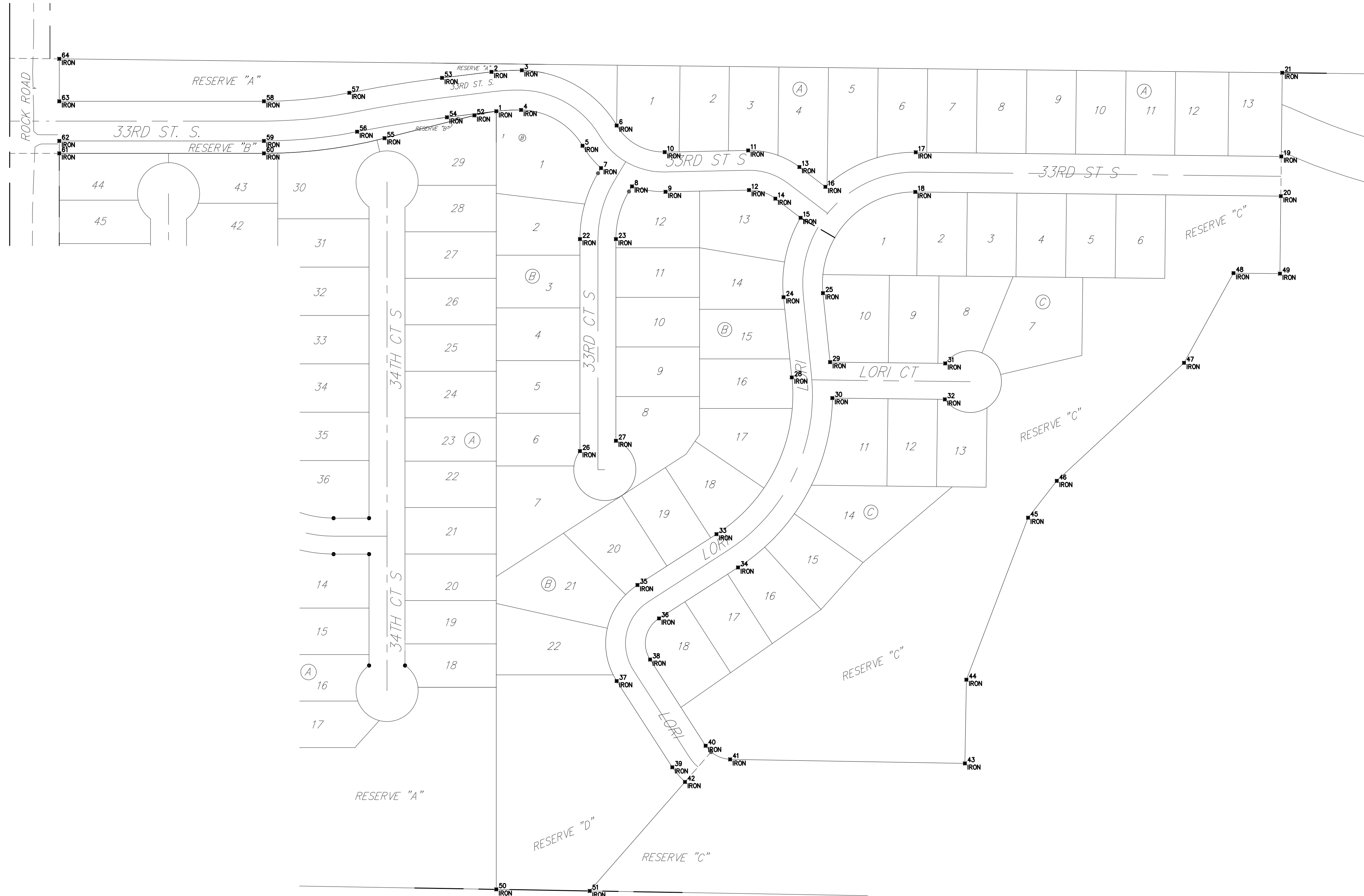

Point #	Northing	Easting	Description
1	1438.14	1000.00	IRON
2	1438.14	1000.00	IRON
3	1438.14	1000.00	IRON
4	1438.14	1000.00	IRON
5	1438.14	1000.00	IRON
6	1438.14	1000.00	IRON
7	1438.14	1000.00	IRON
8	1438.14	1000.00	IRON
9	1438.14	1000.00	IRON
10	1438.14	1000.00	IRON
11	1438.14	1000.00	IRON
12	1438.14	1000.00	IRON
13	1438.14	1000.00	IRON
14	1438.14	1000.00	IRON
15	1438.14	1000.00	IRON
16	1438.14	1000.00	IRON
17	1438.14	1000.00	IRON
18	1438.14	1000.00	IRON
19	1438.14	1000.00	IRON
20	1438.14	1000.00	IRON
21	1438.14	1000.00	IRON
22	1438.14	1000.00	IRON
23	1438.14	1000.00	IRON
24	1438.14	1000.00	IRON
25	1438.14	1000.00	IRON
26	1438.14	1000.00	IRON
27	1438.14	1000.00	IRON
28	1438.14	1000.00	IRON
29	1438.14	1000.00	IRON
30	1438.14	1000.00	IRON
31	1438.14	1000.00	IRON
32	1438.14	1000.00	IRON
33	1438.14	1000.00	IRON
34	1438.14	1000.00	IRON
35	1438.14	1000.00	IRON
36	1438.14	1000.00	IRON
37	1438.14	1000.00	IRON
38	1438.14	1000.00	IRON
39	1438.14	1000.00	IRON
40	1438.14	1000.00	IRON
41	1438.14	1000.00	IRON
42	1438.14	1000.00	IRON
43	1438.14	1000.00	IRON
44	1438.14	1000.00	IRON
45	1438.14	1000.00	IRON
46	1438.14	1000.00	IRON
47	1438.14	1000.00	IRON
48	1438.14	1000.00	IRON
49	1438.14	1000.00	IRON
50	1438.14	1000.00	IRON
51	1438.14	1000.00	IRON
52	1438.14	1000.00	IRON
53	1438.14	1000.00	IRON
54	1438.14	1000.00	IRON

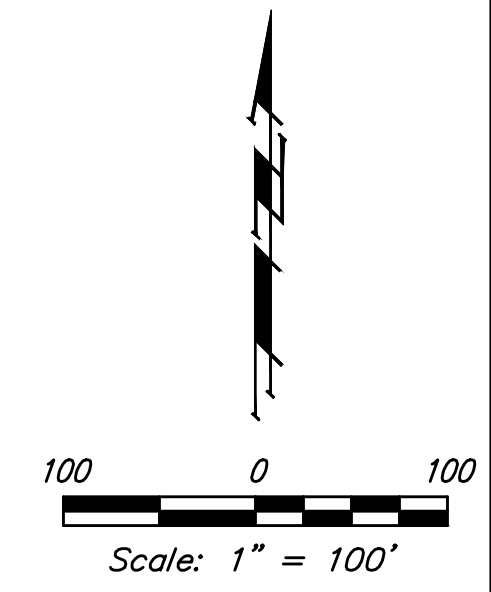

Baughman Rocky Ford 2nd Addition - Phase I
COORDINATES
 Street Improvements

Baughman Company, P.A. 315 Ellis St. Wichita, KS 67211 P 316-262-7271 F 316-262-0149
 ENGINEERING | SURVEYING | PLANNING | LANDSCAPE ARCHITECTURE

PROJECT NUMBER 472-85430	DESIGN DMV	DRAWN JAK
REVISIONS:	APPROVED	DATE 2/18
	SCALE Noted	
	SHEET	26 OF 27

E:\Projects\Rocky Ford 2nd Addition_Engineering\Phase I\Str_17-12-E893\STR PLANS.DWG