

J:\PROJECTS\2017\170101043\_LANGE\_STEEPLE BAY\_1743\_CADD\SHOTS\05\_CIVIL\GRD1743-05-1203.DWG  
 PLOTTED: Monday, June 11, 2018 @ 08:50PM

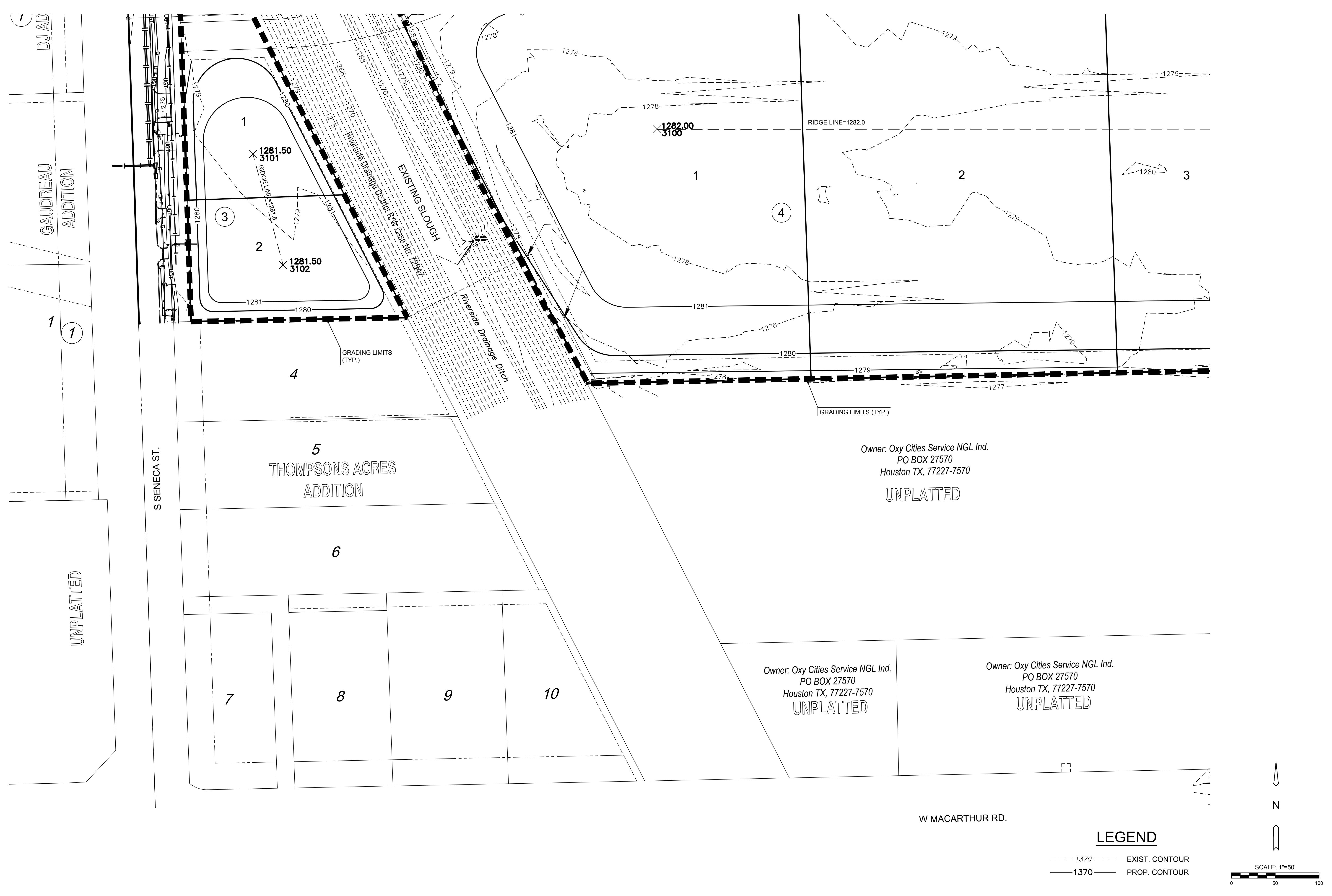

STORMWATER DRAIN #437  
**STEEPLE BAY**  
 WICHITA, KS

Owner: Oxy Cities Service NGL Ind.  
 PO BOX 27570  
 Houston TX, 77227-7570

UNPLATTED

Owner: Oxy Cities Service NGL Ind.  
 PO BOX 27570  
 Houston TX, 77227-7570

UNPLATTED

Owner: Oxy Cities Service NGL Ind.  
 PO BOX 27570  
 Houston TX, 77227-7570

UNPLATTED

©2018  
 MKEC Engineering  
 All Rights Reserved  
 www.mkec.com  
 These drawings and their contents, including, but not limited to, all concepts, designs, & ideas are the exclusive property of MKEC Engineering (MKEC), and may not be used or reproduced in any way without the express consent of MKEC.

**GRADING PLAN**  
 3

PROJECT NO.	468-85318	
DATE	APRIL 2018	
SCALE	1" = 50'	
DESIGNED	DRAWN	CHECKED
SPE	MKB	SPE

NO.	REVISION	DATE

SHEET NO.  
 12 OF 25

**LEGEND**

- 1.370 --- EXIST. CONTOUR
- 1.370 — PROP. CONTOUR

