

**NORTH ACCESS & STAGING**

1"=200'

- CONSTRUCTION ACCESS:**
- Access to the Construction Site for Crossing 3 to be Provided from the Eastbound Kellogg Frontage Road
  - Access to the Construction Site for Crossing 1 to be Provided on Harry Street off Tyler Road

NOTE: All Signage Necessary for Notifying the Public of Construction in the Park to be Paid for Under the Bid Item "Traffic Control"

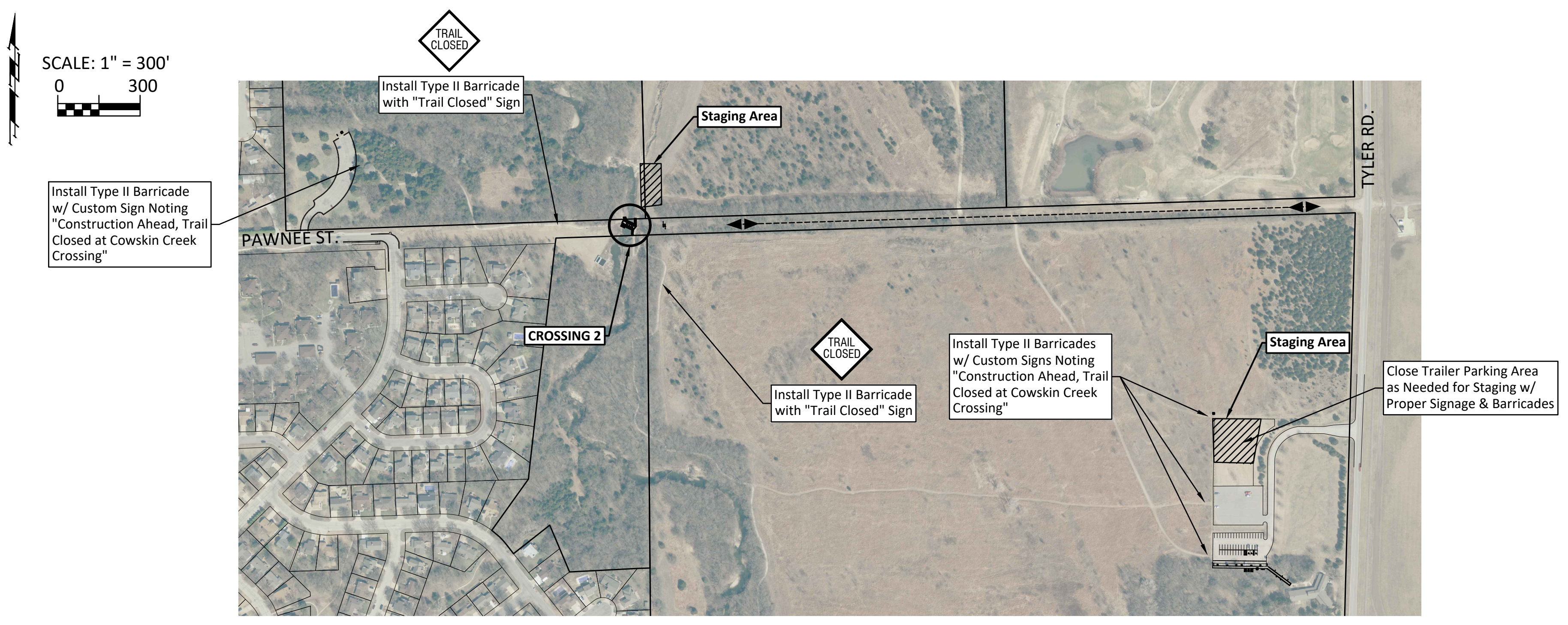

**SOUTH ACCESS & STAGING**

1"=300'

- CONSTRUCTION ACCESS:**
- Access to the Construction Site for Crossing 2 to be Provided from Dirt Service Road off Tyler Road

NOTE: All Signage Necessary for Notifying the Public of Construction in the Park to be Paid for Under the Bid Item "Traffic Control"