

PLAN	CHECKED	DATE
	CHECKED	

PROFILE	CHECKED	DATE
	CHECKED	

Saved: 06-19-2018 9:09:30 AM by KURTIS DEKAT
 Plot Scale: 1" = 10'-0" (Horizontal) 1" = 10'-0" (Vertical)
 U:\Projects\Civil\2018\160312\12-042\Drawings\160312-012-003-WATERLINE

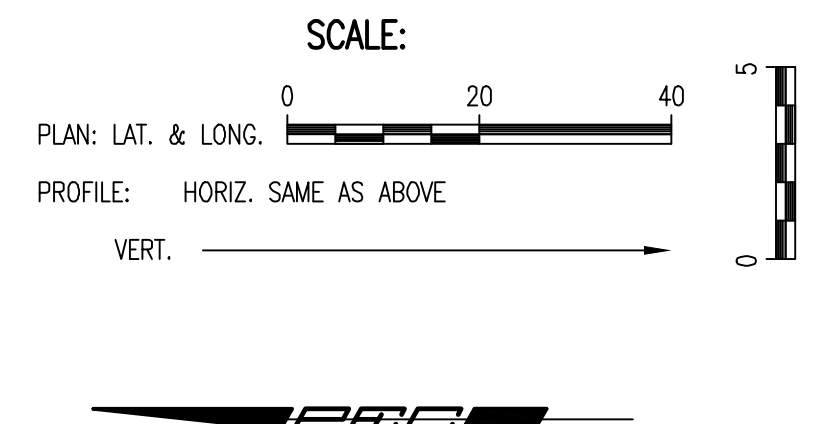
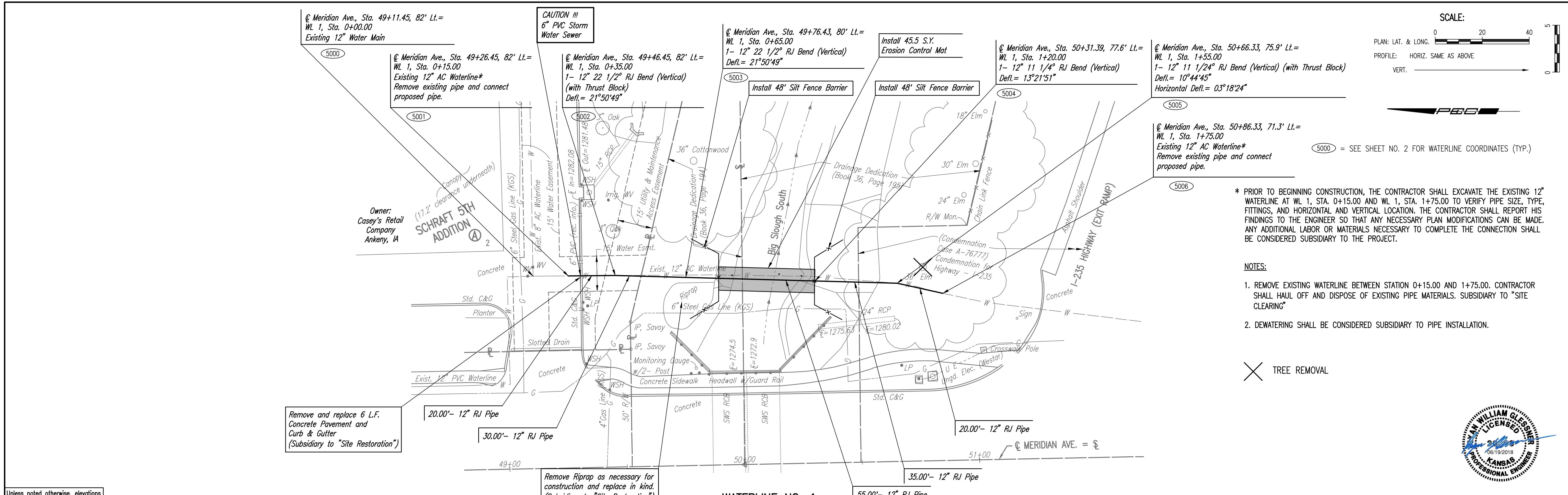

* PRIOR TO BEGINNING CONSTRUCTION, THE CONTRACTOR SHALL EXCAVATE THE EXISTING 12" WATERLINE AT WL 1, STA. 0+15.00 AND WL 1, STA. 1+75.00 TO VERIFY PIPE SIZE, TYPE, FITTINGS, AND HORIZONTAL AND VERTICAL LOCATION. THE CONTRACTOR SHALL REPORT HIS FINDINGS TO THE ENGINEER SO THAT ANY NECESSARY PLAN MODIFICATIONS CAN BE MADE. ANY ADDITIONAL LABOR OR MATERIALS NECESSARY TO COMPLETE THE CONNECTION SHALL BE CONSIDERED SUBSIDIARY TO THE PROJECT.

- NOTES:
- REMOVE EXISTING WATERLINE BETWEEN STATION 0+15.00 AND 1+75.00. CONTRACTOR SHALL HAUL OFF AND DISPOSE OF EXISTING PIPE MATERIALS. SUBSIDIARY TO "SITE CLEARING"
 - DEWATERING SHALL BE CONSIDERED SUBSIDIARY TO PIPE INSTALLATION.

X TREE REMOVAL

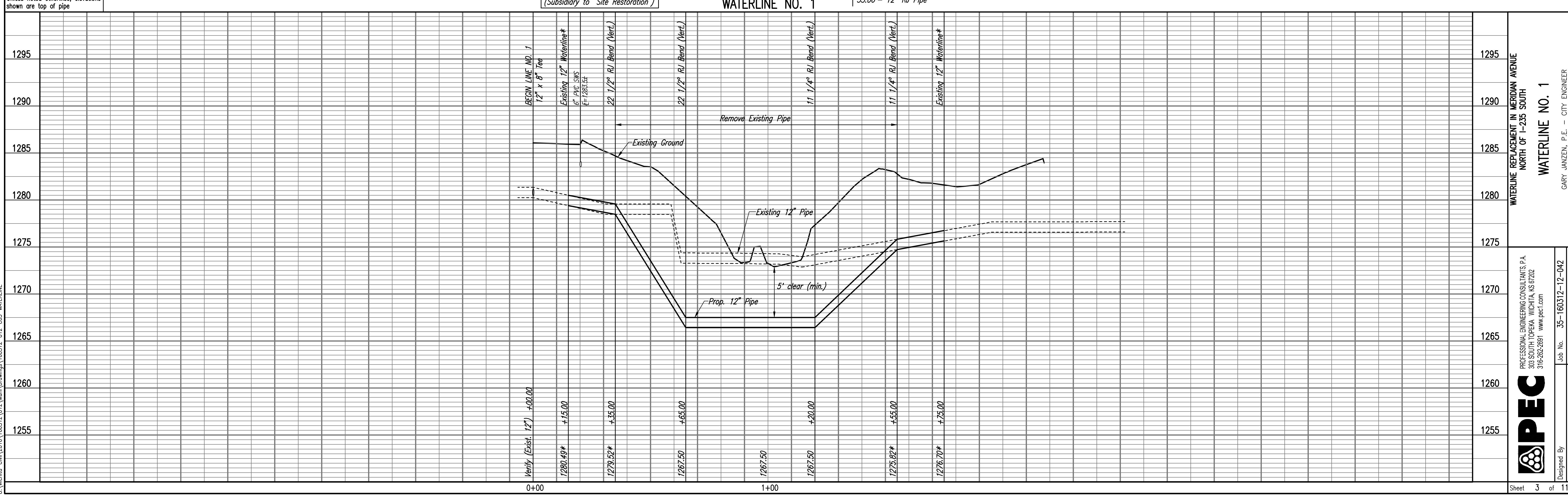
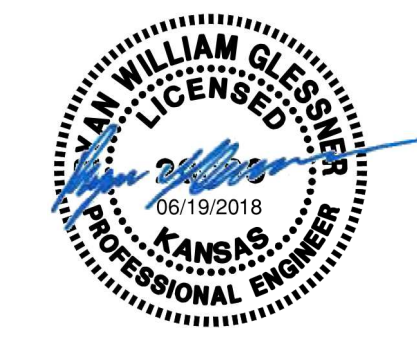

WATERLINE REPLACEMENT IN MERIDIAN AVENUE
 NORTH OF I-235 SOUTH
WATERLINE NO. 1

PROFESSIONAL ENGINEERING CONSULTANTS P.A.
 308 SOUTH TOPEKA WICHITA, KS 67202
 316-262-2691 www.pec1.com
 Job No. 35-160312-12-042
 Date MARCH 2018
 Designed By
 Drawn By