

STORM SEWER IMPROVEMENTS

GENERAL NOTES

- THE CONTRACTOR SHALL COMPLY WITH ALL APPLICABLE SAFETY REGULATIONS. ALL CONSTRUCTION SHALL BE COMPLETED FOLLOWING CURRENT CITY STANDARD SPECIFICATIONS AND SPECIAL PROVISIONS.
- CONTRACTOR WILL BE REQUIRED TO PROVIDE NOTICE TO UTILITY COMPANIES A MINIMUM OF SEVENTY-TWO (72) HOURS PRIOR TO ANY EXCAVATION, AS FOLLOWS:
KANSAS ONE-CALL 687-2470
THE CONTRACTOR MUST NOTIFY THE FOLLOWING IN CASE OF AN EMERGENCY:
AT&T 1-800-246-8464
BLACK HILLS ENERGY 1-800-694-8989
CITY OF WICHITA WATER 1-316-268-4555
CITY OF WICHITA SEWER 1-316-268-4073
CITY OF WICHITA STORMWATER 1-316-268-4090
CITY OF WICHITA TRAFFIC 1-316-268-4034
COX COMMUNICATIONS 1-888-249-3530
KANSAS GAS SERVICE 1-888-482-4950
WESTAR ENERGY 1-800-544-4857
- UTILITY SERVICE LINES, POLES, ETC. ARE TO BE ADJUSTED AS NECESSARY BY OTHERS PRIOR TO CONSTRUCTION UNLESS THE PLANS SPECIFICALLY CALL FOR THEIR ADJUSTMENT BY THE CONTRACTOR OR UNLESS THE PLANS SPECIFICALLY IDENTIFY A UTILITY TO BE ADJUSTED BY ITS OWNER DURING CONSTRUCTION. EXISTING UTILITIES AND THEIR LOCATION, AS SHOWN ON THE PLANS, REPRESENT THE BEST INFORMATION OBTAINABLE FOR DESIGN. LOCATION INFORMATION HAS BEEN OBTAINED FROM VARIOUS COMPANIES AND IS EITHER FROM COMPANY UTILITY DRAWINGS OR COMPANY PROVIDED FIELD LOCATIONS. THE PLAN LOCATIONS SHOWN ARE NOT GUARANTEED. ADDITIONAL EXISTING UTILITIES MAY BE ENCOUNTERED. THE CONTRACTOR WILL BE REQUIRED TO WORK AROUND EXISTING UTILITIES WITHIN THE RIGHT-OF-WAY WHICH DO NOT CONFLICT WITH PROPOSED CONSTRUCTION. ANY AND ALL UTILITY SYSTEM COMPONENTS DAMAGED DURING CONSTRUCTION SHALL BE REPAIRED AT THE CONTRACTOR'S EXPENSE. THE CONTRACTOR SHALL FIELD VERIFY THE LOCATION AND DEPTH OF ALL UTILITIES PRIOR TO CONSTRUCTION AND REPORT FINDINGS TO THE PROJECT ENGINEER.
- RUBBLE FROM THE REMOVAL OF MISCELLANEOUS STRUCTURES AND EXCESS EXCAVATION WHICH IS TO BE WASTED SHALL BE DISPOSED OF ON SITES TO BE PROVIDED BY THE CONTRACTOR. THESE SITES SHALL BE APPROVED BY THE ENGINEER AS TO SUITABILITY, APPEARANCE AND SITE LOCATION. LOCATIONS, IN THE OPINION OF THE ENGINEER, THAT WILL LEAVE AN UNSIGHTLY APPEARANCE WILL NOT BE APPROVED. ALL DISPOSAL SITES MUST BE APPROVED BY THE KANSAS DEPARTMENT OF HEALTH AND ENVIRONMENT. MATERIAL EITHER STOCKPILED OR DISPOSED OF IN A FLOOD PLAIN WILL REQUIRE A KANSAS STATE BOARD OF AGRICULTURE PERMIT. ANY MATERIAL DUMPED IN WATERS OF THE UNITED STATES OR WETLANDS IS SUBJECT TO U.S. CORPS. OF ENGINEERS PERMITTING REGULATIONS. ANY MATERIAL BURIED OR STOCKPILED BEYOND APPROVED CONSTRUCTION LIMITS WILL REQUIRE ADDITIONAL ARCHAEOLOGICAL INVESTIGATIONS UNLESS BURIED IN A PREVIOUSLY APPROVED BORROW LOCATION.
- TREES AND SHRUBS IN PUBLIC RIGHT-OF-WAY WHICH ARE IN DIRECT CONFLICT WITH PROPOSED NEW CONSTRUCTION SHALL BE REMOVED BY THE CONTRACTOR WITH THE ENGINEER'S APPROVAL. TREES AND SHRUBS WHICH ARE NOT IN DIRECT CONFLICT WITH PROPOSED NEW CONSTRUCTION SHALL BE SAVED AND PROTECTED FROM DAMAGE. EQUIPMENT AND CONSTRUCTION MATERIALS SHALL REMAIN OUT OF AND AWAY FROM TREE DRIP LINES SO AS NOT TO COMPACT THE ROOT ZONE OR DAMAGE TREES.
- THE CONTRACTOR SHALL GIVE ALL PROPERTY OWNERS AND/OR TENANTS OF DEVELOPED PROPERTY ADJUTING THE CONSTRUCTION OF THIS PROJECT A MINIMUM OF TEN (10) DAYS NOTICE PRIOR TO START OF CONSTRUCTION.
- THE CONTRACTOR SHALL BE RESPONSIBLE FOR PRESERVING PROPERTY IRONS. THE CONTRACTOR WILL BE REQUIRED TO RE-ESTABLISH ANY PROPERTY IRONS WHICH ARE DAMAGED OR DESTROYED BY HIS CONSTRUCTION OPERATIONS. SUCH IRONS SHALL BE RE-ESTABLISHED BY A LICENSED LAND SURVEYOR IN ACCORDANCE WITH STATE LAWS.
- THE WATER DISTRIBUTION DIVISION SHALL FIELD LOCATE WATER VALVES ONE TIME DURING CONSTRUCTION WHEN REQUESTED BY THE CONTRACTOR. IT SHALL BE THE CONTRACTOR'S RESPONSIBILITY TO PRESERVE SUCH FIELD LOCATIONS DURING THE CONSTRUCTION PROCESS. WATER VALVES, VALVE BOXES OR FIRE HYDRANTS DAMAGED DURING CONSTRUCTION SHALL BE REPAIRED BY CONTRACTOR AT HIS OWN EXPENSE. VALVE BOXES AND WATER METERS WITHIN THE PROJECT LIMITS SHALL BE ADJUSTED TO MATCH FIELD GRADES.
- THE CONTRACTOR SHALL NOTIFY THE CONSULTANT ENGINEER AND TOM MASON WITH THE CITY AT 316-268-4574 WITH THE ANTICIPATED CONSTRUCTION START DATE AND NOTIFY THEM OF PROJECT COMPLETION. STAKING, TESTING, INSPECTION AND SHOP DRAWING REVIEW FOR THIS PROJECT WILL BE THE RESPONSIBILITY OF THE CONTRACTOR. INSPECTION, TESTING AND SHOP DRAWING DOCUMENTS SHALL BE PROVIDED TO THE ENGINEERING FIRM FOR RECORDS.
- IF TRAFFIC IS IMPACTED BY CONSTRUCTION, A TRAFFIC CONTROL PLAN MUST BE SUBMITTED AND APPROVED BY THE CITY TRAFFIC ENGINEER, BRIAN COON AT trafficon@wichita.gov BEFORE CONSTRUCTION CAN BEGIN. THE CONTRACTOR SHALL BE RESPONSIBLE FOR ALL TRAFFIC CONTROL MEASURES TO FACILITATE CONSTRUCTION. ALL CONSTRUCTION ZONE MARKINGS AND SIGNAGE SHALL CONFORM TO THE LATEST VERSION OF THE MANUAL ON UNIFORM TRAFFIC CONTROL DEVICES (MUTCD) AS PUBLISHED BY THE US DEPT. OF TRANSPORTATION, FEDERAL HIGHWAY ADMINISTRATION. ALL COSTS ASSOCIATED WITH CONSTRUCTION MARKINGS AND SIGNAGE SHALL BE THE CONTRACTORS RESPONSIBILITY.
- ALL ELEVATIONS SHOWN ARE NAVD 88.
- ALL AREAS DISTURBED DURING CONSTRUCTION THAT WILL NOT BE UNDER PROPOSED PAVEMENT SHALL BE RESTORED TO MATCH EXISTING CONDITIONS.
- A PORTION OF EXCESS EXCAVATED MATERIAL SHALL BE MOUNDING AROUND MANHOLES WHICH EXTEND MORE THAN ONE (1) FOOT ABOVE THE EXISTING GROUND. SUCH MOUND SHALL BE CONSTRUCTED WITH NEW DEVELOPMENT A SIX (6) FOOT DIAMETER FLAT TOP WITH 4 TO 1 SIDE SLOPES DOWN TO THE ORIGINAL GROUND. THE ELEVATION OF THE FLAT TOP OF THE MOUND SHALL BE 0.4 FOOT BELOW THE TOP TO THE MANHOLE.
- GEOTECHNICAL REPORT AVAILABLE UPON REQUEST.
- CONTRACTOR SHALL LIMIT THE EXTENT OF TRENCH OPENINGS OVERNIGHT AND WEEKENDS TO LESS THAN 50 FEET.
- CONTRACTOR SHALL PROVIDE POSITIVE DRAINAGE AWAY FROM ALL MANHOLE COVERS.
- CITY MAINTENANCE OF STORM SEWER ENDS AT RIGHT-OF-WAY OR EASEMENT LINE.
- ANY SIDEWALK, DRIVE APPROACH, OR STREET PAVEMENT REMOVED TO CONSTRUCT PROJECT MUST HAVE A PAVEMENT CUT PERMIT AND BE REPLACED BY THE CITY CONTRACTOR. PERMITS CAN BE OBTAINED BY CALLING 316-268-4501 OR 316-268-4480.
- THE INSPECTING FIRM SHALL SUBMIT TO THE CITY STORMWATER MAINTENANCE DIVISION A DIGITAL COPY OF THE CCTV INSPECTION OF THE CONDUITS AND STRUCTURES FOLLOWING CONSTRUCTION. THE DIGITAL FILE FORMATION SHALL BE COMPATIBLE WITH THE CITY INPUT TEMPLATE. A COPY OF THE TEMPLATE IS AVAILABLE UPON REQUEST AT 316-268-4090.
- ALL TRENCHING IN PAVEMENT OR DRIVEWAYS, WHICH WILL BE REQUIRED TO CARRY TRAFFIC UNTIL PERMANENT PAVING REPLACEMENT, SHALL BE TOPPED WITH A MINIMUM OF 6" CRUSHED ROCK (COMPACTED) TO BE INCIDENTAL TO THE PROJECT. THE CONTRACTOR SHALL BE REQUIRED TO MAINTAIN TEMPORARY CRUSHED ROCK UNTIL PERMANENT PAVEMENT IS INSTALLED.
- THE CONTRACTOR SHALL RESTORE ALL DITCHES, SWALES, ROAD SHOULDERS, ENTRANCES AND BANK LINES TO THEIR ORIGINAL SLOPES AND GRADES EXCEPT AS SHOWN OTHERWISE.
- SITE RESTORATION AND PREPARATION SHALL BE SUBSIDIARY TO THE PROJECT.
- THE CONTRACTOR SHALL USE BEST MANAGEMENT PRACTICES (BMP'S) TO PREVENT ERODED SOIL FROM ENTERING DITCHES, CULVERTS AND DRAINAGE AREAS. THE CONTRACTOR SHALL FOLLOW THE INTENT OF THE BMP'S WHICH ACT AS A GUIDELINE.
- EACH BIDDER SHALL VISIT THE SITE OF THE PROJECT BEFORE SUBMITTING A PROPOSAL IN ORDER TO BECOME BETTER INFORMED OF THE EXISTING FIELD CONDITIONS AND OBSTACLES WHICH MIGHT BE ENCOUNTERED DURING CONSTRUCTION. EACH BIDDER SHOULD UNDERSTAND THAT NO ADDITIONAL COMPENSATION WILL BE AWARDED FOR EXTRA WORK THAT SHOULD HAVE BEEN EVALUATED PRIOR TO BIDDING.
- THE PRECAST MANUFACTURER SHALL PROVIDE A SEALED DESIGN DETAIL FOR ALL PRECAST ITEMS USED ON THE PROJECT TO MATCH THE INTENT OF THE PLANS AND MET

TO SERVE

A PORTION OF LOT 2, BLOCK 1 45 ROCK ROAD INDUSTRIAL PARK

8121 E 45TH STREET NORTH

PRIVATE PROJECT NO. 0416 PPD (607861)

CITY OF WICHITA, KANSAS

GARY JANZEN, P.E. - CITY ENGINEER

INDEX OF SHEETS

01	TITLE SHEET
02	DETENTION BASIN GRADING PLAN & STORM PLAN & PROFILE SHEET
03	GRADING PLAN REFERENCE SHEET
04	EROSION CONTROL PLAN REFERENCE SHEET
05	ERU REFERENCE SHEET
06-10	EROSION CONTROL DETAILS
11	PLAT

Stormwater Certification New Development

These construction plans were prepared in accordance with the current Stormwater Management Regulations as set forth in the City of Wichita's Stormwater Management Ordinance 16.32 and the policies/guidelines presented in the Wichita/Sedgwick County Stormwater Manual.

Disturbed Area = 304,639 SF (7.82 ACRES ±)
Water Quality Treatment: City of Wichita Offsite BMP Program
Downstream Channel Protection: N/A
Detention: Provided by on-site detention pond. The BMP used for this development is: CITY OF WICHITA OFFSITE BMP PROGRAM AND SILT FENCE.



VICINITY MAP

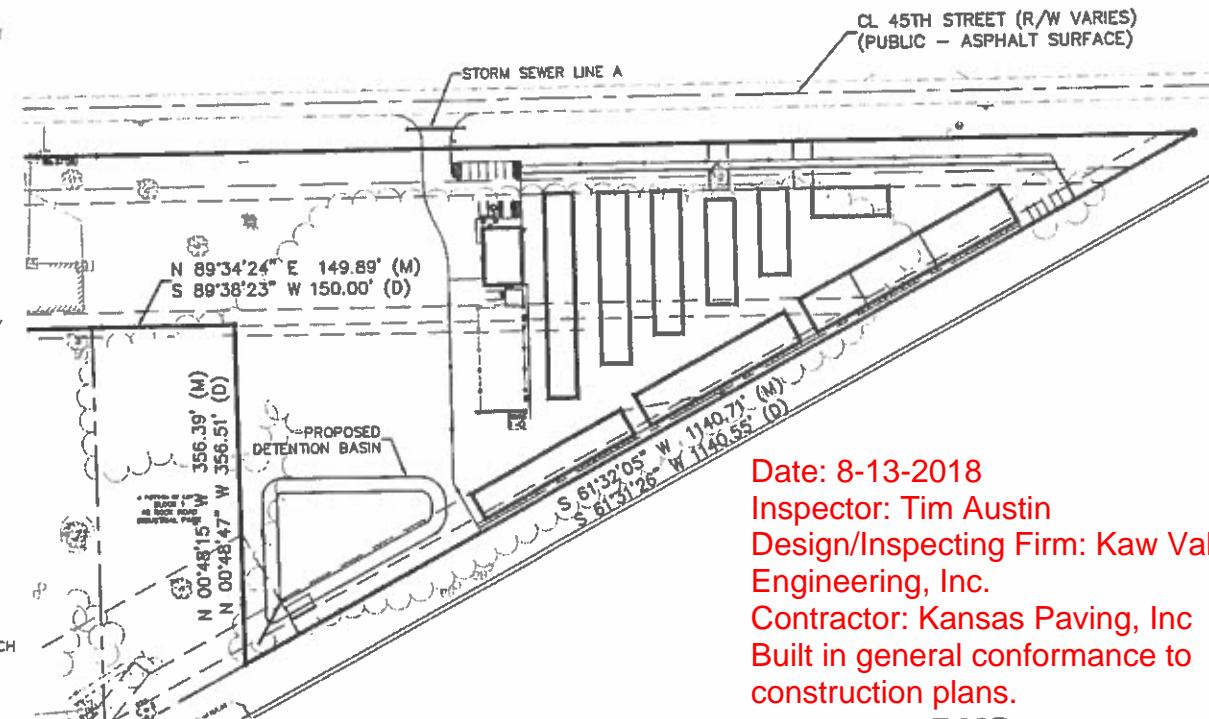

LEGAL DESCRIPTION

A TRACT OF LAND LYING IN LOT 2, BLOCK 1, 45 ROCK ROAD INDUSTRIAL PARK, AN ADDITION TO WICHITA, SEDGWICK COUNTY, KANSAS, MORE PARTICULARLY DESCRIBED AS FOLLOWS:

BEGINNING AT THE NORTHEAST CORNER OF LOT 1, BLOCK 1 OF SAID ADDITION; THENCE SOUTH 89°38'23" WEST, 246.40 FEET ALONG THE NORTH LINE OF SAID LOT 1; THENCE NORTH 00°48'47" WEST, 156.00 FEET ALONG THE WEST LINE OF SAID LOT 2; THENCE NORTH 89°38'23" EAST, 68.50 FEET ALONG THE NORTH LINE OF SAID LOT 2; THENCE CONTINUING ALONG SAID NORTH LINE, NORTH 75°36'13" EAST, 103.08 FEET; THENCE CONTINUING ALONG SAID NORTH LINE, NORTH 89°38'23" EAST, 1237.91 FEET TO THE NORTHEAST CORNER OF SAID LOT 2; THENCE SOUTH 81°32'05" WEST, 1140.71 (M); THENCE SOUTHWESTERLY LINE OF SAID LOT 2; THENCE NORTH 00°48'47" WEST, 356.51 FEET PARALLEL AND 150.00 FEET EAST OF THE EAST LINE OF SAID LOT 1, TO A POINT ON THE EXTENDED NORTH LINE OF SAID LOT 1; THENCE SOUTH 89°38'23" WEST, 150.00 FEET ALONG SAID EXTENDED NORTH LINE TO THE POINT OF BEGINNING.

BENCHMARKS

BM #1: CHISELED "+" IN SOUTH BOLT CAP OF FIRE HYDRANT LOCATED 10 FEET ± WEST OF CONCRETE DRIVE AND 40 FEET ± SOUTH OF THE CENTERLINE OF EAST 45TH STREET NORTH
ELEV=1391.13

BM #2: CHISELED "+" IN SOUTH BOLT CAP OF FIRE HYDRANT LOCATED 620 FEET ± EAST OF CONCRETE DRIVE AND 30 FEET ± SOUTH OF THE CENTERLINE OF EAST 45TH STREET NORTH
ELEV=1393.35

Existing Conditions (24-Hour Storm)						
Site	1-Year	2-Year	5-Year	10-Year	25-Year	100-Year
Combined Runoff	0.00	3.47	7.16	10.56	16.18	24.31

Proposed Conditions (24-Hour Storm)						
Site	1-Year	2-Year	5-Year	10-Year	25-Year	100-Year
Combined Discharge	0.00	3.54	5.04	6.59	11.26	21.14

APPROVED AS NOTED
BY WICHITA PUBLIC WORKS ENGINEERING
AND STORMWATER DIVISION
Engineering: *Rebecca Hill*
Stormwater: *Joe Hill PE 8/15/16*

NOTE TO CONTRACTORS

Inspection and testing for this project is to be provided by a Licensed Consulting Engineering Firm under contract with the Owner/Developer. Said inspection to be in accordance with the City of Wichita standard construction engineering practices and certified by a Licensed Professional Engineer in the state of Kansas. No work shall be performed by the Contractor without such inspection nor shall any work be commenced without written authorization by City Engineering. All Construction and Materials shall comply with the current City of Wichita Specifications and Standards and Special Provisions. (on file and available at Wichita.gov).

An approved copy of these plans signed by City staff are required on-site.

SAFETY NOTICE TO CONTRACTOR

IN ACCORDANCE WITH GENERALLY ACCEPTED CONSTRUCTION PRACTICES, THE CONTRACTOR WILL BE SOLELY AND COMPLETELY RESPONSIBLE FOR CONDITIONS OF THE JOB SITE, INCLUDING SAFETY OF ALL PERSONS AND PROPERTY DURING PERFORMANCE OF THE WORK. THIS REQUIREMENT WILL APPLY CONTINUOUSLY AND NOT BE LIMITED TO NORMAL WORKING HOURS.

WARRANTY / DISCLAIMER

THE DESIGNS REPRESENTED IN THESE PLANS ARE IN ACCORDANCE WITH ESTABLISHED PRACTICES OF CIVIL ENGINEERING FOR THE DESIGN FUNCTIONS AND USES INTENDED BY THE OWNER AT THIS TIME. HOWEVER, NEITHER KAW VALLEY ENGINEERING, INC NOR ITS PERSONNEL CAN OR DO WE WARRANT THESE DESIGNS OR PLANS AS CONSTRUCTED, EXCEPT IN THE SPECIFIC CASES WHERE KAW VALLEY ENGINEERING PERSONNEL INSPECT AND CONTROL THE PHYSICAL CONSTRUCTION ON A CONTEMPORARY BASIS AT THE SITE.

CAUTION - NOTICE TO CONTRACTOR

THE CONTRACTOR IS SPECIFICALLY CAUTIONED THAT THE LOCATION AND/OR ELEVATION OF EXISTING UTILITIES AS SHOWN ON THESE PLANS IS BASED ON RECORDS OF THE VARIOUS UTILITY COMPANIES AND, WHERE POSSIBLE, MEASUREMENTS TAKEN IN THE FIELD. THE INFORMATION IS NOT TO BE RELIED ON AS BEING EXACT OR COMPLETE. THE CONTRACTOR MUST CALL THE APPROPRIATE UTILITY COMPANY AT LEAST 72 HOURS BEFORE ANY EXCAVATION TO REQUEST EXACT FIELD LOCATION OF UTILITIES. IT SHALL BE THE RESPONSIBILITY OF THE CONTRACTOR TO RELOCATE ALL EXISTING UTILITIES WHICH CONFLICT WITH PROPOSED IMPROVEMENTS SHOWN ON THE PLANS. THE CONTRACTOR SHALL EXPOSE EXISTING UTILITIES AT LOCATIONS OF POSSIBLE CONFLICTS PRIOR TO ANY CONSTRUCTION.

THE COORDINATES PROVIDED IN THESE PLANS ARE FOR INFORMATION AND CHECKING PURPOSES ONLY. IT IS THE CONTRACTOR'S RESPONSIBILITY TO CALCULATE CONSTRUCTION STAKING COORDINATES ACCORDING TO THE DIMENSIONS SHOWN ON THESE PLANS. CONTRACTOR SHALL VERIFY THE ACCURACY OF THE COORDINATES SHOWN IN THE PLANS HEREON BEFORE CONSTRUCTION.

JULY 2016



PROJ. NO. 014_0104 DSN: SRS
C/N: 0104DTS DWN: EAM

200 N. EMPORIA, SUITE 100
WICHITA, KANSAS 67202
PH: (316) 440-4304 | FAX: (316) 440-4309
www.kveng.com | www.kveng.com

KAW VALLEY ENGINEERING

KAW VALLEY ENGINEERING, INC. IS AUTHORIZED TO OFFER ENGINEERING SERVICES BY KANSAS STATE CERTIFICATE OF AUTHORIZATION # E-113. EXPIRES 12/31/16

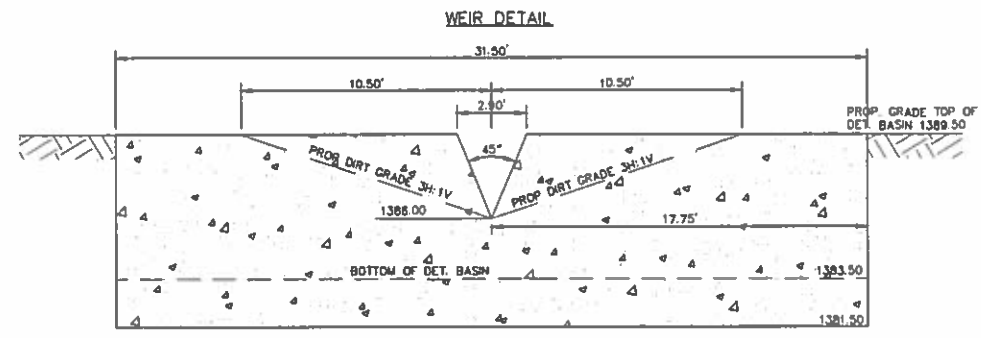
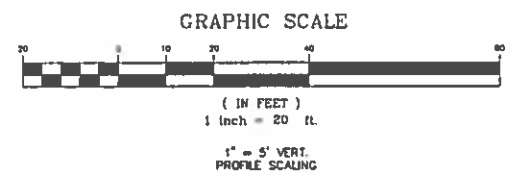
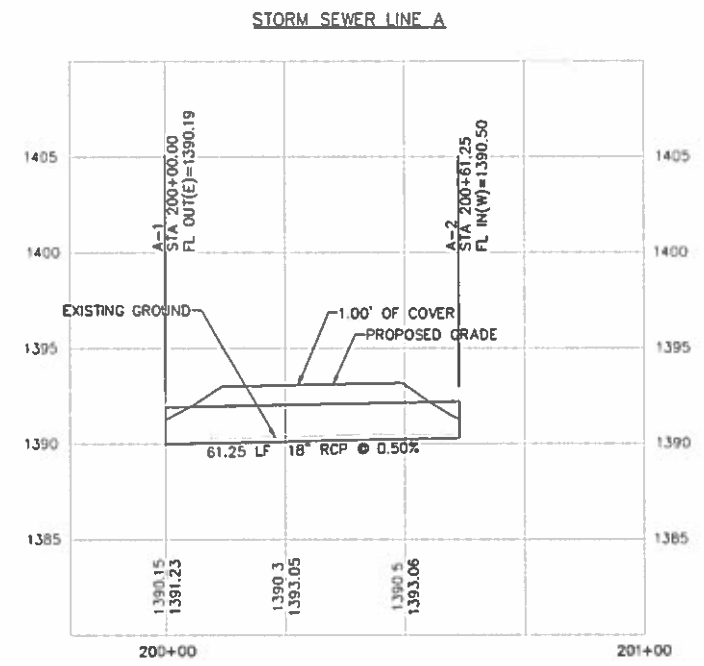
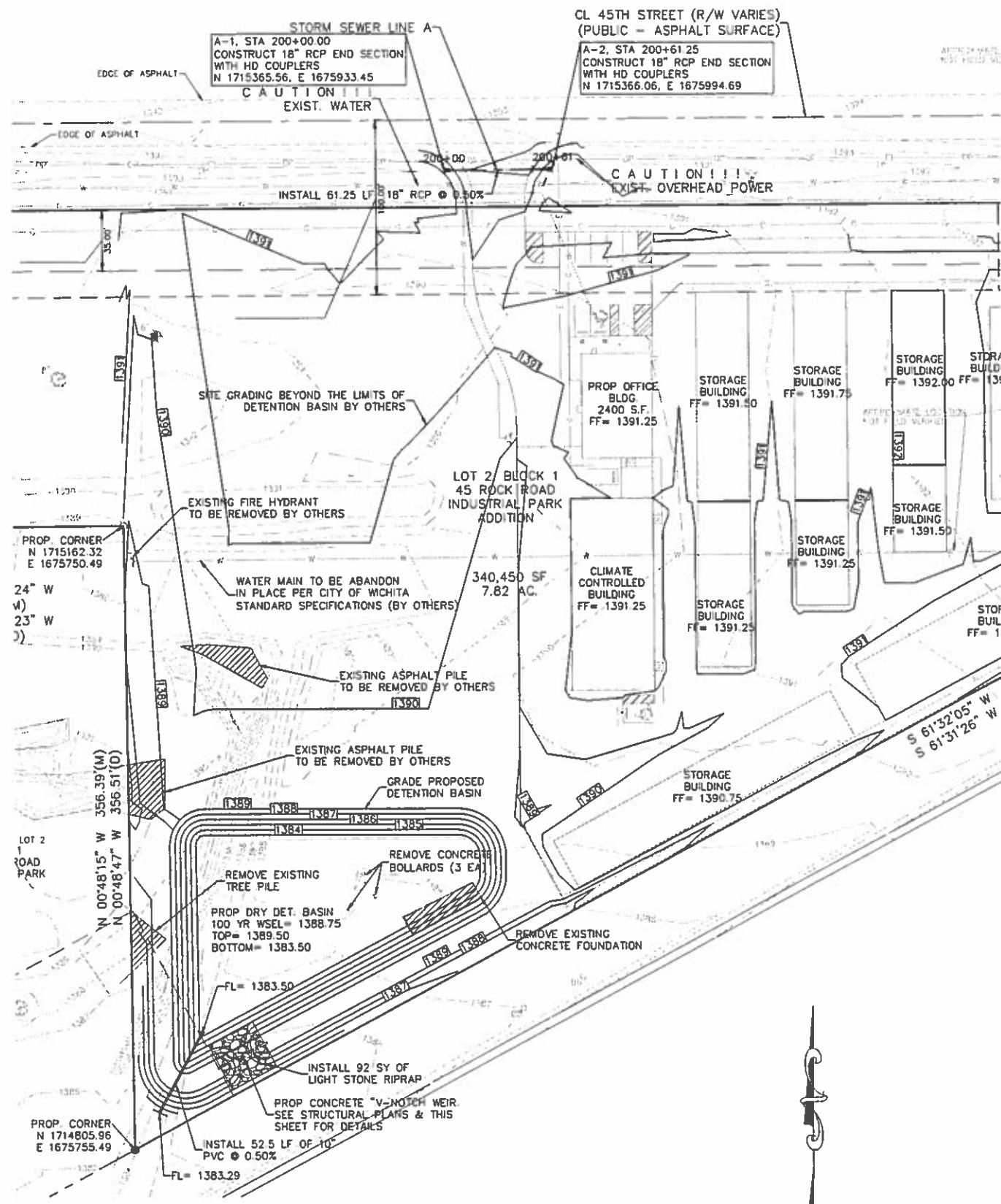

STAGES/STORAGE/DISCHARGE TABLE			
STAGE (FT)	STORAGE (CF)	ELEVATION (FT)	Total CFS
0.0	0	1383.5	0
0.5	5653	1384.0	0.867
1.0	11849	1384.5	1.734
1.5	18044	1385.0	3.17
2.0	24991	1385.5	4.136
2.5	31938	1386.0	4.916
3.0	39671	1386.5	5.774
3.5	47404	1387.0	7.24
4.0	55957	1387.5	9.632
4.5	64509	1388.0	13.19
5.0	73915	1388.5	18.11
5.5	83321	1389.0	24.56
6.0	93389	1389.5	32.69

CONTRACTOR TO FIELD VERIFY DEPTH AND LOCATION OF ALL UTILITIES BEFORE STARTING ANY WORK. UTILITIES SHOWN BASED ON BEST AVAILABLE INFORMATION AT THE TIME OF PLAN PRODUCTION.

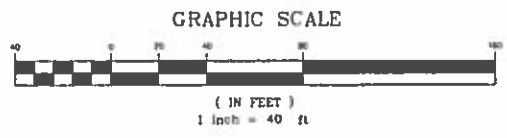

PROJ. NO.	G15_0104
DESIGNER	SRS
DRAWN BY	EAM
CN	0104DPP
SHEET	02
REV	0

MAX SECURE STORAGE
E 45TH ST AND N ROCK RD
WICHITA, KANSAS

PLAN & PROFILE

SCOTT R SERVS
ENGINEER
KS # 17874

KAW VALLEY ENGINEERING
200 N. EUROPA, SUITE 100
PH (316) 440-4304 FAX (316) 440-4309
www.kveeng.com

KAW VALLEY ENGINEERING, INC. IS AUTHORIZED TO OFFER ENGINEERING SERVICES BY KANSAS STATE CERTIFICATE OF AUTHORIZATION # E-115, EXPIRES 12/31/16

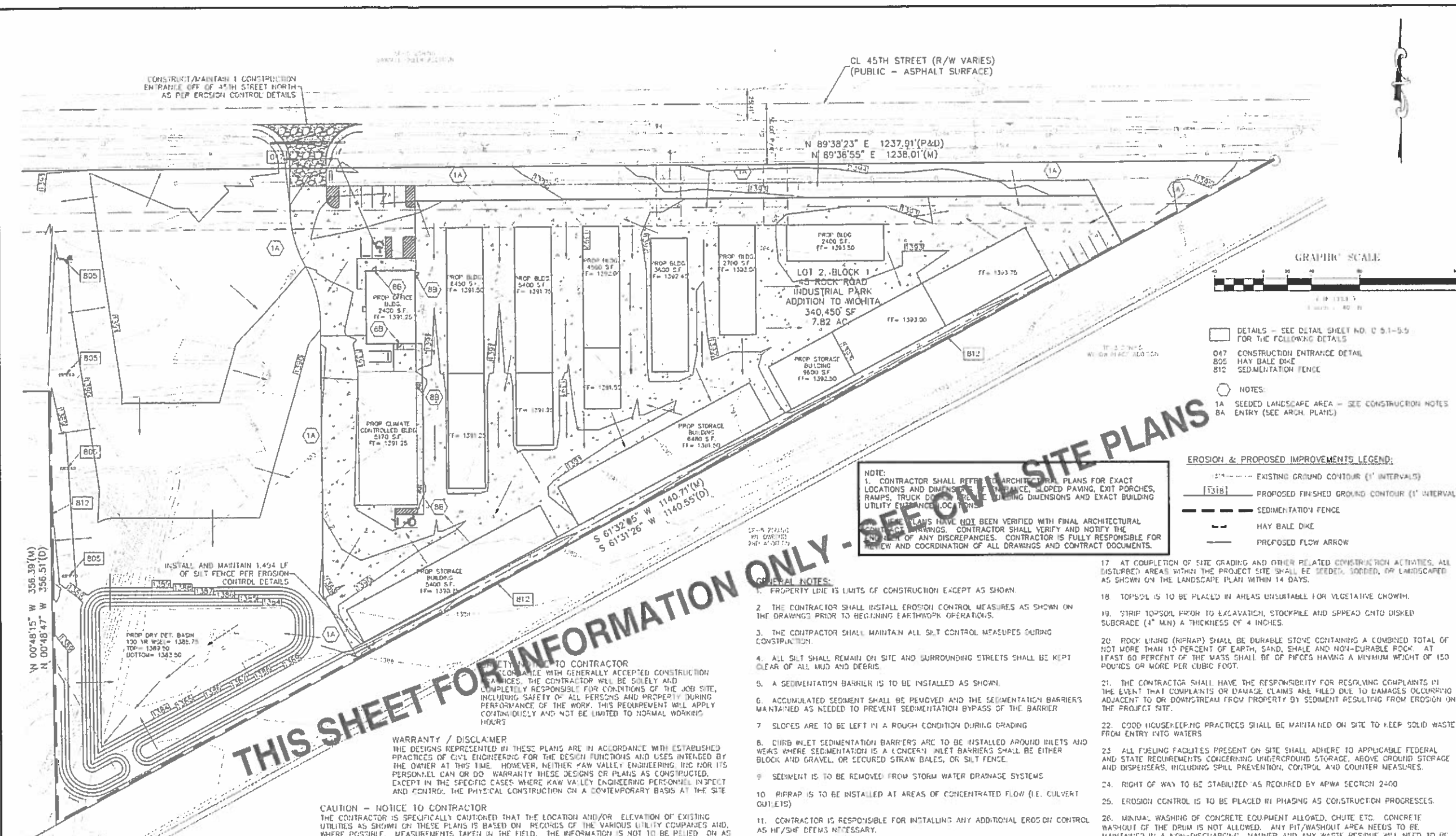

- EROSION & PROPOSED IMPROVEMENTS LEGEND:**
- EXISTING GROUND CONTOUR (1' INTERVALS)
 - [---] PROPOSED FINISHED GROUND CONTOUR (1' INTERVALS)
 - SEDIMENTATION FENCE
 - HAY BALE DIKE
 - PROPOSED FLOW ARROW

NOTE:
 1. CONTRACTOR SHALL REFER TO ARCHITECTURAL PLANS FOR EXACT LOCATIONS AND DIMENSIONS OF ENTRANCES, SLOPED PAVING, EXIT PORCHES, RAMPS, TRUCK DOORS, ETC. VERIFY DIMENSIONS AND EXACT BUILDING UTILITY ENTRANCE LOCATIONS.
 2. THESE PLANS HAVE NOT BEEN VERIFIED WITH FINAL ARCHITECTURAL DRAWINGS. CONTRACTOR SHALL VERIFY AND NOTIFY THE ARCHITECT OF ANY DISCREPANCIES. CONTRACTOR IS FULLY RESPONSIBLE FOR REVIEW AND COORDINATION OF ALL DRAWINGS AND CONTRACT DOCUMENTS.

- GENERAL NOTES:**
1. PROPERTY LINE IS LIMITS OF CONSTRUCTION EXCEPT AS SHOWN.
 2. THE CONTRACTOR SHALL INSTALL EROSION CONTROL MEASURES AS SHOWN ON THE DRAWINGS PRIOR TO BEGINNING EARTHWORK OPERATIONS.
 3. THE CONTRACTOR SHALL MAINTAIN ALL SILT CONTROL MEASURES DURING CONSTRUCTION.
 4. ALL SILT SHALL REMAIN ON SITE AND SURROUNDING STREETS SHALL BE KEPT CLEAR OF ALL MUD AND DEBRIS.
 5. A SEDIMENTATION BARRIER IS TO BE INSTALLED AS SHOWN.
 6. ACCUMULATED SEDIMENT SHALL BE REMOVED AND THE SEDIMENTATION BARRIERS MAINTAINED AS NEEDED TO PREVENT SEDIMENTATION BYPASS OF THE BARRIER.
 7. SLOPES ARE TO BE LEFT IN A ROUGH CONDITION DURING GRADING.
 8. CURB INLET SEDIMENTATION BARRIERS ARE TO BE INSTALLED AROUND INLETS AND WEIRS WHERE SEDIMENTATION IS A CONCERN. INLET BARRIERS SHALL BE EITHER BLOCK AND GRAVEL, OR SECURED STRAW BALES, OR SILT FENCE.
 9. SEDIMENT IS TO BE REMOVED FROM STORM WATER DRAINAGE SYSTEMS.
 10. RIPRAP IS TO BE INSTALLED AT AREAS OF CONCENTRATED FLOW (I.E. CULVERT OUTLETS).
 11. CONTRACTOR IS RESPONSIBLE FOR INSTALLING ANY ADDITIONAL EROSION CONTROL AS HE/SHE DEEMS NECESSARY.
 12. THE CONTRACTOR SHALL PROVIDE ALL MATERIALS, TOOLS, EQUIPMENT AND LABOR AS NECESSARY TO INSTALL AND MAINTAIN ADEQUATE EROSION AND SILTATION CONTROLS REQUIRED TO PREVENT SOIL EROSION FROM LEAVING THE PROJECT SITE. IT SHALL BE THE CONTRACTOR'S SOLE RESPONSIBILITY TO ENSURE THAT METHODS UTILIZED ARE ADEQUATE AND COMPLY WITH REQUIREMENTS OF THE SPECIFICATIONS AND GOVERNMENTAL AGENCIES HAVING JURISDICTION OVER THE WORK.
 13. TEMPORARY SEDIMENT FENCE/STRAW BALES TO REMAIN UNTIL ADEQUATE VEGETATION IS ESTABLISHED.
 14. MUD AND DEBRIS SHALL BE CLEANED UP AT THE CONCLUSION OF EACH WORKING DAY, OR AFTER EACH RAINFALL IF SILT IS PRESENT.
 15. INSPECTION, MAINTENANCE AND REPAIR OF EROSION CONTROL DEVICES SHALL BE ON GOING THROUGHOUT THE LIFE OF BUILDING CONSTRUCTION TO KEEP THE DEVICES IN OPERABLE CONDITION AT ALL TIMES. ADDITIONAL MEASURES SHALL BE INSTALLED AS REQUIRED BY ACTUAL FIELD CONDITIONS AND/OR GOVERNING INSPECTION AGENCIES.
 16. INSTALL CONSTRUCTION ENTRANCE AT ANY POINT WHERE TRAFFIC WILL BE ENTERING OR LEAVING THE SITE AND AS SHOWN ON PLANS.
 17. AT COMPLETION OF SITE GRADING AND OTHER RELATED CONSTRUCTION ACTIVITIES, ALL DISTURBED AREAS WITHIN THE PROJECT SITE SHALL BE SEEDED, SOILED, OR LANDSCAPED AS SHOWN ON THE LANDSCAPE PLAN WITHIN 14 DAYS.
 18. TOPSOIL IS TO BE PLACED IN AREAS UNSUITABLE FOR VEGETATIVE GROWTH.
 19. STRIP TOPSOIL PRIOR TO EXCAVATION, STOCKPILE AND SPREAD ONTO DISKED SUBGRADE (4" MIN) A THICKNESS OF 4 INCHES.
 20. ROCK LINING (RIPRAP) SHALL BE DURABLE STONE CONTAINING A COMBINED TOTAL OF NOT MORE THAN 10 PERCENT OF EARTH, SAND, SHALE AND NON-DURABLE ROCK. AT LEAST 60 PERCENT OF THE MASS SHALL BE OF PIECES HAVING A MINIMUM WEIGHT OF 150 POUNDS OR MORE PER CUBIC FOOT.
 21. THE CONTRACTOR SHALL HAVE THE RESPONSIBILITY FOR RESOLVING COMPLAINTS IN THE EVENT THAT COMPLAINTS OR DAMAGE CLAIMS ARE FILED DUE TO DAMAGES OCCURRING ADJACENT TO OR DOWNSTREAM FROM PROPERTY BY SEDIMENT RESULTING FROM EROSION ON THE PROJECT SITE.
 22. GOOD HOUSEKEEPING PRACTICES SHALL BE MAINTAINED ON SITE TO KEEP SOLID WASTE FROM ENTRY INTO WATERS.
 23. ALL FUELING FACILITIES PRESENT ON SITE SHALL ADHERE TO APPLICABLE FEDERAL AND STATE REQUIREMENTS CONCERNING UNDERGROUND STORAGE, ABOVE GROUND STORAGE AND DISPENSERS, INCLUDING SPILL PREVENTION, CONTROL AND COUNTER MEASURES.
 24. RIGHT OF WAY TO BE STABILIZED AS REQUIRED BY APWA SECTION 2400.
 25. EROSION CONTROL IS TO BE PLACED IN PHASING AS CONSTRUCTION PROGRESSES.
 26. MINIMAL WASHING OF CONCRETE EQUIPMENT ALLOWED. CHUTE ETC. CONCRETE WASHWATER OF THE DRUM IS NOT ALLOWED. ANY PIT/WASHWATER AREA NEEDS TO BE MAINTAINED BY A NON-DISCHARGING WASHNER AND ANY WASTE RESIDUE WILL NEED TO BE CLEANED OUT AND REMOVED AT THE END OF PROJECT.
 27. CONTRACTOR/DEVELOPER IS RESPONSIBLE FOR HAVING LOT BUILDERS FOLLOW THE GUIDELINES OF "CONTROLLING EROSION WHEN BUILDING YOUR HOME" PROVIDED BY KANSAS DEPARTMENT OF HEALTH AND ENVIRONMENT.
 28. EROSION CONTROL SEDIMENT FENCE TO BE INSTALLED 1'-0" BEHIND CURB & CUTTER UPON COMPLETION OF BACKFILL OF CURB IN ALL AREAS WHERE SLOPES FROM LOT DRAIN TOWARDS CURB. UPON COMPLETION OF FINAL GRADING THE TOES OF ALL EMBANKMENTS IN EXCESS OF TWO FEET IN HEIGHT WILL HAVE EROSION CONTROL SEDIMENT FENCE INSTALLED.

WARRANTY / DISCLAIMER
 THE DESIGNS REPRESENTED IN THESE PLANS ARE IN ACCORDANCE WITH ESTABLISHED PRACTICES OF CIVIL ENGINEERING FOR THE DESIGN FUNCTIONS AND USES INTENDED BY THE OWNER AT THIS TIME. HOWEVER, NEITHER KAW VALLEY ENGINEERING INC. NOR ITS PERSONNEL CAN OR DO WARRANT THESE DESIGNS OR PLANS AS CONSTRUCTED, EXCEPT IN THE SPECIFIC CASES WHERE KAW VALLEY ENGINEERING PERSONNEL INSPECT AND CONTROL THE PHYSICAL CONSTRUCTION ON A CONTEMPORARY BASIS AT THE SITE.

CAUTION - NOTICE TO CONTRACTOR
 THE CONTRACTOR IS SPECIFICALLY CAUTIONED THAT THE LOCATION AND/OR ELEVATION OF EXISTING UTILITIES AS SHOWN ON THESE PLANS IS BASED ON RECORDS OF THE VARIOUS UTILITY COMPANIES AND, WHERE POSSIBLE, MEASUREMENTS TAKEN IN THE FIELD. THE INFORMATION IS NOT TO BE RELIED ON AS BEING EXACT OR COMPLETE. THE CONTRACTOR MUST CALL THE APPROPRIATE UTILITY COMPANY AT LEAST 72 HOURS BEFORE ANY EXCAVATION TO REQUEST EXACT FIELD LOCATION OF UTILITIES. IT SHALL BE THE RESPONSIBILITY OF THE CONTRACTOR TO RELOCATE ALL EXISTING UTILITIES WHICH CONFLICT WITH PROPOSED IMPROVEMENTS SHOWN ON THE PLANS. THE CONTRACTOR SHALL EXPOSE EXISTING UTILITIES AT LOCATIONS OF POSSIBLE CONFLICTS PRIOR TO ANY CONSTRUCTION.

DESCRIPTION PER TITLE COMMITMENT:
 A TRACT OF LAND LYING IN LOT 2, BLOCK 1, 45 ROCK ROAD INDUSTRIAL PARK, AN ADDITION TO WICHITA, SEDGWICK COUNTY, KANSAS, MORE PARTICULARLY DESCRIBED AS FOLLOWS:
 BEGINNING AT THE NORTHEAST CORNER OF LOT 1, BLOCK 1 OF SAID ADDITION; THENCE SOUTH 89°38'23" WEST, 246.40 FEET ALONG THE NORTH LINE OF SAID LOT 1; THENCE NORTH 05°48'47" WEST, 156.00 FEET ALONG THE WEST LINE OF SAID LOT 2; THENCE NORTH 89°38'23" EAST, 68.50 FEET ALONG THE NORTH LINE OF SAID LOT 2; THENCE CONTINUING ALONG SAID NORTH LINE, NORTH 75°30'13" EAST, 103.05 FEET; THENCE CONTINUING ALONG SAID NORTH LINE, NORTH 89°38'23" EAST, 1237.91 FEET TO THE NORTHEAST CORNER OF SAID LOT 2; THENCE SOUTH 01°31'26" WEST, 1140.55 FEET ALONG THE SOUTHWESTERLY LINE OF SAID LOT 2; THENCE NORTH 05°48'47" WEST, 258.51 FEET PARALLEL AND 100.00 FEET EAST OF THE EAST LINE OF SAID LOT 1; TO A POINT ON THE EXTENDED NORTH LINE OF SAID LOT 1; THENCE SOUTH 89°38'23" WEST, 150.00 FEET ALONG SAID EXTENDED NORTH LINE TO THE POINT OF BEGINNING.

CAS SERVICE
 KANSAS CAS SERVICE
 1021 E 26TH ST. NORTH
 WICHITA, KANSAS 67219
 (316)872-3126
 JAMES COE

ELECTRIC SERVICE
 WESTAP ENERGY
 WICHITA, KANSAS
 (316)261-6320
 BILLY THOMPSON

WATER & SANITARY SEWER SERVICE
 WICHITA WATER DEPARTMENT
 455 NORTH MAIN, 5TH FLOOR
 WICHITA, KANSAS 67202
 (316)268-4555
 DREG / LADONNA

TELEPHONE SERVICE
 AT&T DISTRIBUTION
 154 N. BROADWAY
 WICHITA, KANSAS 67202
 (316)268-2245
 JOHN FAUCH

CABLE TELEVISION SERVICE
 COX COMMUNICATIONS
 721 EAST OGDEN
 WICHITA, KANSAS 67202
 (316)262-4270/2673-2261

CALL BEFORE YOU DIG - DRILL - BLAST
 800-344-7233
 (DIG-SAFE)
 (316) 687-3753
 (FAX)



PROJ. NO.	G14_0104
DESIGNER	DRAWN BY
SRS	EAM
CFN	0104DET
SHEET	REV
04	0

PROJ. NO.	G14_0104
DESIGNER	DRAWN BY
SRS	EAM
CFN	0104DET
SHEET	REV
04	0

PROJ. NO.	G14_0104
DESIGNER	DRAWN BY
SRS	EAM
CFN	0104DET
SHEET	REV
04	0

PROJ. NO.	G14_0104
DESIGNER	DRAWN BY
SRS	EAM
CFN	0104DET
SHEET	REV
04	0

PROJ. NO.	G14_0104
DESIGNER	DRAWN BY
SRS	EAM
CFN	0104DET
SHEET	REV
04	0

PROJ. NO.	G14_0104
DESIGNER	DRAWN BY
SRS	EAM
CFN	0104DET
SHEET	REV
04	0

PROJ. NO.	G14_0104
DESIGNER	DRAWN BY
SRS	EAM
CFN	0104DET
SHEET	REV
04	0

PROJ. NO.	G14_0104
DESIGNER	DRAWN BY
SRS	EAM
CFN	0104DET
SHEET	REV
04	0

PROJ. NO.	G14_0104
DESIGNER	DRAWN BY
SRS	EAM
CFN	0104DET
SHEET	REV
04	0

PROJ. NO.	G14_0104
DESIGNER	DRAWN BY
SRS	EAM
CFN	0104DET
SHEET	REV
04	0

PROJ. NO.	G14_0104
DESIGNER	DRAWN BY
SRS	EAM
CFN	0104DET
SHEET	REV
04	0

PROJ. NO.	G14_0104
DESIGNER	DRAWN BY
SRS	EAM
CFN	0104DET
SHEET	REV
04	0

PROJ. NO.	G14_0104
DESIGNER	DRAWN BY
SRS	EAM
CFN	0104DET
SHEET	REV
04	0

PROJ. NO.	G14_0104
DESIGNER	DRAWN BY
SRS	EAM
CFN	0104DET
SHEET	REV
04	0

PROJ. NO.	G14_0104
DESIGNER	DRAWN BY
SRS	EAM
CFN	0104DET
SHEET	REV
04	0

PROJ. NO.	G14_0104
DESIGNER	DRAWN BY
SRS	EAM
CFN	0104DET
SHEET	REV
04	0

PROJ. NO.	G14_0104
DESIGNER	DRAWN BY
SRS	EAM
CFN	0104DET
SHEET	REV
04	0

PROJ. NO.	G14_0104
DESIGNER	DRAWN BY
SRS	EAM
CFN	0104DET
SHEET	REV
04	0

PROJ. NO.	G14_0104
DESIGNER	DRAWN BY
SRS	EAM
CFN	0104DET
SHEET	REV
04	0

PROJ. NO.	G14_0104
DESIGNER	DRAWN BY
SRS	EAM
CFN	0104DET
SHEET	REV
04	0

PROJ. NO.	G14_0104
DESIGNER	DRAWN BY
SRS	EAM
CFN	0104DET
SHEET	REV
04	0

PROJ. NO.	G14_0104
DESIGNER	DRAWN BY
SRS	EAM
CFN	0104DET
SHEET	REV
04	0

PROJ. NO.	G14_0104
DESIGNER	DRAWN BY
SRS	EAM
CFN	0104DET
SHEET	REV
04	0

PROJ. NO.	G14_0104
DESIGNER	DRAWN BY
SRS	EAM
CFN	0104DET
SHEET	REV
04	0

PROJ. NO.	G14_0104
DESIGNER	DRAWN BY
SRS	EAM
CFN	0104DET
SHEET	REV
04	0

PROJ. NO.	G14_0104
DESIGNER	DRAWN BY
SRS	EAM
CFN	0104DET
SHEET	REV
04	0

PROJ. NO.	G14_0104
DESIGNER	DRAWN BY
SRS	EAM
CFN	0104DET
SHEET	REV
04	0

PROJ. NO.	G14_0104
DESIGNER	DRAWN BY
SRS	EAM
CFN	0104DET
SHEET	REV
04	0

PROJ. NO.	G14_0104
DESIGNER	DRAWN BY
SRS	EAM
CFN	0104DET
SHEET	REV
04	0

PROJ. NO.	G14_0104
DESIGNER	DRAWN BY
SRS	EAM
CFN	0104DET
SHEET	REV
04	0

PROJ. NO.	G14_0104
DESIGNER	DRAWN BY
SRS	EAM
CFN	0104DET
SHEET	REV
04	0

PROJ. NO.	G14_0104
DESIGNER	DRAWN BY
SRS	EAM
CFN	0104DET
SHEET	REV
04	0

PROJ. NO.	G14_0104
DESIGNER	DRAWN BY
SRS	EAM
CFN	0104DET
SHEET	REV
04	0

PROJ. NO.	G14_0104
DESIGNER	DRAWN BY
SRS	EAM
CFN	0104DET
SHEET	REV
04	0

PROJ. NO.	G14_0104
DESIGNER	DRAWN BY
SRS	EAM
CFN	0104DET
SHEET	REV
04	0

PROJ. NO.	G14_0104
DESIGNER	DRAWN BY
SRS	EAM
CFN	0104DET
SHEET	REV
04	0

PROJ. NO.	G14_0104
DESIGNER	DRAWN BY
SRS	EAM
CFN	0104DET
SHEET	REV
04	0

PROJ. NO.	G14_0104
DESIGNER	DRAWN BY
SRS	EAM
CFN	0104DET
SHEET	REV
04	0

PROJ. NO.	G14_0104
DESIGNER	DRAWN BY
SRS	EAM
CFN	0104DET
SHEET	REV
04	0

PROJ. NO.	G14_0104
DESIGNER	DRAWN BY
SRS	EAM
CFN	0104DET
SHEET	REV
04	0

PROJ. NO.	G14_0104
DESIGNER	DRAWN BY
SRS	EAM
CFN	0104DET
SHEET	REV
04	0

PROJ. NO.	G14_0104
DESIGNER	DRAWN BY
SRS	EAM
CFN	0104DET
SHEET	REV
04	0

PROJ. NO.	G14_0104
DESIGNER	DRAWN BY
SRS	EAM
CFN	0104DET
SHEET	REV
04	0

PROJ. NO.	G14_0104
DESIGNER	DRAWN BY
SRS	EAM
CFN	0104DET
SHEET	REV
04	0

PROJ. NO.	G14_0104
DESIGNER	DRAWN BY
SRS	EAM
CFN	0104DET
SHEET	REV
04	0

PROJ. NO.	G14_0104
DESIGNER	DRAWN BY
SRS	EAM
CFN	0104DET
SHEET	REV
04	0

PROJ. NO.	G14_0104
DESIGNER	DRAWN BY
SRS	EAM
CFN	0104DET
SHEET	REV
04	0

PROJ. NO.	G14_0104
DESIGNER	DRAWN BY
SRS	EAM
CFN	0104DET
SHEET	REV
04	0

PROJ. NO.	G14_0104
DESIGNER	DRAWN BY
SRS	EAM
CFN	0104DET
SHEET	REV
04	0

PROJ. NO.	G14_0104
DESIGNER	DRAWN BY
SRS	EAM
CFN	0104DET
SHEET	REV
04	0

PROJ. NO.	G14_0104
DESIGNER	DRAWN BY
SRS	EAM
CFN	0104DET
SHEET	REV
04	0

PROJ. NO.	G14_0104
DESIGNER	DRAWN BY
SRS	EAM
CFN	0104DET
SHEET	REV
04	0

PROJ. NO.	G14_0104
DESIGNER	DRAWN BY
SRS	EAM
CFN	0104DET
SHEET	REV
04	0

PROJ. NO.	G14_0104
DESIGNER	DRAWN BY
SRS	EAM
CFN	0104DET
SHEET	REV
04	0

PROJ. NO.	G14_0104
DESIGNER	DRAWN BY
SRS	EAM
CFN	0104DET
SHEET	REV
04	0

PROJ. NO.	G14_0104
DESIGNER	DRAWN BY
SRS	EAM
CFN	0104DET
SHEET	REV
04	0

PROJ. NO.	G14_0104
DESIGNER	DRAWN BY
SRS	EAM
CFN	0104DET

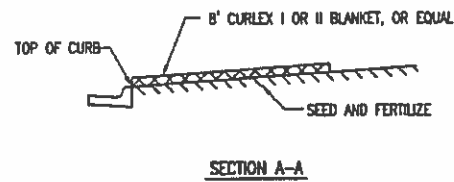
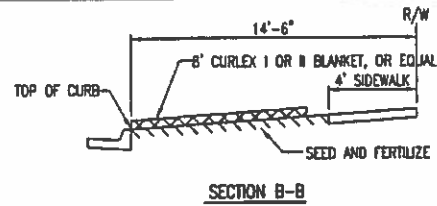

INSTALL 6" WIDE CURLEX I OR II EXCELSIOR BLANKET, OR EQUAL, ON PREPARED SURFACE BACK OF CURB. EDGE OF BLANKET WILL BE AT BACK OF CURB. INSTALL PER MANUFACTURER'S RECOMMENDATION, INCLUDING STAPLES. (SEE DETAIL)

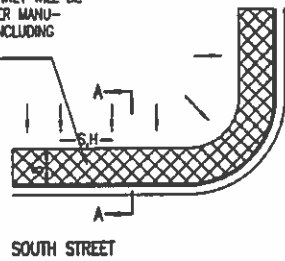

INSTALL 6" WIDE CURLEX I OR II EXCELSIOR BLANKET, OR EQUAL, ON PREPARED SURFACE BACK OF CURB. EDGE OF BLANKET WILL BE AT BACK OF CURB. INSTALL PER MANUFACTURER'S RECOMMENDATION, INCLUDING STAPLES. (SEE DETAIL)

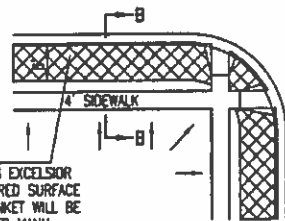

GENERAL NOTES

- EXCELSIOR MAT TO BE INSTALLED WHEN SOD IS NOT SPECIFIED ON PROJECT.
- EXCELSIOR BLANKET TO BE INSTALLED OVER SEED AND FERTILIZER, AS SPECIFIED IN THE PROJECT SPECIFICATIONS.
- AFTER INSTALLATION OF EXCELSIOR BLANKET, AT LOCATIONS WHERE CONCENTRATED FLOW CARRIES SEDIMENT OVER THE CURB AND INTO THE GUTTER, SUPPLEMENTAL EROSION CONTROL DEVICES WILL BE INSTALLED BY THE CONTRACTOR AS NEEDED, TO FIX THE PROBLEM.

BACK OF CURB PROTECTION DETAIL

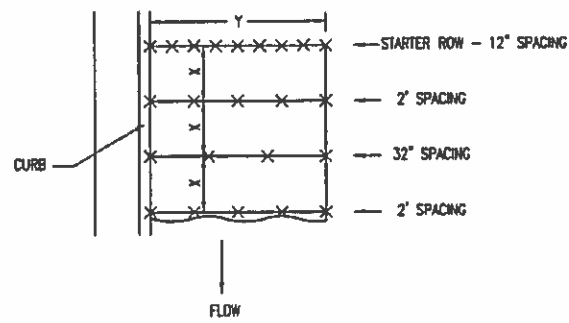

STAPLE PATTERN
NOTES: USE 6" SEAM OVERLAP
(X & Y = RECOMMENDED BY MANUFACTURE)

DETAILS FOR APPROVED EROSION CONTROL MAT

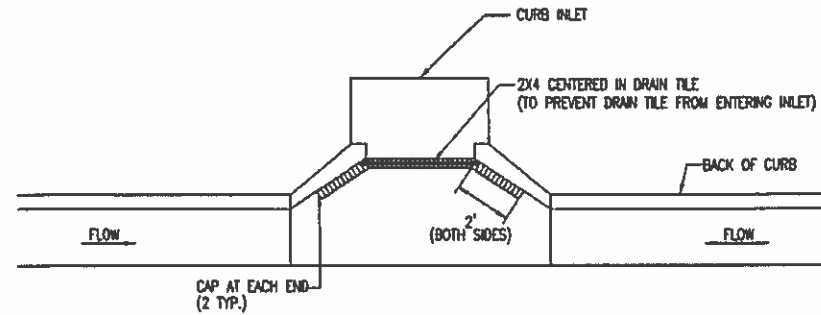

NOTE: PLACE 4" PERFORATED PVC PIPE, FILLED WITH 1/2"-1" DIA. GRAVEL, IN FRONT OF CURB INLET AS SHOWN.

2X4 LENGTH	INLET TYPE	INLET OPENING
5'-6"	1-A	5'-0"
10'-6"	1-A	10'-0"
15'-6"	1-A	15'-0"

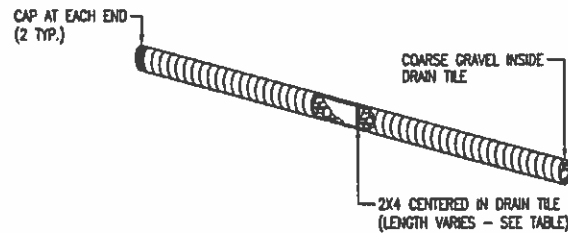

CURB INLET PROTECTION
4" PERFORATED PIPE W/ GRAVEL

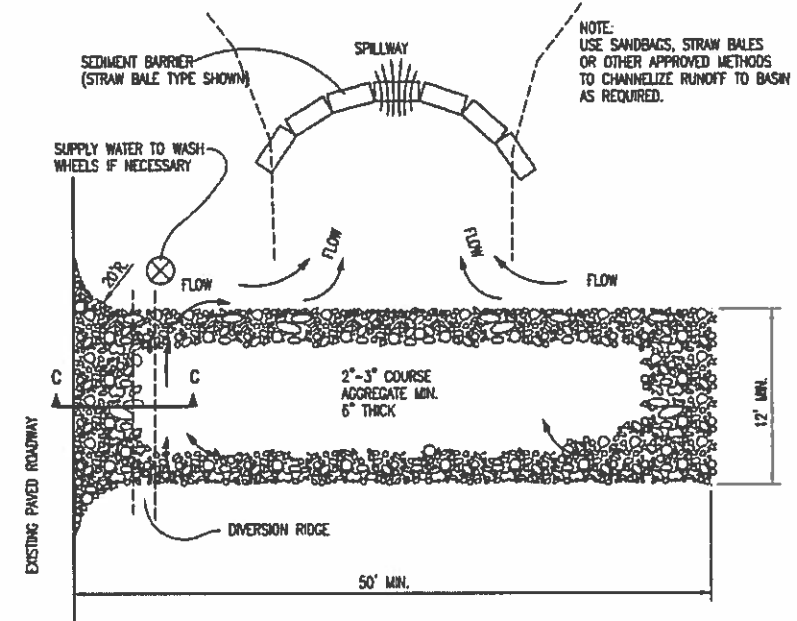
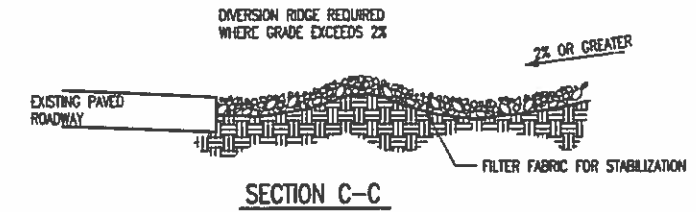

STABILIZED CONSTRUCTION ENTRANCE

GENERAL NOTES

- THE ENTRANCE SHALL BE MAINTAINED IN A CONDITION THAT WILL PREVENT TRACKING OR FLOWING OF SEDIMENT ONTO PUBLIC RIGHTS-OF-WAY. THIS MAY REQUIRE TOP DRESSING, REPAIR AND/OR CLEANOUT OF ANY MEASURES USED TO TRAP SEDIMENT.
- WHEN NECESSARY, WHEELS SHALL BE CLEANED PRIOR TO ENTRANCE ONTO PUBLIC RIGHT-OF-WAY.
- WHEN WASHING IS REQUIRED, IT SHALL BE DONE ON AN AREA STABILIZED WITH CRUSHED STONE THAT DRAINS INTO AN APPROVED SEDIMENT TRAP OR SEDIMENT BASIN, AS SHOWN ABOVE.
- DRIVE ENTRANCES ONTO RESIDENTIAL LOTS WILL NOT BE REQUIRED TO HAVE THE SEDIMENT BARRIER SHOWN, BUT WHEEL WASHING MAY BE REQUIRED IF STABILIZED ENTRANCE IS NOT SUFFICIENT TO KEEP MUD FROM BEING TRACKED ONTO ADJACENT STREET. ENTRANCE SHALL EXTEND FROM BACK OF CURB TO DWELLING.



01/2/13

CITY OF WICHITA
PUBLIC WORKS & UTILITIES
ENGINEERING DIVISION

BACK OF CURB PROTECTION, CURB INLET PROTECTION AND CONSTRUCTION ENTRANCE

CITY ENGINEER

GARY JANZEN, P.E.

PROJECT NUMBER OCA NUMBER DATE

CITY ENGINEER'S OFFICE

CITY HALL - SEVENTH FLOOR
455 NORTH MAIN STREET
WICHITA, KANSAS 67202-1620
(316) 268-4501

SHEET

XXXX PPD (607861)
8121 E 45TH STREET NORTH
WICHITA, KANSAS

EROSION CONTROL DETAILS

PROJ. NO.	G14_0104
DESIGNER	SRS
DRAWN BY	EAM
CFN	0104DET
SHEET	REV
06	0

SW-501

REV	DATE	DESCRIPTION
0	07/29/16	CITY OF WICHITA REVIEW SET
SRS	DSN	CHK
EAM	DWN	CHK

SCOTT R. SERVIS
ENGINEER
KS # 17874

KAW VALLEY ENGINEERING
KAW VALLEY ENGINEERING, INC. IS AUTHORIZED TO OFFER ENGINEERING SERVICES AS A KANSAS STATE CERTIFICATE OF AUTHORIZATION # E-113, EXPIRES 12/31/16

300 N. EMPORIA, SUITE 100
PH (316) 440-4304 | FAX (316) 440-4309
www.kveng.com | www.kveng.com

GENERAL NOTES

- THIS SHEET IS INTENDED TO PROVIDE GUIDELINES AS TO WHAT TYPES OF EROSION CONTROL DEVICES WILL BE INSTALLED DURING THE CONSTRUCTION PROCESS. CONTRACTORS ARE EXPECTED TO BID PROJECTS ACCORDINGLY.
- EROSION CONTROL DEVICES MUST BE MAINTAINED BY THE CONTRACTOR THROUGHOUT THE CONSTRUCTION PROCESS AND UNTIL THE DISTURBED EARTH IS RESTABILIZED.
- IF THE PROJECT WILL DISTURB 1 ACRE OR MORE, A FEDERAL/STATE NPDES STORMWATER PERMIT IS REQUIRED. A DETAILED STORMWATER POLLUTION PREVENTION PLAN IS REQUIRED. THE EROSION CONTROL DEVICES SHOWN ON THIS SHEET ARE CONSIDERED TO BE THE MINIMUM TO BE SHOWN IN THE POLLUTION PREVENTION PLAN.
- FOR PROJECTS DISTURBING LESS THAN 1 ACRE, CONTRACTORS ARE ENCOURAGED TO PREPARE STORMWATER POLLUTION PREVENTION PLANS PRIOR TO CONSTRUCTION. EROSION CONTROL DEVICES MUST BE USED ON ALL PROJECTS.
- FAILURE TO USE AND MAINTAIN EROSION CONTROL DEVICES IS A VIOLATION OF SECTION 16.32 OF THE CITY CODE AND WILL SUBJECT THE CONTRACTOR TO THE PENALTIES PROVIDED FOR THEREIN.
- THE APPLICATION OF EROSION CONTROL DEVICES SHOWN ON THIS SHEET IS FOR SITUATIONS NORMALLY ENCOUNTERED. FROM TIME TO TIME, SITUATIONS WILL ARISE THAT MAY REQUIRE A DIFFERENT DEVICE OTHER THAN THOSE SHOWN. EROSION CONTROL DEVICES, OTHER THAN THOSE SHOWN, MAY BE UTILIZED AS LONG AS THEY ARE EFFECTIVE AND MAINTAINED.

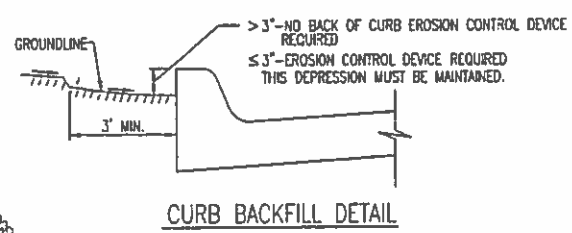
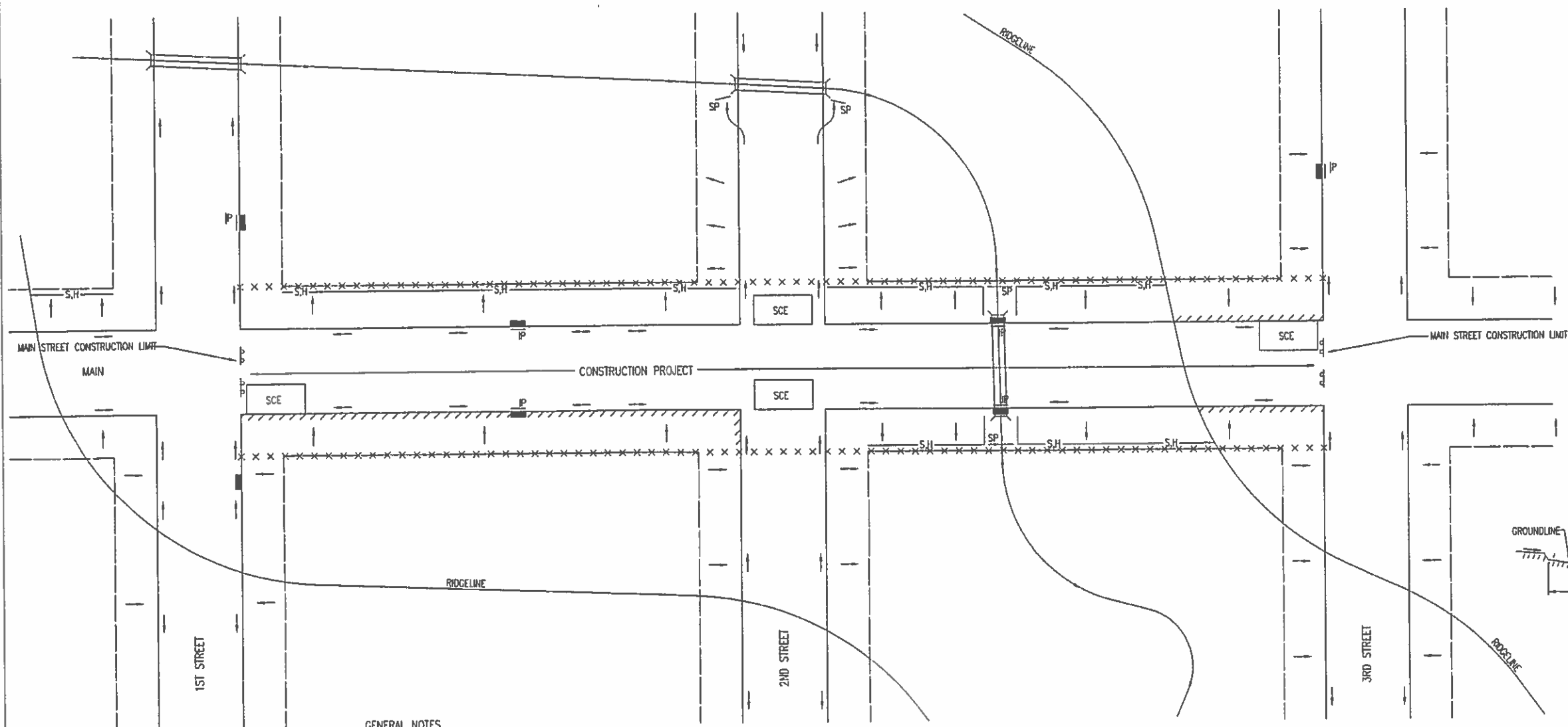

THIS IS A TEMPORARY MEASURE ONLY, WHEN APPROVED BY THE PROJECT ENGINEER. THE DIRT GRADE BEHIND THE CURB SHALL BE BROUGHT TO THE TOP OF CURB, WITH TEMPORARY EROSION CONTROL MAT OR PERMANENT VEGETATION PLACED, PRIOR TO THE COMPLETION OF ALL PROJECTS.

LEGEND

- R-O-W LIMITS
- DRAINAGE FLOW PATH
- x x x x R/W LIMIT WITHIN CONSTRUCTION LIMIT
- STORM WATER INLETS
- IP INLET PROTECTION
- S.H— SILT FENCE OR HAY BALE BARRIER
- SP STREAM PROTECTION
- SCE STABILIZED CONSTRUCTION ENTRANCE
- //// BACK OF CURB PROTECTION

GENERAL NOTES

- THE INTENT OF ALL EROSION CONTROL DEVICES IS TO KEEP ALL SEDIMENT CONFINED TO THE CONSTRUCTION SITE, AND OUT OF ALL UNDERGROUND PIPES, DITCHES, LAKES, AND OTHER DRAINAGE FACILITIES, AND OFF OF STREETS.
- THE POINT OF COMPLIANCE IS GENERALLY THE RIGHT-OF-WAY LINES WITHIN THE LIMITS OF CONSTRUCTION.
- EROSION CONTROL DEVICES WILL BE REQUIRED AT ALL POINTS ALONG THE PROJECT WHERE DISTURBED EARTH CAN DRAIN ONTO PRIVATE PROPERTY.
- INLET PROTECTION DEVICES WILL BE REQUIRED WHEREVER WATER CAN DRAIN OFF THE PROJECT SITE INTO AN INLET, INCLUDING ANY SIDE STREET INLETS.
- EROSION CONTROL DEVICES SHALL BE INSTALLED AT CREEK CROSSINGS SO AS TO PREVENT SEDIMENT FROM ENTERING THEREIN.
- STABILIZED CONSTRUCTION ENTRANCES SHALL BE PROVIDED, AS NEEDED, TO PREVENT MUD FROM TRACKING ONTO STREETS NOT UNDER CONSTRUCTION AND ON STREETS WITHIN THE PROJECT LIMITS IF TRAFFIC IS BEING MAINTAINED THROUGH THE PROJECT.
- ANY MUD TRACKED ONTO STREETS MUST BE REMOVED AT THE END OF EACH WORK DAY.
- THE CONTRACTOR WILL BE REQUIRED TO PLACE EROSION CONTROL DEVICES BACK OF CURB, WHENEVER WATER CAN DRAIN OVER CURB, TO KEEP ERODED SOIL OUT OF THE GUTTERLINES, IN ACCORDANCE WITH THE FOLLOWING:
 - THE DEVICE REQUIRED WILL BE APPROVED EROSION CONTROL MAT LISTED ON THE CITY'S APPROVED MATERIAL LIST. SAID BLANKET SHALL BE PLACED OVER THE APPROPRIATE SEED AND FERTILIZER, AS SPECIFIED IN THE PROJECT SPECIFICATIONS. (SEE SOIL EROSION BMPs - BACK OF CURB SEDIMENT BARRIER DETAILS)
 - THIS DEVICE SHALL BE INSTALLED IMMEDIATELY WHENEVER THE CURB IS BACKFILLED TO WITHIN 3" OF THE TOP OF CURB. (SEE CURB BACKFILL DETAIL) OTHER BMP'S MAY BE REQUIRED AT LOCATIONS WHERE CONCENTRATED FLOW CARRIES SEDIMENT OVER THE CURB.
 - ADDITIONALLY, OTHER EROSION CONTROL DEVICES (HAY BALES, SILT FENCE, ETC.) WILL BE INSTALLED AT LOCATIONS OF CONCENTRATED FLOW RESULTING IN SEDIMENT OVERRUNNING THE MAT.
 - SHOULD THE PROJECT PLANS SPECIFY THAT THE RIGHT-OF-WAY IS TO BE SODDED, THE EXCELSIOR MAT WILL NOT BE REQUIRED SO LONG AS THE 500 IS PLACED WITHIN 48 HOURS AFTER CURB BACKFILL REACHES A HEIGHT OF 3" OR LESS FROM TOP OF CURB. (SEE CURB BACKFILL DETAIL)



REVISION: JUNE 2015

STREET IMPROVEMENT PROJECTS

CITY ENGINEER
GARY JANZEN, P.E.

PROJECT NUMBER	OCA NUMBER	DATE
CITY ENGINEER'S OFFICE		
CITY HALL - SEVENTH FLOOR 455 NORTH MAIN STREET WICHITA, KANSAS 67202-1620 (316) 268-4501		
SHEET	SHEET	

07/29/16	0	REV	DATE	DESCRIPTION
CITY OF WICHITA REVIEW SET				
SRS	DSN	DWN	CHK	
SCOTT R. SERVIS ENGINEER KS # 17874				
200 N. EMPORIA, SUITE 100 WICHITA, KANSAS 67202 PH: (316) 268-4501 www.kveng.com www.kveng.com				
KAW VALLEY ENGINEERING, INC. IS AUTHORIZED TO OFFER ENGINEERING SERVICES BY KANSAS STATE CERTIFICATE OF AUTHORIZATION # E-113, EXPIRES 12/31/19				
XXXXPPD (607861) 8121 E 45TH STREET NORTH WICHITA, KANSAS				
EROSION CONTROL DETAILS				
PROJ. NO.	G14_0104			
DESIGNER	SRS	DRAWN BY	EAM	
CFN	0104DET			
SHEET	09	REV	0	

FINAL PLAT OF 45 ROCK ROAD INDUSTRIAL PARK

AN ADDITION TO WICHITA, SEDGWICK COUNTY, KANSAS

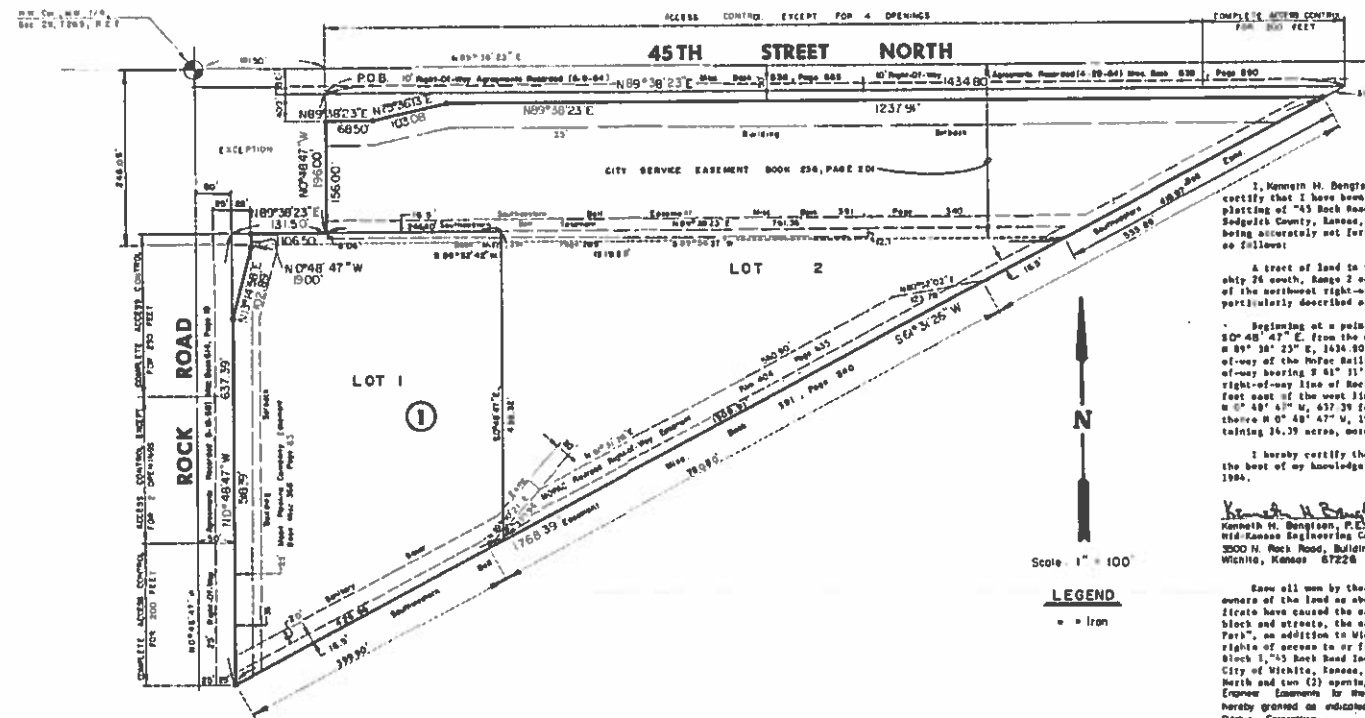

I, Kenneth M. Bengtson, a Civil Engineer in Kansas, do hereby certify that I have been in responsible charge of surveying and platting of "45 Rock Road Industrial Park", an addition to Wichita, Sedgwick County, Kansas, into lots, a block and streets, the same being accurately set forth in the accompanying plat and described as follows:

A tract of land in the northwest quarter of Section 29, Township 26 south, Range 2 east of the 6th P.M. lying north and west of the northwest right-of-way line of the former Railroad wire particularly described as follows:

Beginning at a point 181.50 feet N 89° 38' 23" E and 35.00 feet 10° 48' 47" E from the northwest corner of said Section 29; thence N 89° 38' 23" E, 1434.50 feet to a point on the northwesterly right-of-way of the former Railroad; thence northwesterly along said right-of-way bearing S 61° 11' 28" W, 2168.39 feet to a point on the east right-of-way line of Rock Road; thence northeasterly parallel and 50.00 feet east of the west line of said northwest quarter section bearing S 0° 48' 47" W, 437.28 feet; thence N 89° 38' 23" E, 131.50 feet; thence N 0° 48' 47" W, 195.00 feet to the point of beginning; containing 16.39 acres, more or less.

I hereby certify that the details on this plat are correct to the best of my knowledge and belief this 17th day of June, 1984.

Kenneth M. Bengtson
Kenneth M. Bengtson, P.E.
KME Kansas Engineering Consultants, P.A.
3000 N. Rock Road, Building #800
Wichita, Kansas 67226

Know all men by these presents that we the undersigned property owners of the land as above set forth in the Civil Engineer's Certificate have caused the same to be surveyed and platted into lots, a block and streets, the same to be known as "45 Rock Road Industrial Park", an addition to Wichita, Sedgwick County, Kansas. All ebbertson rights of access to or from 45th Street North and Rock Road across Block 1, "45 Rock Road Industrial Park", are hereby granted to the City of Wichita, Kansas, except for four (4) openings on 45th Street North and two (2) openings on Rock Road, which are determined by the City Engineer. Easements for the construction and maintenance of public utilities are hereby granted as indicated.

Rescue Corporation
By: *R. D. Ritchie*
R. D. Ritchie, President

STATE OF KANSAS
COUNTY OF SEDGWICK

So it remembered that on this 17th day of June, 1984, before me, a notary public in and for said State and County, came Ritchie Corporation by R. D. Ritchie, President, to me personally known to be the same person who executed the foregoing instrument of writing and duly acknowledged the execution of the same. In testimony whereof I have hereunto set my hand and affixed my notarial seal the day and year above written.

R. D. Ritchie
My Appointment Expires 6-28-85
Notary Public

* 832653

Entered on transfer record this 17th day of June, 1984.

[Signature] County Clerk

STATE OF KANSAS
COUNTY OF SEDGWICK

This is to certify that this instrument was filed for record in the Register of Deeds Office at 9:00 AM on the 17th day of September, 1984.

[Signature] Register of Deeds

[Signature] Deputy

This plat of "45 Rock Road Industrial Park" has been submitted to and approved by the Wichita-Sedgwick County Metropolitan Area Planning Commission, Wichita, Kansas.

Dated this 5th day of April, 1984.

Wichita-Sedgwick County Metropolitan Area Planning Commission
[Signature] Chairman
[Signature] Secretary

This plat approved and all dedications shown hereon, if any, accepted by the City Commission of the City of Wichita, Kansas, this 2nd day of September, 1984.

[Signature] Mayor
[Signature] City Clerk

Restrictive Covenant F. 835 Pg. 1349

2000

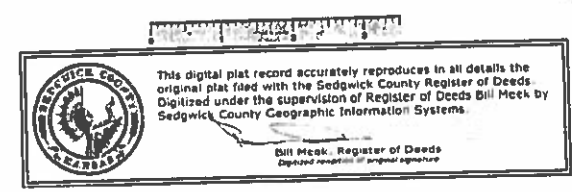

XXXX PPD (607861)	PLAT
8121 E 45TH STREET NORTH	
WICHITA, KANSAS	
PROJ. NO. G14_0104	
DESIGNER SRS	DRAWN BY EAM
CITY 0104DET	
SHEET 11	REV 0
07/29/16	DATE
CITY OF WICHITA REVIEW SET	DESCRIPTION
SRS	CHK
EAM	DWN
SRS	DSN

SCOTT R. SERVS
ENGINEER
KS # 17874

200 N. EMPORIA, SUITE 100
WICHITA, KANSAS 67202
PH. (316) 842-2200 FAX (316) 842-4309
www.kawvalley.com | www.kreng.com

KAW VALLEY ENGINEERING

KAW VALLEY ENGINEERING, INC. IS AUTHORIZED TO OFFER ENGINEERING SERVICES BY KANSAS STATE CERTIFICATE OF AUTHORIZATION # E-113. EXPIRES 12/31/16