

Bench Mark "O" Out on Southeast Corner of East end of South curb. Elevation 191.71 City Datum

DATE: _____ BY: _____
 PLAN: _____
 CHECKED: _____
 DATE: _____

DATE: _____ BY: _____
 PROFILE: _____
 CHECKED: _____
 DATE: _____

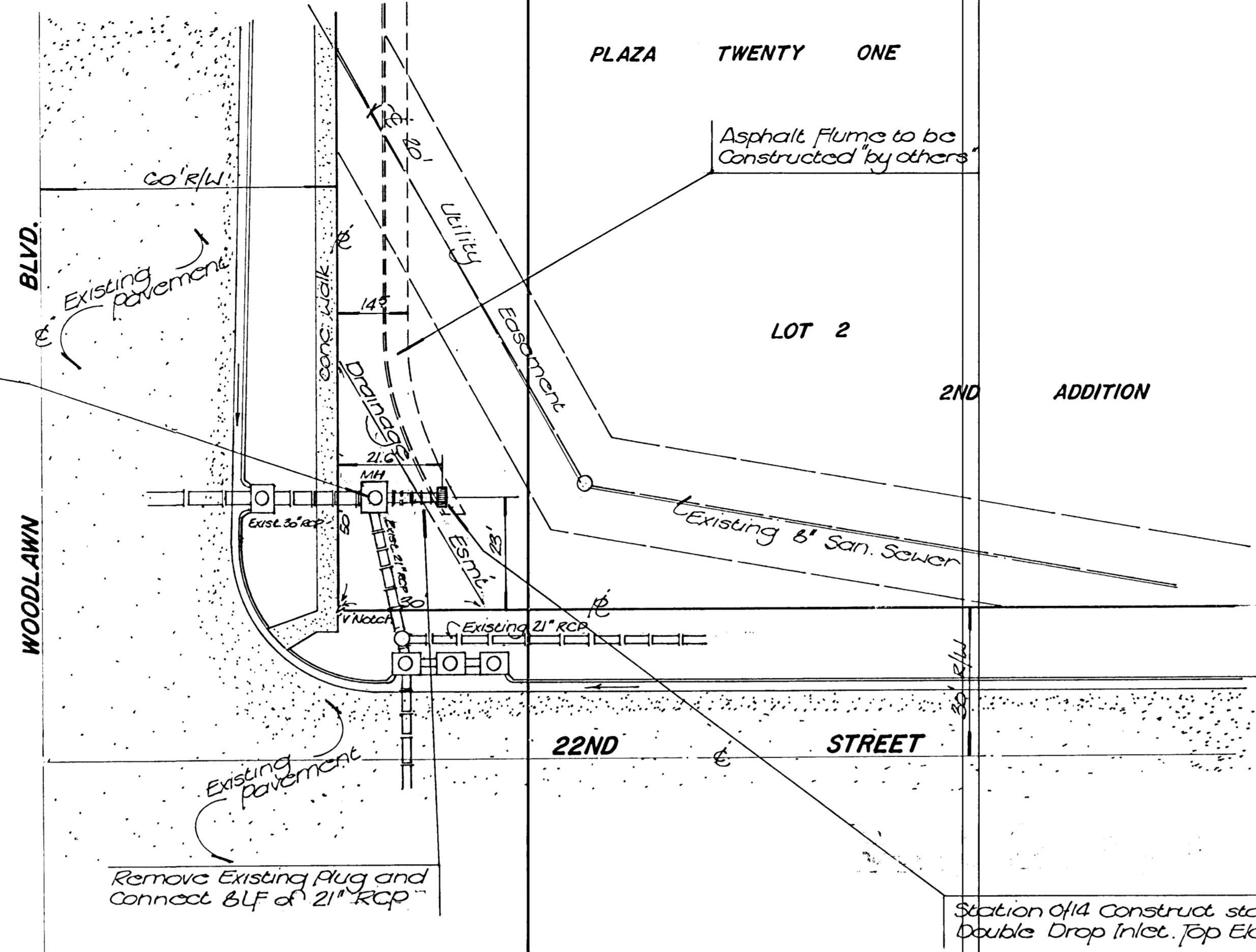

NOTE TO CONTRACTOR
 This project will be constructed under the supervision of the CITY ENGINEER and conforming to the SPECIFICATIONS of the CITY OF WICHITA. The CONTRACTOR will pay the City of Wichita for all costs of plan review, inspection and booking per contract.

APPROVED AS NOTED
 By CITY ENGINEER OF WICHITA

Sanitary Sewers _____
 Storm Sewers URH 6/5/87
 Driveway Approaches _____

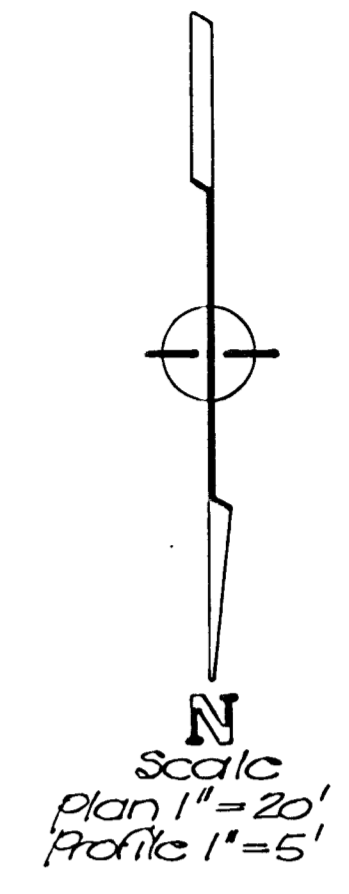

- Notes**
- Contractor to Excavate and Expose the Existing 21" RCP stub and Verify the Flo Line Elevation prior to construction of the Inlet.
 - Contractor shall not damage the Existing Manhole Junction Box with the Inlet Construction.

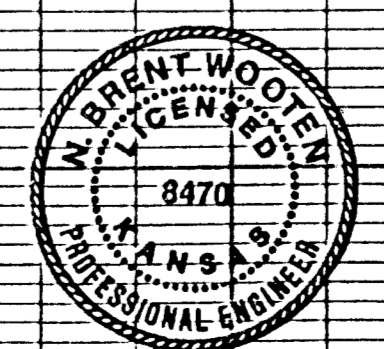
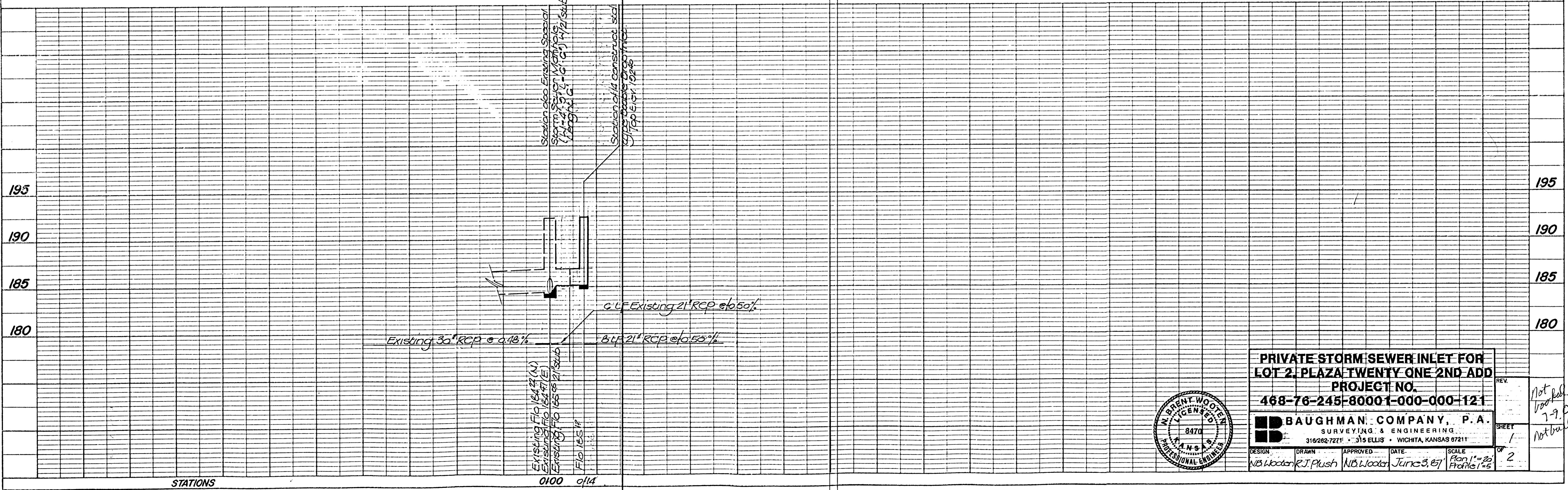

PRIVATE STORM SEWER INLET FOR LOT 2, PLAZA TWENTY ONE 2ND ADD
PROJECT NO. 468-76-245-80001-000-000-121

BAUGHMAN COMPANY, P.A.
 SURVEYING & ENGINEERING
 316262-7271 • 315 ELLIS • WICHITA, KANSAS 67211

DESIGN: _____ DRAWN: _____ APPROVED: _____ DATE: _____ SCALE: _____
 NB Wooten R.J. Plush NB Wooten June 3, 87 Plan 1"=20' Profile 1"=5'

REV. _____ SHEET 1 OF 2
 Not Booked 7-9-87 Not Booked