

**BENCHMARKS:**  
 BM #1: V-notch cut into sidewalk along east property line at common corner of Lots 1 & 2, Block D, Clifton Cove Addition.  
 Elev. = 1259.70 NGVD29

BM #2: Chiseled cross on walk, southwest of intersection of Jade Avenue and Sunflower Drive, Clifton Cove Addition.  
 Elev. = 1257.78 NGVD29

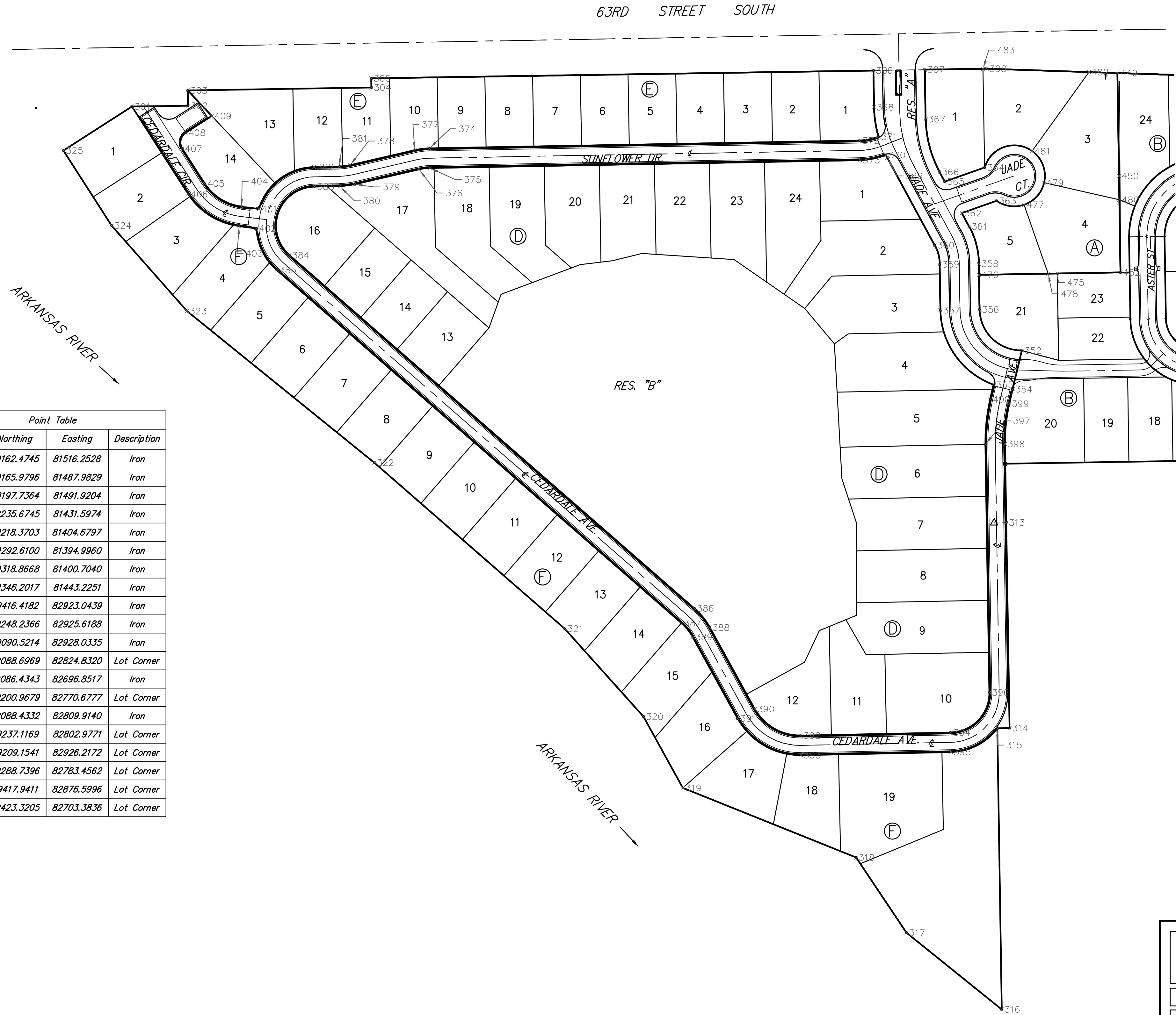
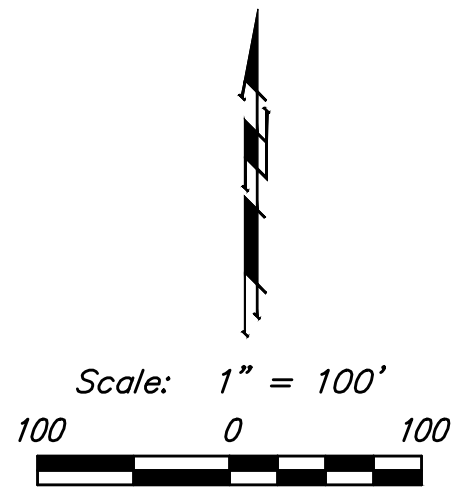

Point #	Northing	Easting	Description
301	29361.5788	81312.6171	Iron
302	29363.0113	81404.2693	Iron
303	29388.0082	81403.8786	Iron
304	29392.6965	81703.8420	Iron
305	29407.6946	81703.6076	Iron
306	29420.5207	82524.2458	Iron
307	29421.8334	82608.2356	Iron
308	29423.4174	82709.5847	Iron
313	28881.3246	82741.4556	Iron
314	28345.4333	82746.8276	Iron
315	28345.0325	82726.8314	Iron
316	27885.4541	82734.1815	Iron
317	28010.9043	82578.4180	Iron
318	28133.8146	82495.9738	Iron
319	28247.6874	82212.9531	Iron
320	28364.1343	82148.6948	Iron
321	28507.8065	82019.8256	Iron
322	28779.3512	81708.6464	Iron
323	29027.1940	81402.6839	Iron
324	29167.0245	81279.5022	Iron
325	29289.6245	81200.6880	Iron
352	28962.6535	82766.9158	Iron
354	28899.3752	82751.8281	Iron
355	28906.5739	82720.6483	Iron
356	29029.6019	82697.7218	Iron
357	29028.6221	82633.7293	Iron
358	29104.5729	82696.5740	Iron
359	29103.5931	82632.5815	Iron
360	29134.9613	82624.3694	Iron
361	29165.4640	82680.6330	Iron
362	29187.3185	82668.7847	Iron
363	29207.2895	82725.4429	Iron
364	29261.9908	82706.1616	Iron
365	29238.9497	82640.7934	Iron
366	29254.5774	82632.3210	Iron

Point #	Northing	Easting	Description
367	29340.9199	82609.6289	Iron
368	29360.3360	82525.2821	Iron
369	29277.6462	82547.0142	Iron
370	29282.3190	82544.5688	Iron
371	29312.0543	82532.7445	Iron
372	29305.9012	82502.1286	Iron
373	29273.9065	82502.7106	Iron
374	29293.1063	81798.7594	Iron
375	29261.1116	81799.3414	Iron
376	29258.9511	81781.8804	Iron
377	29290.1227	81774.6466	Iron
378	29265.5976	81668.9642	Iron
379	29234.4260	81676.1980	Iron
380	29231.4424	81652.0852	Iron
381	29263.4371	81651.5032	Iron
382	29262.6896	81610.4134	Iron
383	29230.6949	81610.9955	Iron
384	29118.4841	81570.0799	Iron
385	29094.3733	81549.0401	Iron
386	28541.1431	82231.6893	Iron
387	28517.0324	82210.6495	Iron
388	28509.7866	82256.9828	Iron
389	28494.3259	82228.9655	Iron
390	28376.6203	82330.4673	Iron
391	28361.1597	82302.4500	Iron
392	28333.2215	82405.7021	Iron
393	28301.2280	82406.3457	Iron
394	28338.1504	82650.7181	Iron
395	28306.1568	82651.3617	Iron
396	28403.6479	82713.8924	Iron
397	28809.3857	82707.4034	Iron
398	28809.8975	82739.3993	Iron
399	28875.7188	82746.3663	Iron
400	28882.9174	82715.1866	Iron
401	29194.2313	81520.1903	Iron

Point #	Northing	Easting	Description
402	29162.4745	81516.2528	Iron
403	29165.9796	81487.9829	Iron
404	29197.7364	81491.9204	Iron
405	29235.6745	81431.5974	Iron
406	29218.3703	81404.6797	Iron
407	29292.6100	81394.9960	Iron
408	29318.8668	81400.7040	Iron
409	29346.2017	81443.2251	Iron
449	29416.4182	82923.0439	Iron
450	29248.2366	82925.6188	Iron
452	29090.5214	82928.0335	Iron
475	29088.6969	82824.8320	Lot Corner
476	29086.4343	82696.8517	Iron
477	29200.9679	82770.6777	Lot Corner
478	29088.4332	82809.9140	Iron
479	29237.1169	82802.9771	Lot Corner
480	29209.1541	82926.2172	Lot Corner
481	29288.7396	82783.4562	Lot Corner
482	29417.9411	82876.5996	Lot Corner
483	29423.3205	82703.3836	Lot Corner

	Clifton Cove Addition Phase II	
	Coordinate Sheet Street Paving for Jade Ct.	
Baughman Company, P.A. 315 Ellis St. Wichita, KS 67211 P 316-282-7271 F 316-282-0149 ENGINEERING   SURVEYING   PLANNING   LANDSCAPE ARCHITECTURE		
PROJECT NUMBER 472-85477	DESIGN AEG	DRAWN HW
REVISIONS:	APPROVED	DATE 9/11/18
	SCALE Noted	SHEET 13 OF 14