

SIERRA HILLS 2ND ADDITION

Wichita, Sedgwick County, Kansas

State of Kansas) SS
 Sedgwick County)

We, **Ruggles & Bohm, P.A., Land Surveyors** in aforesaid county and state, do hereby certify that, under the supervision of the undersigned, we have surveyed and platted "SIERRA HILLS 2ND ADDITION", Wichita, Sedgwick County, Kansas, and that the accompanying plat is a true and correct exhibit of the property surveyed, described as follows:

The Southeast Quarter of Section 35, Township 27 South, Range 2 East of the Sixth Principal Meridian, Sedgwick County, Kansas, EXCEPT beginning at the southeast corner of said Section 35; thence west on the section line 1,372 feet; thence with an angle of 100 degrees to the right for a distance of 302 feet; thence with an angle of 18 degrees 40 minutes to the right for a distance of 198 feet; thence with an angle of 20 degrees 35 minutes to the right for a distance of 462 feet; thence with an angle of 48 degrees 15 minutes for a distance of 326 feet; thence with an angle to the right of 79 degrees 35 minutes for a distance of 104 feet; thence with an angle to the right of 4 degrees 25 minutes for a distance of 535 feet; thence with an angle to the right of 96 degrees 30 minutes to a distance of 322 feet; thence with an angle to the left of 85 degrees 10 minutes for a distance of 251.45 feet to section line; thence with an angle of 94 degrees 17 minutes 30 seconds to the right for a distance of 856.3 feet to place of beginning, EXCEPT that part of the SE 1/4 of Sec. 35, T27S, R2E of the 6th P.M., Sedgwick County, Kansas described as being the North 1187.88 feet of said SE 1/4, EXCEPT the West 400.00 feet and EXCEPT the East 40.00 feet thereof, containing 60.00 acres more or less, AND EXCEPT that part of the SE 1/4 of Sec. 35, T27S, R2E of the 6th P.M., Sedgwick County, Kansas described as beginning at the N.E. corner of said SE 1/4; thence S00°04'42"W 251.59 feet, the east line of said SE 1/4, 1809.30 feet; thence S85°37'54"W 251.59 feet; thence N00°47'54"E 322.00 feet; thence S84°17'54"W 535.00 feet; thence S79°52'54"W 104.00 feet; thence S89°32'19"W parallel with the north line of said SE 1/4, 1760.97 feet to the west line of said SE 1/4; thence N00°00'45"E along said west line, 1570.75 feet to the N.W. corner of said SE 1/4; thence N89°32'19"E along the north line of said SE 1/4, 2639.29 feet to the place of beginning; EXCEPT the North 1187.88 feet and EXCEPT the West 400.00 feet thereof.

All public easements and dedications are hereby vacated by virtue of K.S.A. 12-512(c).

Ruggles & Bohm, P.A.

Thomas C. Ruggles
 Land Surveyor

Know all men by these presents that we, the undersigned, have caused the land described in the surveyor's certificate to be platted into Lots, Blocks, Reserves and Streets to be known as "SIERRA HILLS 2ND ADDITION", Wichita, Sedgwick County, Kansas. The streets are hereby dedicated to and for the use of the public. Utility Easements are hereby granted for the construction and maintenance of all public utilities. Drainage Easements are hereby granted to the public as indicated for drainage purposes. Reserve "A" is hereby reserved for irrigation and entry features. Reserves "B", "C", and "D" are hereby reserved for irrigation, walls, signage, gazebos, playground structures, picnic areas/tables with canopies, walks, lighting, landscaping, barns, lakes, drainage, drainage structures, and utilities confined to easements. Reserve "E" is hereby reserved for irrigation, landscaping, drainage, drainage structures, and utilities confined to easements. Reserves "A", "B", "C", and "D" are to be owned and maintained by the Home Owners Association for the addition. Reserve "E" is to be owned and maintained by the owners of Lot 19, Block 1. A drainage plan has been developed for this plat; the property shall remain at established grades, or as modified with the approval of the City Engineer, and unobstructed to allow for the conveyance of storm water.

Palladio Developers, Inc.

Eugene Vitarelli
 President

State of Kansas) SS
 Sedgwick County)

The foregoing instrument acknowledged before me, this 30th day of April, 2008, by Eugene Vitarelli, President of Palladio Developers, Inc., on behalf of the corporation.

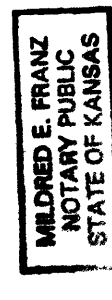

My appointment expires 02-13-2011

This plat of "SIERRA HILLS 2ND ADDITION", Wichita, Sedgwick County, Kansas, has been submitted to and approved by the Wichita-Sedgwick County Metropolitan Area Planning Commission, Wichita, Kansas.

Dated this 13th day of April, 2008.

Wichita-Sedgwick County Metropolitan Area Planning Commission
 Chair: Don E. Anderson
 Vice Chair: John Schlegel
 Secretary: John Schlegel

This plat approved and all dedications shown hereon accepted by the City Council of the City of Wichita, Kansas, this 3rd day of April, 2008.

At the Direction of the City Council

Ken Brewer Mayor
Karen Sublett Clerk

Reviewed in accordance with K.S.A. 58-2005 on this _____ day of _____, 2008.

Deputy County Surveyor
 Sedgwick County Kansas

Entered on transfer record this 9th day of April, 2008.

Don Brace
 County Clerk

State of Kansas)
 Sedgwick County)

This is to certify, that this plat has been filed for record in the office of the Register of Deeds, this 10th day of April, 2008, at 8:41:53 o'clock A.M. and is duly recorded.

Bill Meek
 Register of Deeds

Tonya Buckingham
 Deputy

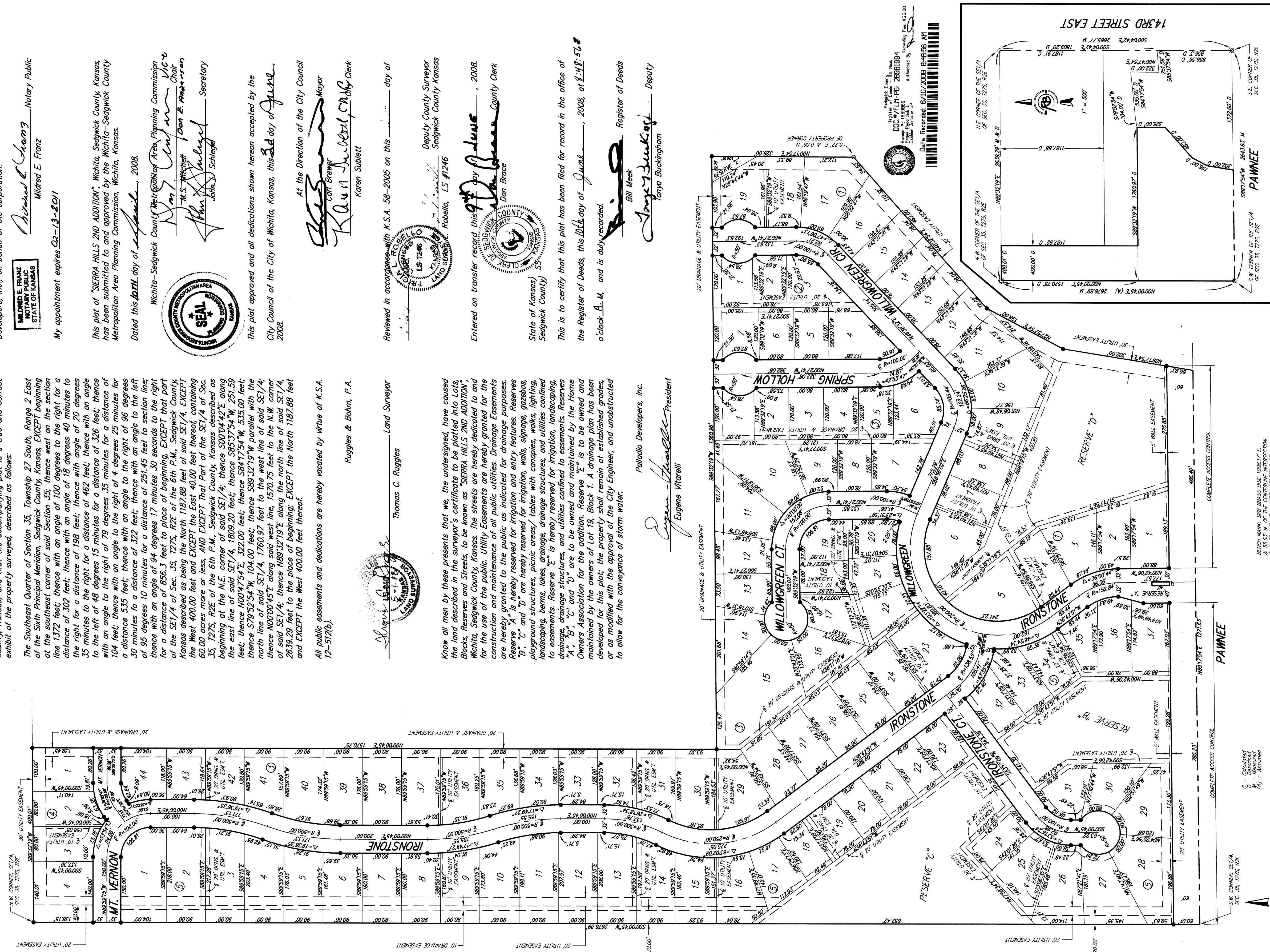

DATE RECORDED: 6/10/2008 8:48:55 AM
 REGISTER OF DEEDS
 SEDGWICK COUNTY, KANSAS
 BOOK 2881694 PAGE 12000

Ruggles & Bohm, P.A.
 Engineering, Surveying, Land Planning
 924 North Main
 Wichita, Kansas 67203
 (316) 264-8008
 www.rbaKansas.com
 E-mail: info@rbaKansas.com

© 2018 GARVER, L.L.C. THIS DOCUMENT, ALONG WITH THE IDEAS AND DESIGNS CONVEYED HEREIN, SHALL BE CONSIDERED INSTRUMENTS OF PROFESSIONAL SERVICE AND ARE PROPERTY OF GARVER, L.L.C. ANY USE, REPRODUCTION, OR DISTRIBUTION OF THIS DOCUMENT, ALONG WITH THE IDEAS AND DESIGN CONTAINED HEREIN, IS PROHIBITED UNLESS AUTHORIZED IN WRITING BY GARVER, L.L.C. OR EXPLICITLY ALLOWED IN THE GOVERNING PROFESSIONAL SERVICES AGREEMENT FOR THIS WORK.

8535 E. 21st ST. N. Suite 130
 Wichita, KS 67206
 (316) 264-8008

Digitally Signed 11/29/2018

REV.	DATE	DESCRIPTION	BY

CITY OF WICHITA
 WICHITA, KANSAS

SIERRA HILLS 2nd ADD.
 PHASE 4 - SWS

Sierra Hills 2nd Plat

JOB NO.: 18267013
 DATE: NOV 2018
 DESIGNED BY: .
 DRAWN BY: .

BAR IS ONE INCH ON ORIGINAL DRAWING
 IF NOT ONE INCH ON THIS SHEET, ADJUST SCALES ACCORDINGLY.

DRAWING NUMBER

SHEET NUMBER **19** OF **19**