

BENCHMARK:
 BM #1: Brass disc at west end of west return at intersection of Driftwood & Driftwood Ct. (Lots 52-62, Block D), Edge Water Addition.
 Elev. = 1336.19 NGVD29

BM #2: (Temporary Benchmark)
 Baughman rebar found at NW corner of Lot 1, Block E, Edge Water Addition.
 Elev. = 1334.41 NGVD29

All trench and inlet excavation areas from Sta. 2+48.6 to Sta. 2+90.5, Line 1 shall be backfilled with sand. The sand backfill shall be within two feet of existing grade and shall be water-jetted and vibrated during backfilling. All costs shall be paid for as L.F. "Fill, Sand (Flushed & Vibrated)".

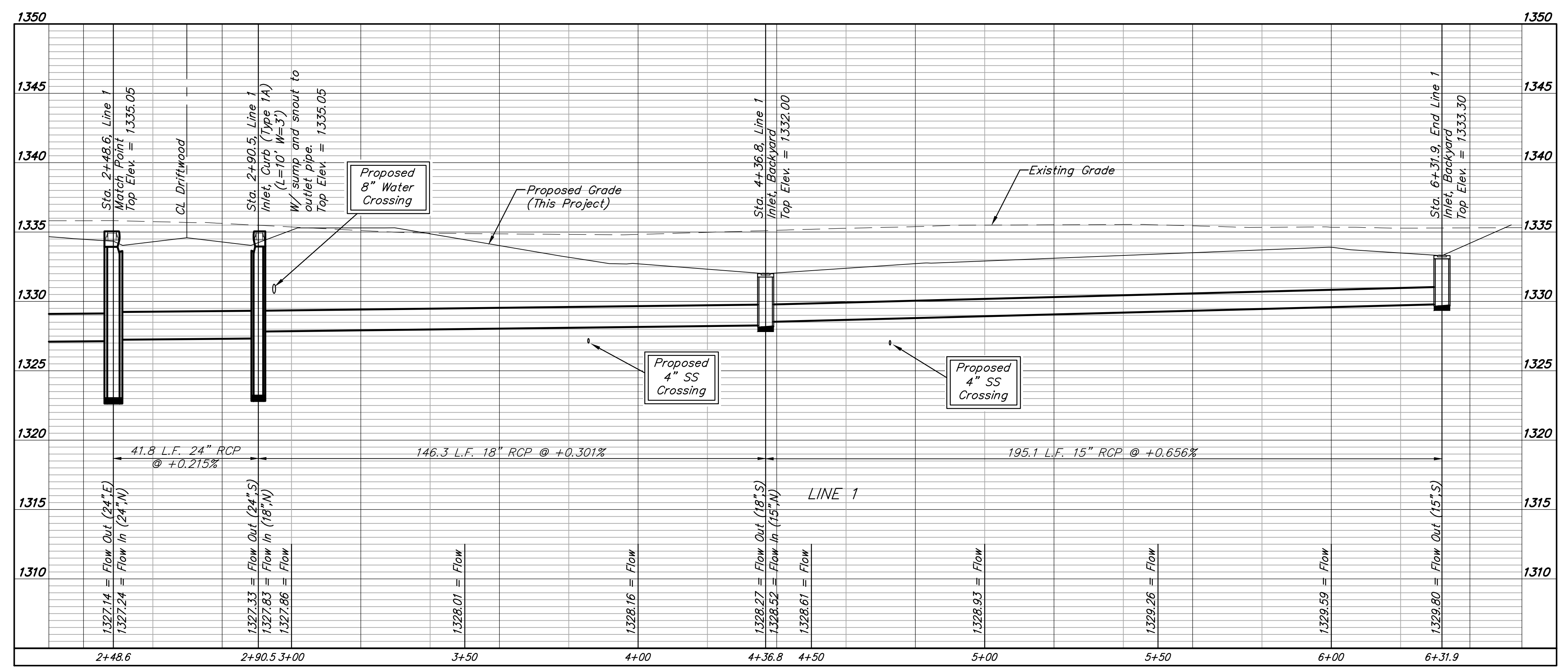
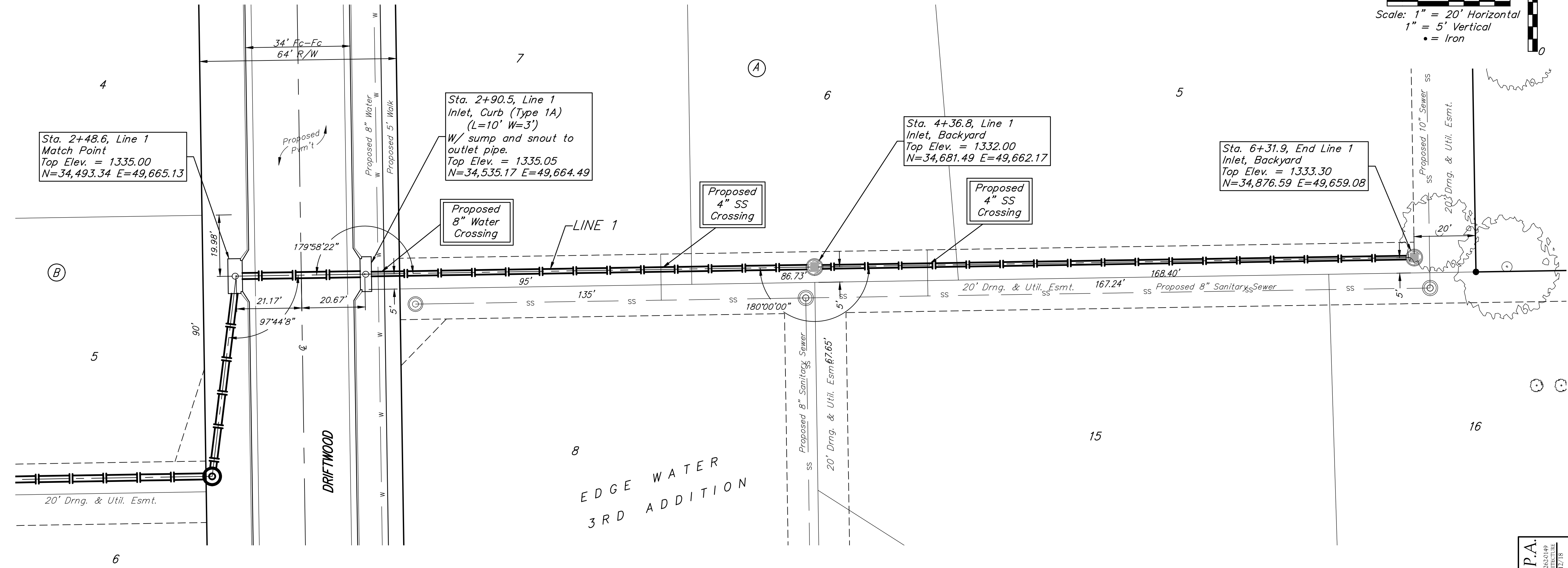
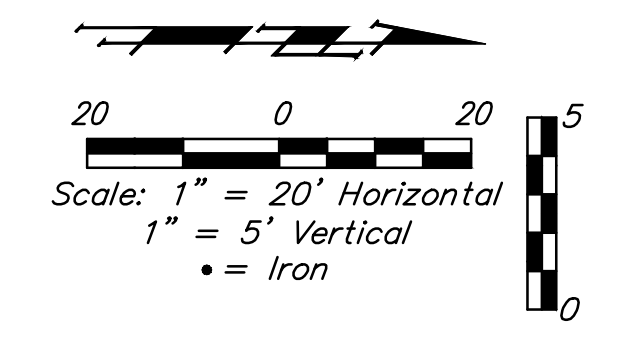

BUSINESS SHEET OF **3** OF **38**

EDGE WATER 3RD ADDITION
LINE 1
 STORM WATER SEWER IMPROVEMENTS

Baughman Company, P.A.
 114 E. WILSON ST. #111, PHILADELPHIA, PA 19106
 ENGINEERING, SURVEYING, PLANNING, LANDSCAPE ARCHITECTURE
 Date: 04/12/18