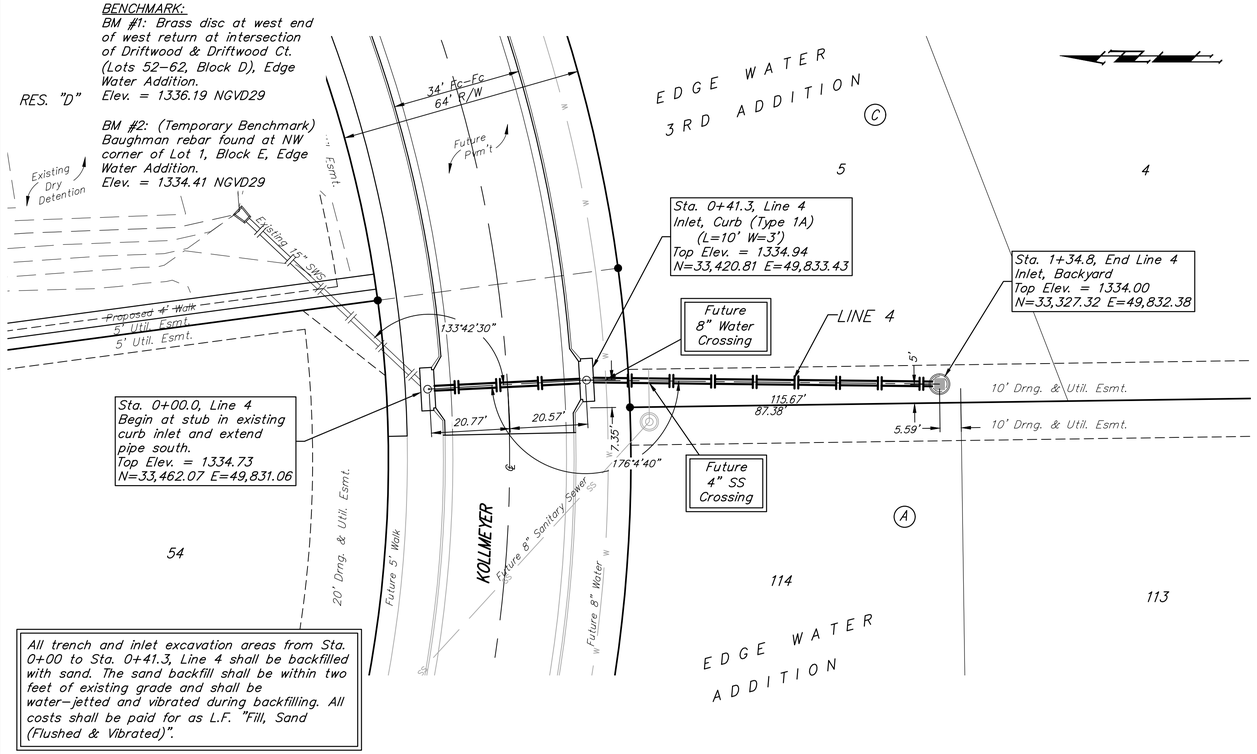

All trench and inlet excavation areas from Sta. 0+00 to Sta. 0+41.3, Line 4 shall be backfilled with sand. The sand backfill shall be within two feet of existing grade and shall be water-jetted and vibrated during backfilling. All costs shall be paid for as L.F. "Fill, Sand (Flushed & Vibrated)".

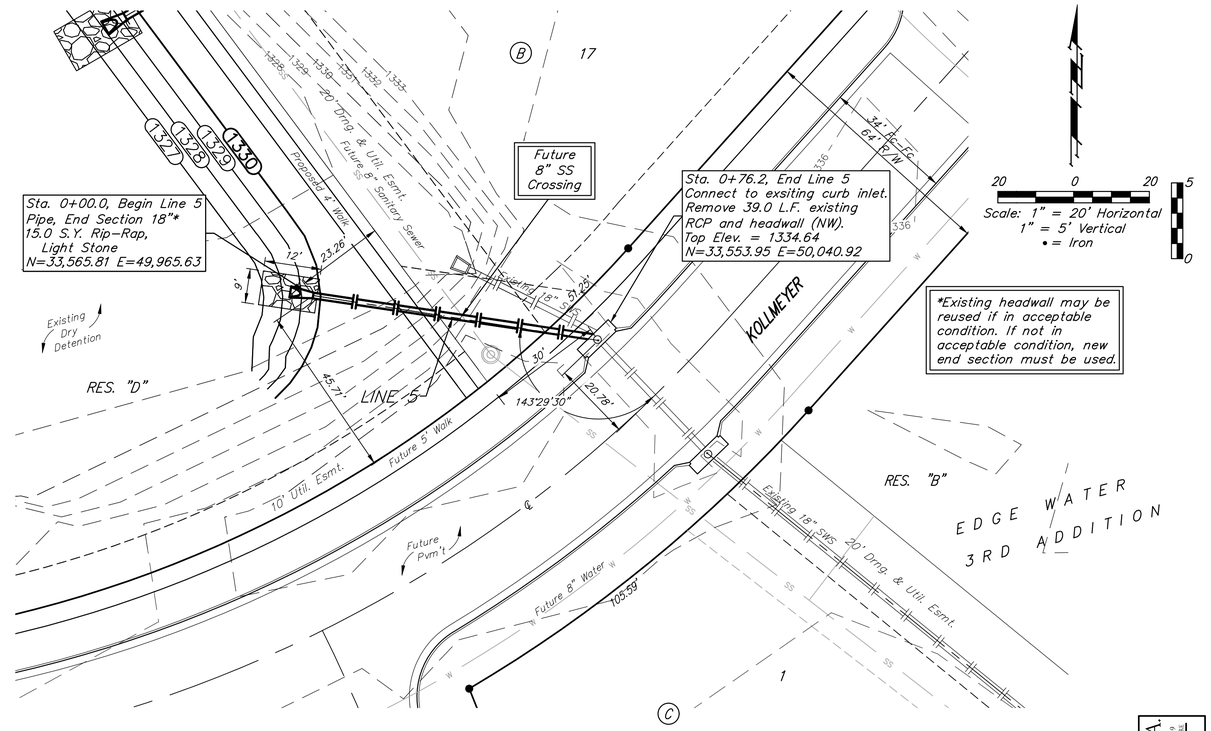

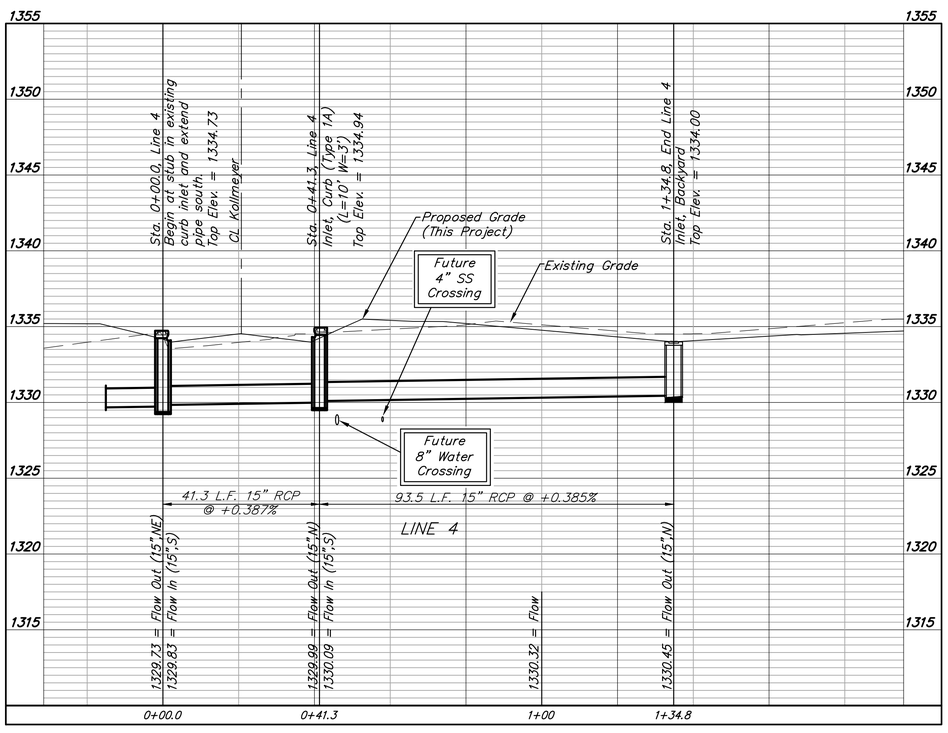

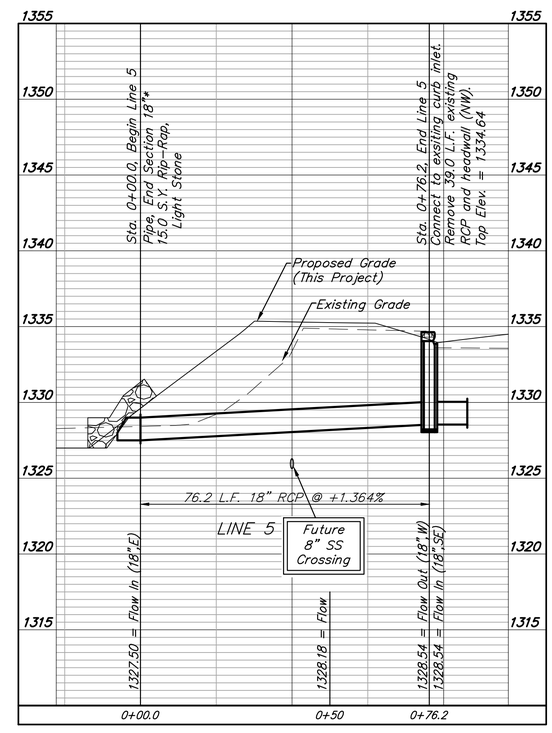

Baughman Company, P.A.
315 Ellis St., Wichita, KS 67211 P 316.262.0149 F 316.262.0249
www.baughmancompany.com CA-0000127 Exp. 12/31/2020
Drawn: AEG Checked: RMS Approved: RMS Date: 12/7/18
File: 7878Sewer.dwg

EDGE WATER 3RD ADDITION
LINES 4 & 5
STORM WATER SEWER IMPROVEMENTS

REVISIONS:

SHEET 9 OF 38