



SCALE 1" = 80'

CONTRACTOR TO CUT 350 L.F. ± DITCH AT ELEVATIONS INDICATED W/ 10' FLAT BOTTOM AND 6:1 SIDE SLOPES.

CONTRACTOR TO PLACE SILT FENCE DITCH CHECKS AS INDICATED.

DIRT STOCKPILE OF 4,585 C.Y. TO BE RELOCATED BY CONTRACTOR AND USED ON SITE IN ACCORDANCE TO GRADING PLAN.

PLACE FILL 2.0' DEEP (3,500 C.Y.)

PLACE FILL 1.5' DEEP (8,950 C.Y.)

NOTES:

ALL DISTURBED AREAS TO BE SEEDED, FERTILIZED AND MULCHED WITH BROME GRASS AT A RATE OF 350 LBS. PER ACRE.

ALL LOTS WITH FILL INDICATED ARE TO BE FILLED 50' BEYOND R/W.

GRADE ALL FILLED AREAS WITH 6:1 (MIN.) TRANSITION TO EXISTING GRADE.

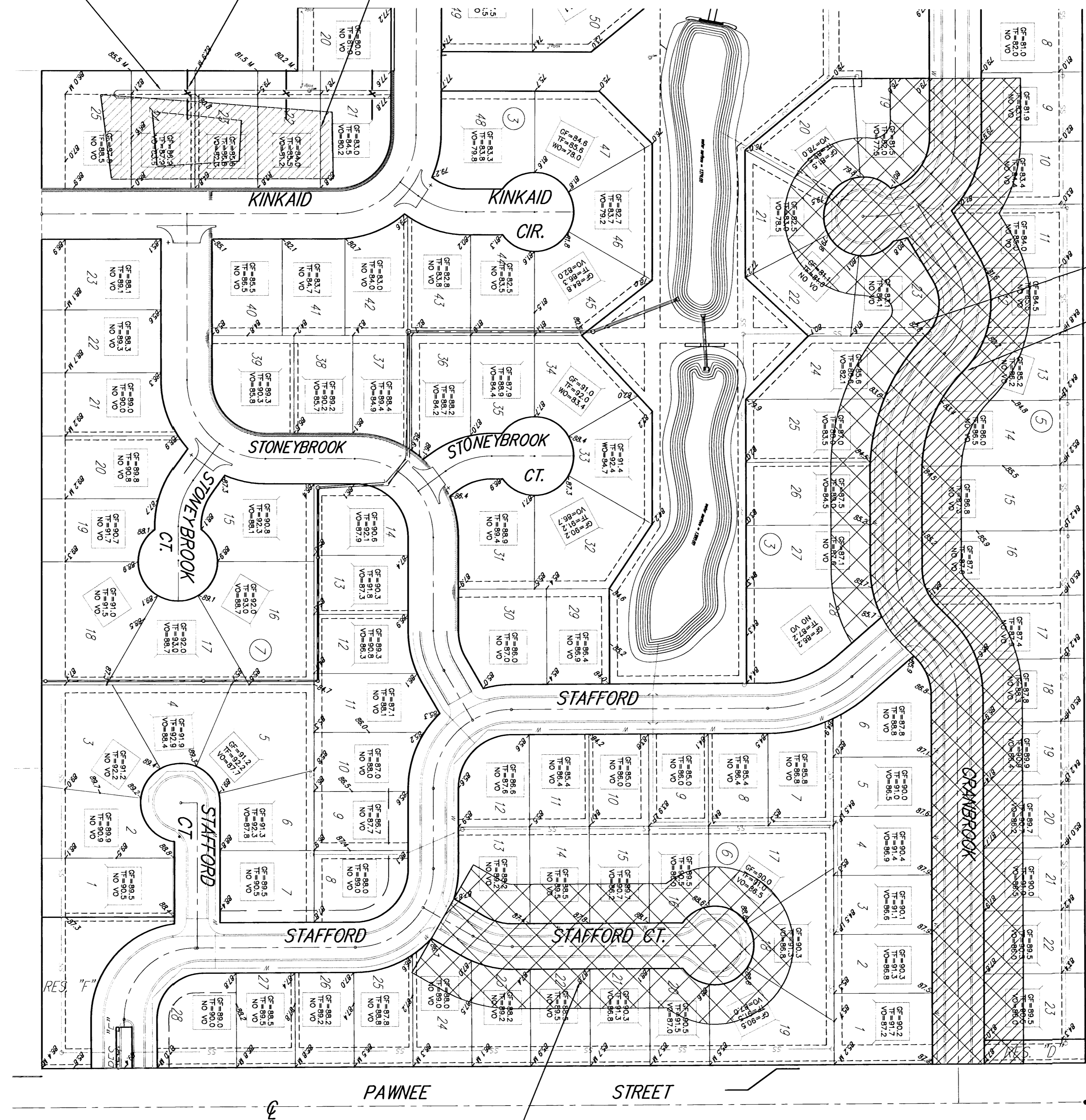

PLACE FILL 2.0' DEEP (3,444 C.Y.)

BRENTWOOD SOUTH GRADING PLAN WICHITA, KANSAS

Ruggles & Bohm, P.A. Engineering, Surveying, Land Planning

924 North Main (316) 264-8008 Wichita, Kansas 67203 (316) 264-4621 fax www.rbkansas.com E-mail: info@rbkansas.com

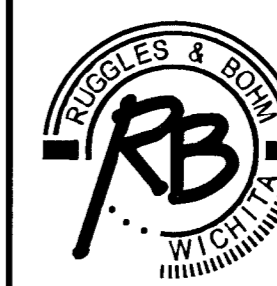

DESIGN	KWL	DATE	June 23, 2003
DRAWN	RA	SHEET	16
REVIEW		OF	36
UTILITY		DATE	June 23, 2003

DRAWING FILE	PROJECT NUMBER
GRADING PLAN	472-83445

RES. 23AE