

IRONS

Point Table			
Point #	Northing	Easting	Raw Description
1	8690.00	18551.52	iron
2	8626.00	18552.18	iron
3	8636.16	18617.73	iron
4	8714.30	18622.08	iron
5	8655.81	18681.85	iron
6	8755.09	18675.42	iron
7	8699.55	18739.31	iron
8	8776.15	18739.09	iron
9	8787.88	18809.69	iron
10	8723.88	18810.32	iron
11	8788.09	18831.54	iron
12	8788.09	18889.53	iron
13	9113.15	18828.16	iron
14	9113.75	18886.16	iron
15	8726.64	19093.15	iron
16	8790.63	19092.53	iron
17	8736.32	19141.50	iron
18	8723.91	19150.56	iron
19	8696.35	19159.78	iron
20	8697.34	19223.77	iron
21	8761.63	19202.26	iron
22	8774.04	19193.20	iron

Point Table			
Point #	Northing	Easting	Raw Description
23	8835.87	19221.89	iron
24	8836.31	19331.26	iron
25	8894.31	19331.03	iron
26	8893.87	19223.53	iron
27	8859.29	19159.86	iron
28	9175.89	19220.78	iron
29	9176.34	19332.41	iron
30	9234.34	19332.17	iron
31	9233.89	19220.22	iron
32	9268.93	19219.88	iron
33	9268.31	19155.88	iron
34	9482.81	19294.19	iron
35	9424.26	19320.03	iron
36	9442.70	19353.87	iron
37	9484.91	19401.97	iron
38	9459.34	19459.17	iron
39	9395.35	19459.79	iron
40	9396.79	19607.75	iron
41	9460.78	19607.13	iron
42	9330.07	19740.41	iron
43	9329.45	19676.41	iron

WATER DISTRIBUTION SYSTEM

Point Table			
Point #	Northing	Easting	Raw Description
7000	8634.87	18542.21	0+00
7001	8635.00	18552.09	0+09.88
7002	8644.77	18615.09	0+73.85
7003	8667.33	18688.73	1+50.87
7004	8730.51	18771.73	2+55.18
7005	8731.15	18838.13	3+21.58
7006	8782.15	18837.60	3+72.58
7007	8784.91	19120.99	6+55.99
7008	8791.55	19127.50	6+65.29
7009	8830.94	19166.14	7+20.46
7010	8887.64	19165.59	7+77.16
7011	9181.65	19162.73	10+71.19
7012	9268.37	19161.88	11+57.91
7013	9385.23	19192.08	12+80.01
7014	9435.50	19230.45	13+43.45
7015	8888.23	18836.50	1+06.08
7016	9120.76	18834.08	3+38.63
7017	9137.31	18817.18	3+62.28
7018	9170.22	18816.84	3+95.19
7019	9193.73	18839.87	4+28.11

Point Table			
Point #	Northing	Easting	Raw Description
7020	9194.08	18872.78	4+61.02
7021	9171.05	18896.29	10+71.19
7022	9128.74	18896.73	5+36.23
7023	8697.54	19165.76	1+01.50
7024	8887.89	19228.52	0+62.94
7025	8888.34	19338.60	1+73.02
7026	8905.14	19355.26	1+96.67
7027	8905.27	19388.17	2+29.58
7028	8882.09	19411.54	2+62.49
7029	8849.18	19411.67	2+95.40
7030	8825.82	19388.49	3+28.31
7031	8825.64	19345.49	3+71.31
7032	9181.91	19225.79	0+63.06
7033	9182.37	19339.93	1+77.21
7034	9165.72	19356.73	2+00.86
7035	9165.85	19389.64	2+33.77
7036	9189.22	19412.81	2+66.69
7037	9222.13	19412.68	2+99.60
7038	9245.30	19389.31	3+32.51
7039	9245.13	19346.31	3+75.51

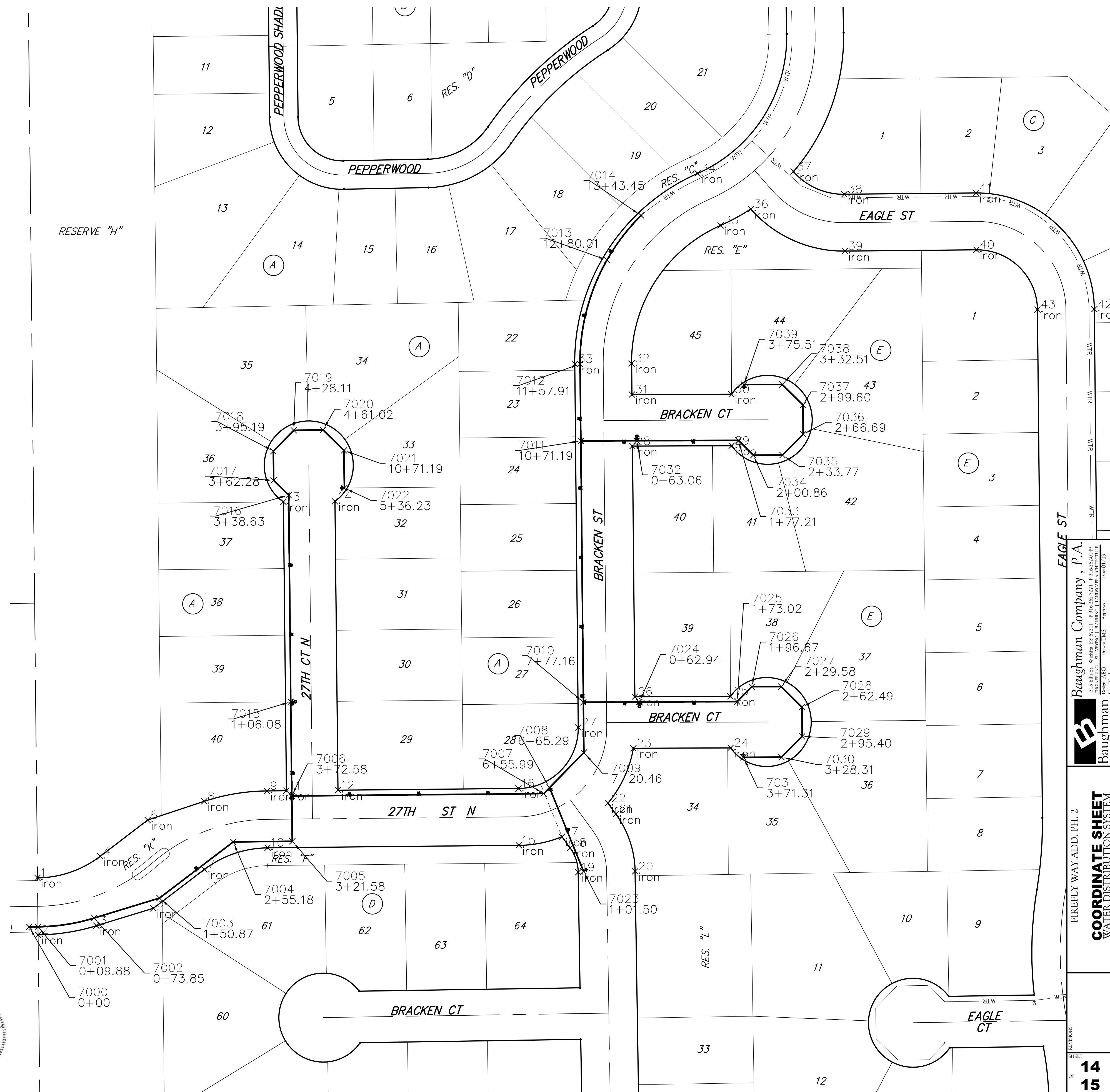

Baughman Company, P.A.
 ENGINEERING, ARCHITECTURE, PLANNING, LANDSCAPE ARCHITECTURE
 1000 W. 10th St., Suite 1000, Lawrence, KS 66044
 Phone: 785.842.1234 Fax: 785.842.1235
 www.baughmancompany.com

COORDINATE SHEET
 WATER DISTRIBUTION SYSTEM