

# FIRELY WAY AN ADDITION TO WICHITA, SEDGWICK COUNTY, KANSAS

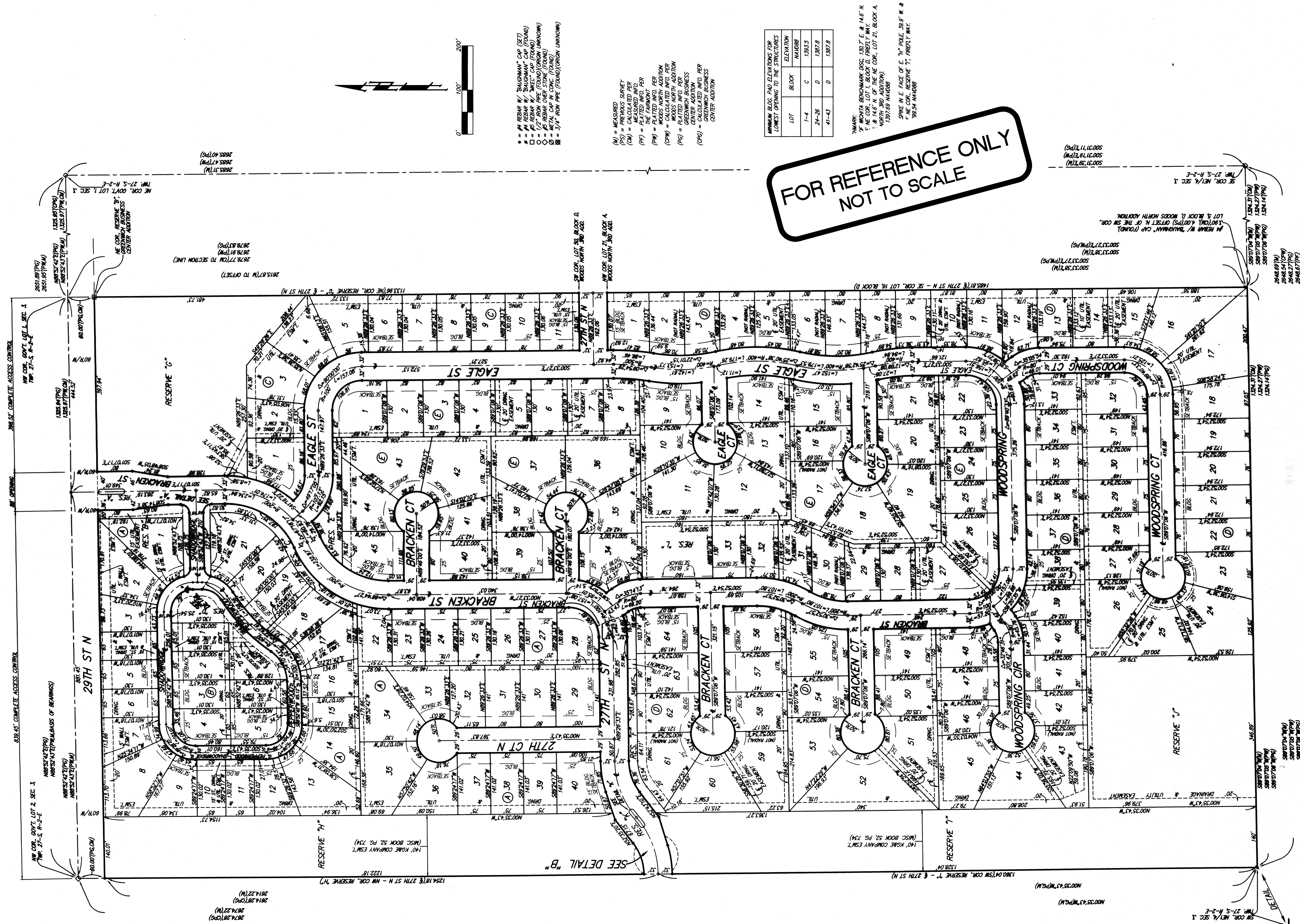

- = 4" REBAR W/ BAUGHMAN CAP (SET)
- = 4" REBAR W/ BAUGHMAN CAP (FOUND)
- = 4" REBAR W/ WELDED CAP (FOUND)
- ◇ = 4" REBAR OVER STONE (FOUND)
- = 4" REBAR OVER STONE (UNKNOWN)
- = METAL CAP IN CONC (FOUND)
- = 3/4" IRON PIPE (FOUND)(ORIGIN UNKNOWN)

- (M) = MEASURED
- (PS) = PREVIOUS SURVEY
- (CM) = CALCULATED PER
- (PT) = PLATTED INFO PER THE PLATTMENT
- (PM) = PLATTED INFO PER WOODS NORTH ADDITION
- (PO) = CALCULATED INFO PER WOODS NORTH ADDITION
- (PQ) = PLATTED INFO PER CENTER ADDITION
- (CPG) = CALCULATED INFO PER GREENWICH BUSINESS CENTER ADDITION

LOT	BLOCK	ELEVATION
1-4	C	1393.5
24-26	D	1397.8
41-43	D	1397.8

MARK: WICHITA BOUNDARY DIS: 139.7' E & 14.6' N. NE COR. LOT 1, BLOCK D, FIRELY WAY. 1' & 14.6' N. OF THE NE COR. LOT 21, BLOCK A, NORTH 3RD ADDITION. 139.69' N4088

SPK: W. E. FACE OF E. 7/4" PALE 39.9' W. & NE COR. RESERVE 7', FIRELY WAY. 39.54' N4088

FOR REFERENCE ONLY  
NOT TO SCALE

NOTE: This site plan has been developed for the plat and does not constitute a contract. The engineer shall be responsible for the accuracy of the information shown on this plan. The engineer shall not be responsible for the accuracy of the information shown on this plan if it is used for any purpose other than that for which it was prepared.