

STATION	AREAS		VOLUMES		CUMULATIVE VOLUMES	
	Square Feet	FILL	Cubic Yards	FILL	Cubic Yards	FILL
0+00	360.9762	0.0000	618.6651	0.0000	618.6651	0.0000
0+50	310.6510	0.0000	534.2203	0.0000	1152.8854	0.0000
1+00	268.3174	0.0000	496.8841	0.0000	1649.7695	0.0000
1+50	268.3174	0.0000	484.0070	0.0000	2133.7765	0.0000
2+00	254.4102	0.0000	460.8225	0.0000	2594.5990	0.0000
2+50	242.7894	0.0000	430.8736	0.0000	3025.4726	0.0000
3+00	222.5177	0.0000	412.0698	0.0000	3437.5424	0.0000
3+50	222.5177	0.0000	384.3462	0.0000	3821.8886	0.0000
4+00	192.5762	0.0000	349.7659	0.0000	4171.6545	0.0000
4+50	185.4346	0.0000	337.2406	0.0000	4508.8950	0.0000
5+00	170.1620	0.0000	323.0267	0.0000	4831.9237	0.0000
6+00	161.9268	0.0000	307.0715	0.0000	5138.9952	0.0000
6+50	156.2698	0.0000	294.4456	0.0000	5433.4408	0.0000
7+00	150.9842	0.0000	284.3559	0.0000	5717.7967	0.0000
7+50	146.1619	0.0000	275.0732	0.0000	5992.8699	0.0000
8+00	143.2563	0.0000	267.9902	0.0000	6260.8601	0.0000
8+50	143.0165	0.0000	265.1273	0.0000	6525.9874	0.0000
9+00	128.5978	0.0000	234.4405	0.0000	6775.7137	0.0000
9+50	128.5978	0.0000	232.2012	0.0000	7010.1542	0.0000
10+00	124.1794	0.0000	229.9619	0.0000	7242.3554	0.0000
10+50	124.1794	0.0000	231.3377	0.0000	7472.3172	0.0000
11+00	125.6653	0.0000	232.7135	0.0000	7703.6549	0.0000
11+50	125.6653	0.0000	230.0797	0.0000	7936.3684	0.0000
12+00	122.8208	0.0000	222.9546	0.0000	8166.4481	0.0000
12+50	117.8944	0.0000	215.4127	0.0000	8389.4028	0.0000
13+00	114.7303	0.0000	212.9546	0.0000	8604.8155	0.0000
13+50	125.9887	0.0000	243.7026	0.0000	8827.6675	0.0000
14+00	137.3138	0.0000	256.3822	0.0000	9071.3701	0.0000
14+50	139.7163	0.0000	262.7482	0.0000	9327.7523	0.0000
15+00	144.2259	0.0000	274.0432	0.0000	9590.5004	0.0000
15+50	151.9968	0.0000	284.3646	0.0000	9864.5436	0.0000
16+00	154.8696	0.0000	278.0008	0.0000	10148.9082	0.0000
16+50	145.2482	0.0000	263.0459	0.0000	10426.9090	0.0000
17+00	138.7662	0.0000	255.2485	0.0000	10689.9549	0.0000
17+50	136.8812	0.0000	256.4720	0.0000	10945.2033	0.0000
18+00	140.1607	0.0000	262.1928	0.0000	11201.6753	0.0000
18+50	143.0608	0.0000	259.5195	0.0000	11453.8681	0.0000
19+00	140.1405	0.0000	259.5195	0.0000	11726.1251	0.0000
19+50	140.1405	0.0000	262.2570	0.0000	11985.6447	0.0000
20+00	146.6142	0.0000	271.5077	0.0000	12251.1583	0.0000
20+50	146.6142	0.0000	278.8924	0.0000	12522.6660	0.0000
21+00	154.5896	0.0000	286.2771	0.0000	12801.5584	0.0000
21+50	154.5896	0.0000	273.5017	0.0000	13087.8354	0.0000
22+00	140.7922	0.0000	249.4996	0.0000	13361.0368	0.0000
22+50	128.6674	0.0000	232.3718	0.0000	13610.8368	0.0000
23+00	122.3882	0.0000	226.5629	0.0000	13843.2086	0.0000
23+50	122.3882	0.0000	223.5284	0.0000	14069.7715	0.0000
24+00	119.0225	0.0000	220.4121	0.0000	14293.2999	0.0000
24+50	119.0225	0.0000	211.3421	0.0000	14513.7120	0.0000
25+00	109.2270	0.0000	204.6276	0.0000	14725.0541	0.0000
25+50	111.7638	0.0000	208.9450	0.0000	14929.6817	0.0000
26+00	113.8892	0.0000	213.9615	0.0000	15138.6267	0.0000
26+50	117.2083	0.0000	223.7005	0.0000	15352.5882	0.0000
27+00	124.3882	0.0000	230.3485	0.0000	15576.2866	0.0000
27+50	124.3882	0.0000	74.6797	0.0000	15806.6371	0.0000
					15881.3168	0.0000

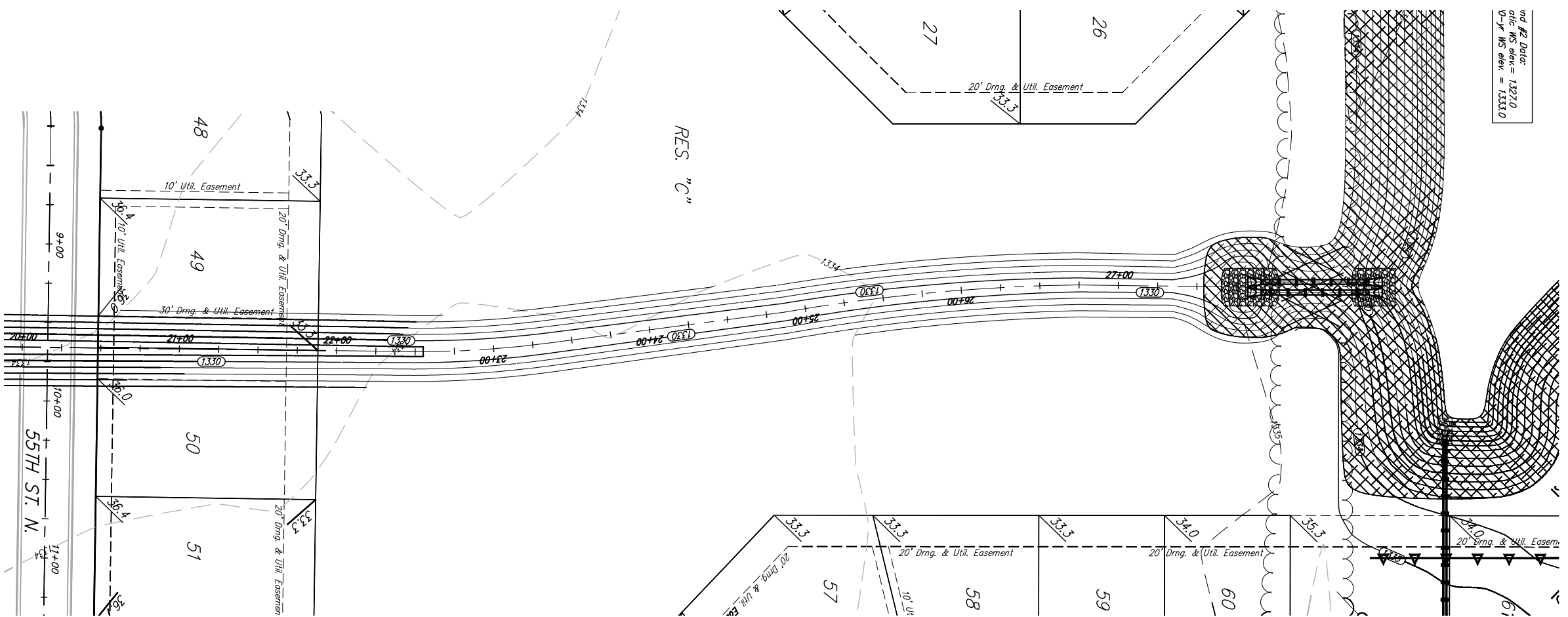

ing #2 Data:
otic WS elev = 1327.0
0-Yr WS elev = 1333.0

Baughman
Storm Water Drain #308
NORTHGATE ADDITON

REVISIONS:
DATE APPROVED
DATE DRAWN

PROJECT NUMBER: 168-8454
DRAWN: AEO
APPROVED: AEO
SCALE: NOTED
SHEET: 13 OF 48

Northgate Mass Cracking MASS PONDING

Baughman Company, P.A. 313 S.W. 34th St., West Palm Beach, FL 33409
ENGINEERING SURVEYING PLANNING LANDSCAPE ARCHITECTURE

Scale (Plan): 1" = 40'
Scale (X-Sections): 1" = 20'

BENCHMARKS:
BM #1: BENT 604 MAIL IN LIGHT POLE
55' SSW OF THE E1/4 COR., SEC. 13,
TWP. 26-S, R-1-W
ELEV. = 1336.54 NGVD29

BM #2: RAILROAD SPIKE IN E. FACE OF
N. "H" POLE, 60± S. OF N. LINE, S1/2
NE1/4 SEC. 13, TWP. 26-S, R-1-W
ELEV. = 1335.93 NGVD29

BM #3: "T" CUT ON TOP OF NE COR
OF WATER VALVE, 437± E. & 54± N.
OF S1/4 COR., SEC. 13, TWP. 26-S,
R-1-W
ELEV. = 1334.81 NGVD29