



REV.	DATE	DESCRIPTION	BY

CITY OF WICHITA
 WICHITA, KANSAS

Water Main Extension to serve Northridge Plaza Addition

Line 1 Plan-Profile

JOB NO.: 19T41007
 DATE: MAY 2019
 DESIGNED BY: KWL
 DRAWN BY: KWL

BAR IS ONE INCH ON ORIGINAL DRAWING
 0 1" = 100'
 IF NOT ONE INCH ON THIS SHEET, ADJUST SCALES ACCORDINGLY.

DRAWING NUMBER

SHEET NUMBER **3** OF **10**

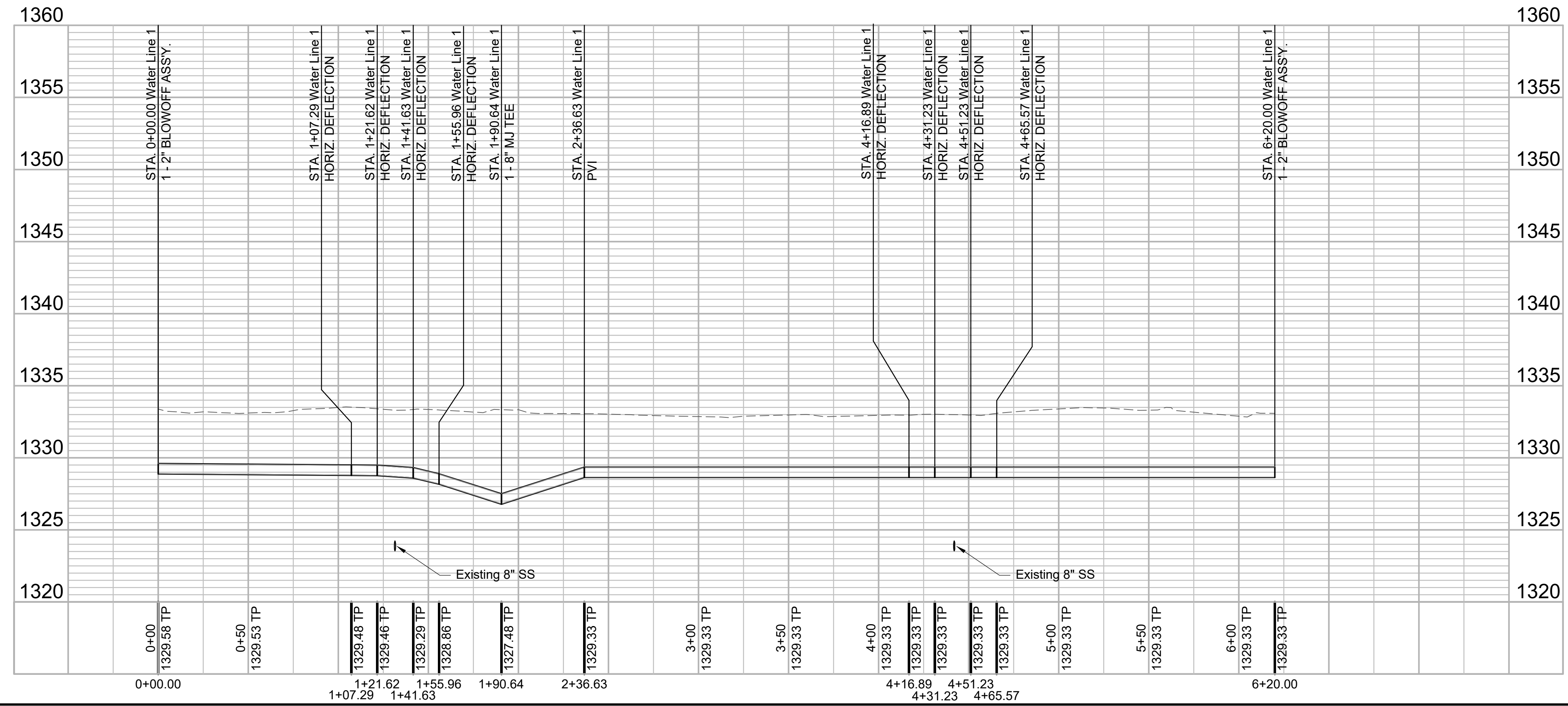
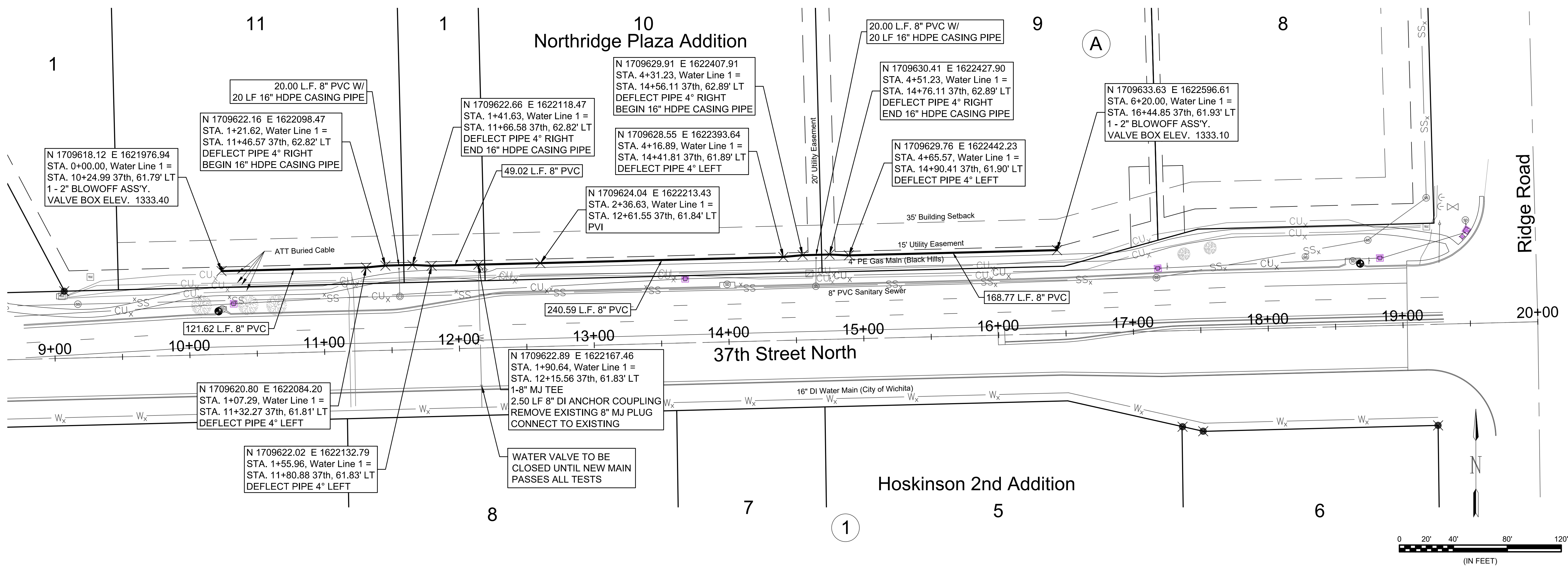

- NOTES:
- Contractor shall field adjust the location of the water main and casing pipe clear of the existing sanitary sewer cleanouts and risers. Contractor shall also coordinate with ATT and construct new main clear of ATT buried copper cables indicated on this plan.
 - Water main and casing pipe must remain within the platted 15' utility easement.
 - Removal & Replacement of Concrete Sidewalk shall only be done as necessary to connect to the existing main and shall be incidental to the bid items for 8" Pipe.
 - The contractor must submit an MUTCD compliant traffic control plan if operations will impact the traffic on 37th Street North.
 - Once construction of the new water main has begun, the existing fire hydrant must be bagged until the new main has passed all tests.
 - Casing Pipe shall have spacers and be sealed and sand filled in accordance with City of Wichita Standard Specifications.

File: L:\2019\19T41007 - 37th and Ridge Water Main Drawings\C3D\19T41007 Base.dwg Last Save: 5/6/2019 12:24 PM Last saved by: KWL
 Last plotted by: Lee, Ken W. Plot Date: 5/8/2019 12:45 PM Plotter used: None