

CEDAR CREEK

an Addition to Wichita, Sedgwick County, Kansas

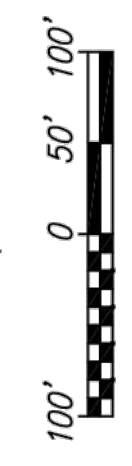
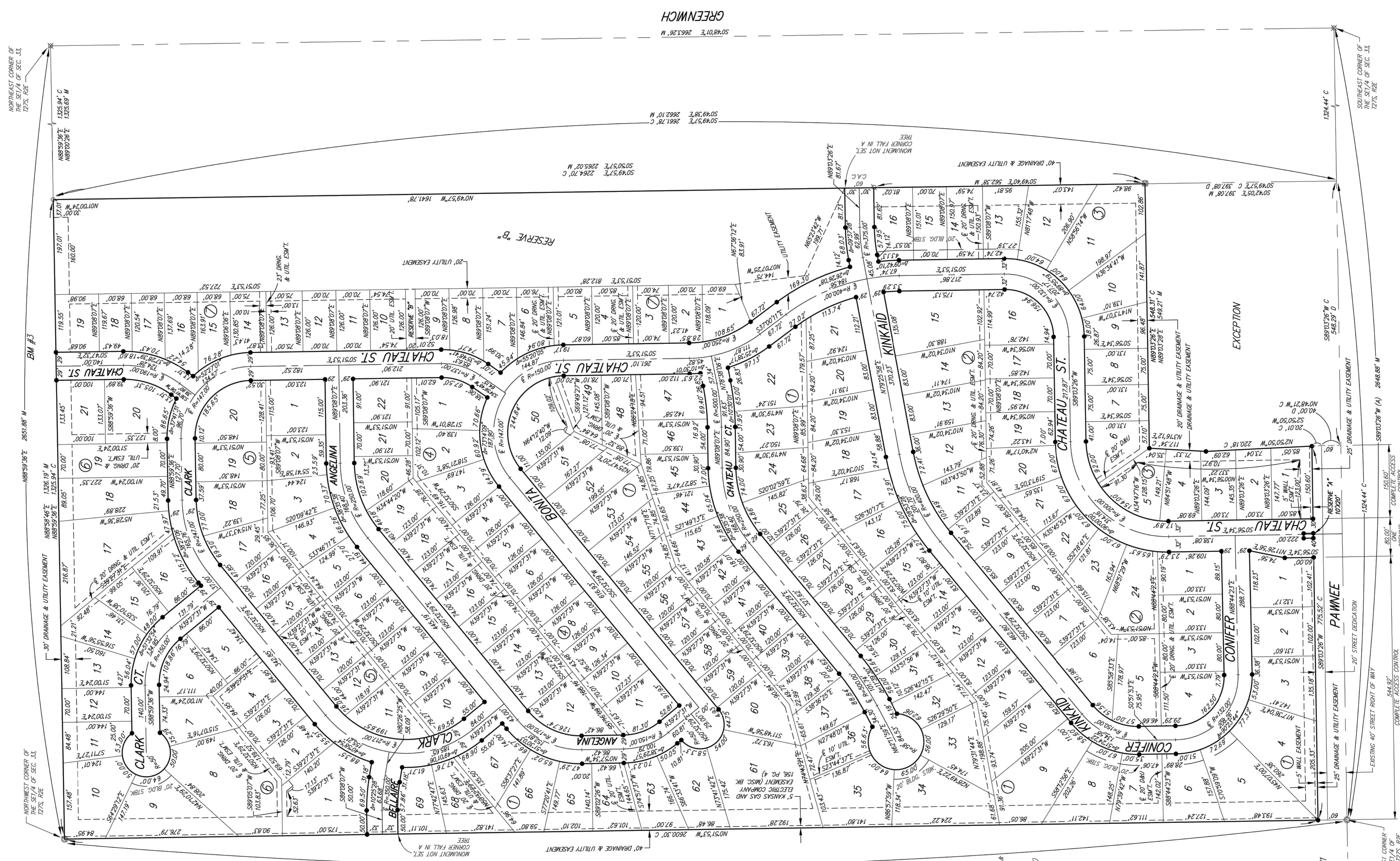

- SURVEY MARKER LEGEND**
- 1/2" REBAR W/SAVOY COMPANY CAP (FOUND)
 - ⊙ 5/8" SMOOTH BAR FOUND - ORIGIN UNKNOWN
 - ⊗ 3/4" IRON PIPE FOUND - ORIGIN UNKNOWN
 - ⊙ 5/8" REBAR W/CAP (FOUND - ORIGIN UNKNOWN)
 - ⊙ 5/8" REBAR W/SAVOY RUGGLES & BOWM CAP (FOUND)
 - ⊙ 5/8" REBAR W/HANSTRONG SURVEYING CAP (FOUND)
 - 1/2" REBAR W/GARVER CAP (SET)

BENCHMARK #1: CHISELED SQUARE ON THE TOP OF CURB ON THE EAST SIDE OF CHANBROOK, 52 FEET NORTH OF THE CENTERLINE OF PAINNIE, ELEVATION = 1367.60 (MAD08)

BENCHMARK #2: CHISELED SQUARE ON THE TOP OF CURB AT THE SOUTHEAST CORNER OF CHANBROOK AND BELLAIRE, ELEVATION = 1374.75 (MAD08)

BENCHMARK #3: CHISELED SQUARE ON THE TOP OF CURB ON THE EAST SIDE OF CHATEAU TURNAROUND, ON THE RETURN OF THE PAINNIE HEAD TURNAROUND, ELEVATION = 1361.56 (MAD08)

MINIMUM BUILDING PAD OPENING INFO STRUCTURES	LOT NO.	ELEVATION (MAD08)
	7	1,366.7
	7	1,362.0
	7	1,359.3

