

BENCHMARKS:

"□" Cut in middle of N headwall of RCBC on 21st St. North. 1004.3' W & 22.1' N of SE Cor., SE 1/4, Sec. 2, T-27-S, R-2-E. Elev. = 173.23 City Datum

RR spike in N. face of power pole 840.0' west of C.L. of Castle Rock and 48.7' south of C.L. of 21st St. N. Elev. = 182.03 City Datum

Detention Pond
Static WS = 171.0
100-yr WS = 173.7

Contractor shall excavate bentonite pond liner (12" deep), save, and recompact around proposed end section after construction.

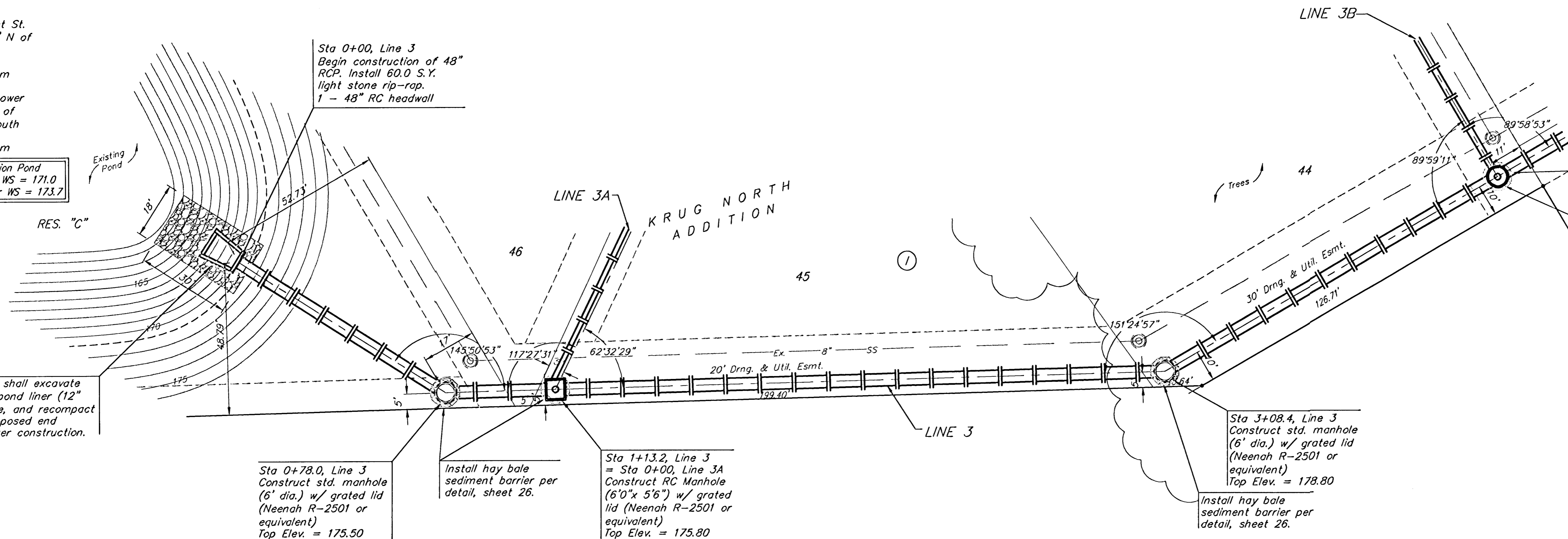

Scale: 1" = 20' Horizontal
1" = 5' Vertical
• = Iron

Remove trees only as necessary for storm sewer construction. Cost of removal to be incidental to lump sum bid item "Site Clearing & Restoration".

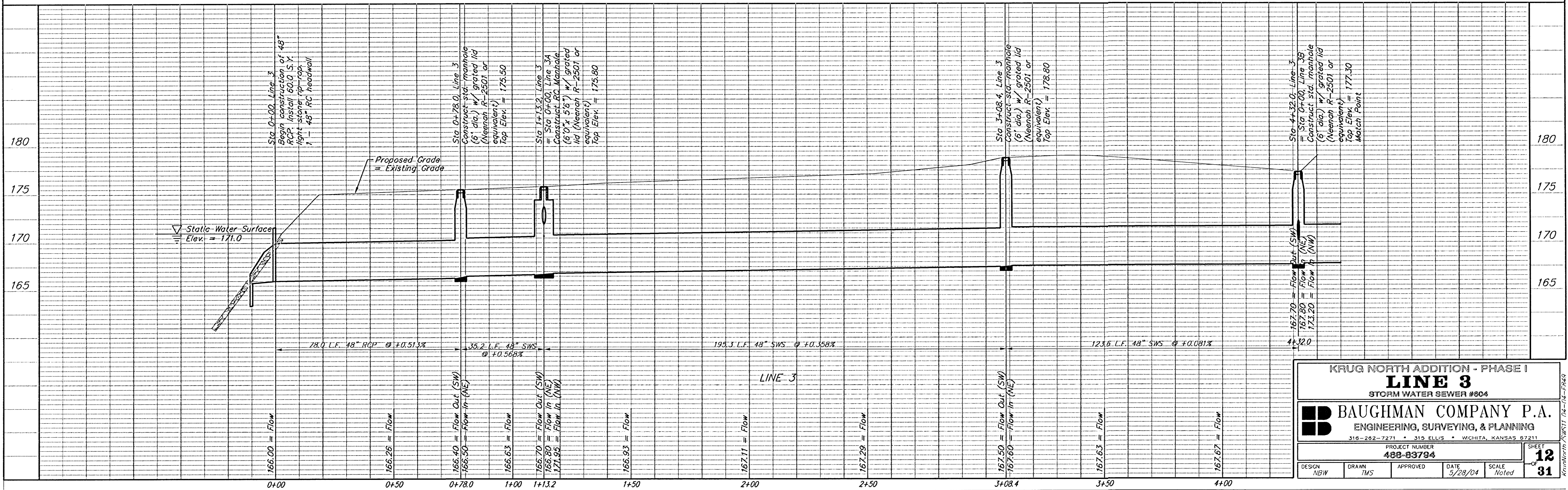

KRUG NORTH ADDITION - PHASE I
LINE 3
 STORM WATER SEWER #604

BAUGHMAN COMPANY P.A.
 ENGINEERING, SURVEYING, & PLANNING
 316-282-7271 • 315 ELLIS • WICHITA, KANSAS 67231

PROJECT NUMBER
488-83794

DESIGN: NBW DRAWN: TMS APPROVED: [Signature] DATE: 5/28/04 SCALE: Noted

SHEET **12** OF **31**