

PLAN	CHECKED	CHECKED
BY		
DATE		

PROFILE	CHECKED	CHECKED
BY		
DATE		

Saved: 02-01-2018 3:18:47 PM by: CSI
 Plot Scale: 1" = 10'-00" (Horizontal) 1" = 10'-00" (Vertical)
 U:\Projects\2017\170530\000\Drawings\170530-000-C14-WATERLINE NO. 1

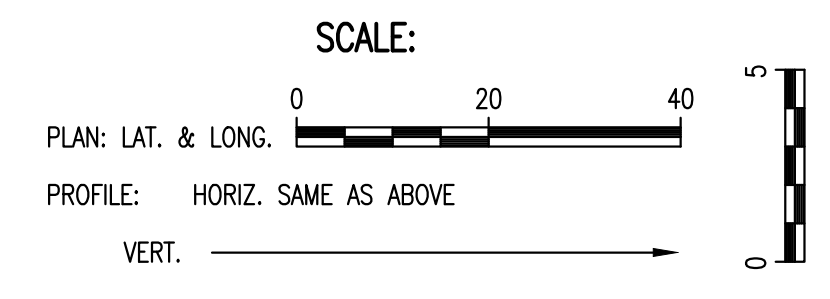
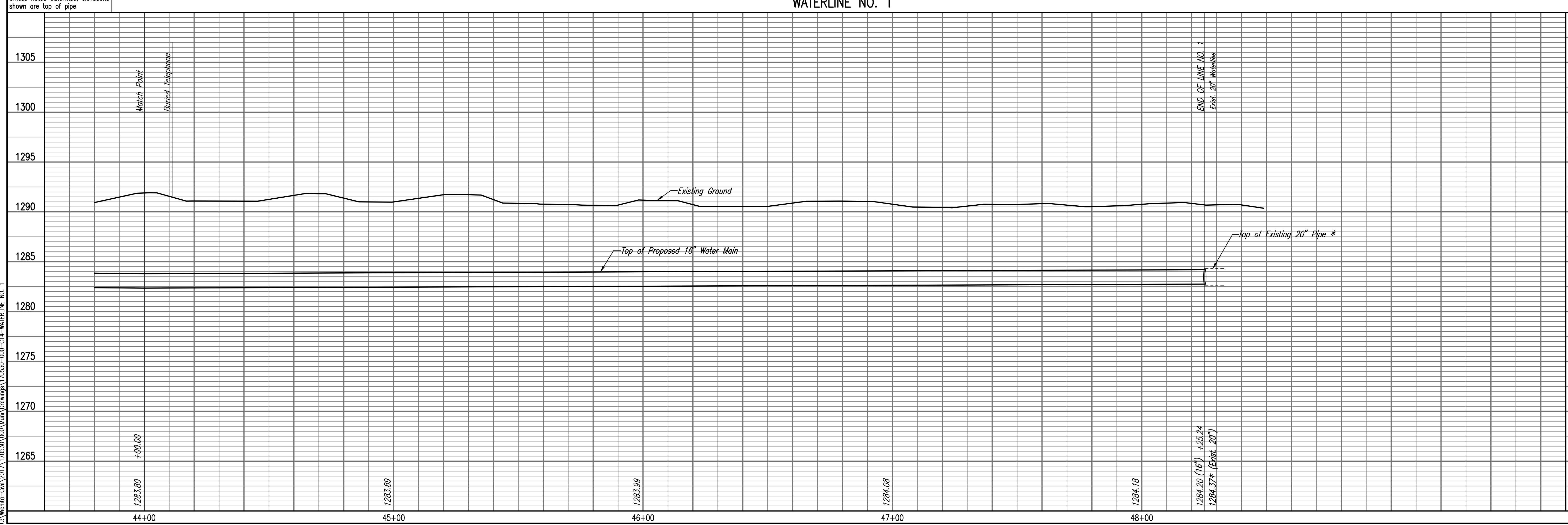
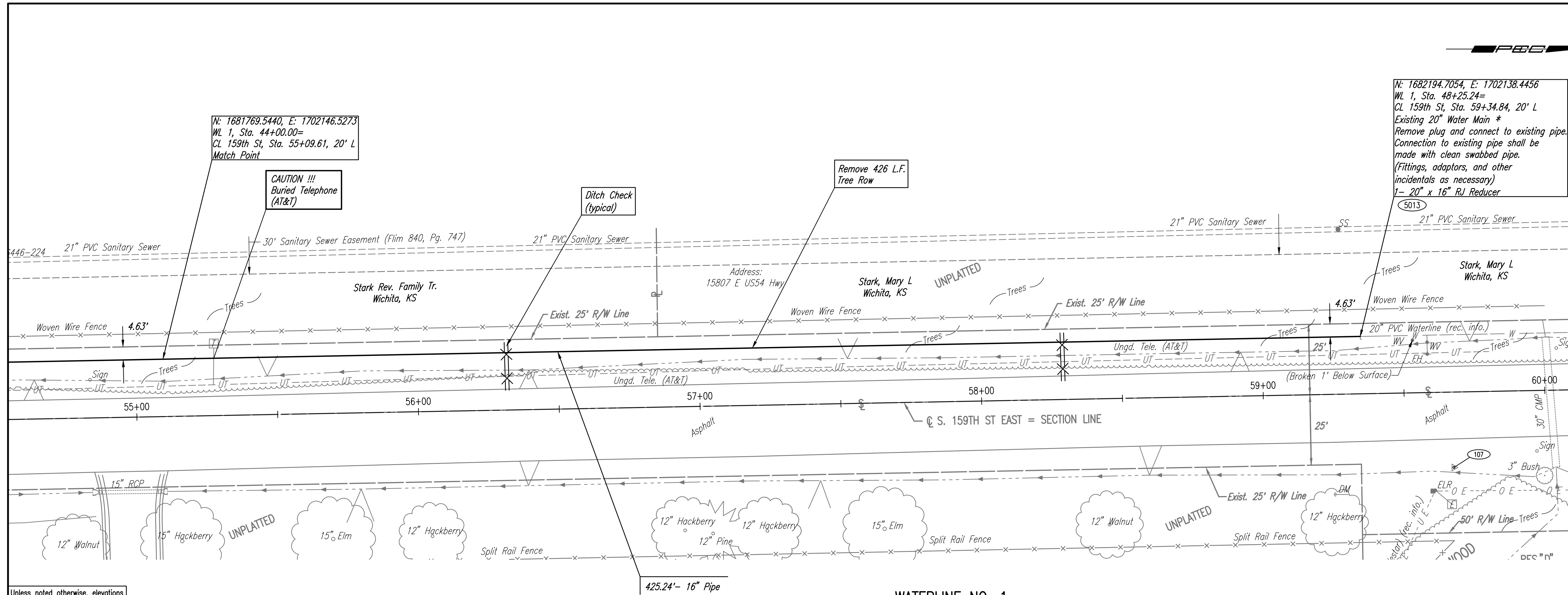

N: 1682194.7054, E: 1702138.4456
 WL 1, Sta. 48+25.24=
 CL 159th St, Sta. 59+34.84, 20' L
 Existing 20" Water Main *
 Remove plug and connect to existing pipe.
 Connection to existing pipe shall be
 made with clean swabbed pipe.
 (Fittings, adaptors, and other
 incidentals as necessary)
 1- 20" x 16" RJ Reducer

* PRIOR TO BEGINNING CONSTRUCTION, THE CONTRACTOR SHALL EXCAVATE THE EXISTING 20" WATERLINE AT STATION 48+25.24 TO VERIFY PIPE SIZE, TYPE, FITTINGS, AND HORIZONTAL AND VERTICAL LOCATION. THE CONTRACTOR SHALL REPORT HIS FINDINGS TO THE ENGINEER SO THAT ANY NECESSARY PLAN MODIFICATIONS CAN BE MADE. ANY ADDITIONAL LABOR OR MATERIALS NECESSARY TO COMPLETE THE CONNECTION SHALL BE CONSIDERED SUBSIDIARY TO THE PROJECT.



PEC
 PROFESSIONAL ENGINEERING CONSULTANTS, P.A.
 303 SOUTH TOPEKA WICHITA, KS 67202
 316-262-2691 www.pec1.com

Job No. 35-170530-000-0042
 Date May 2017

Designed By JAG, TBK
 Drawn By CSL, KTD

Water Distribution System Improvements
 16" WATERLINE ALONG 159TH STREET EAST, LINCOLN, & BROOKHAVEN
WATERLINE NO. 1

GARY JANZEN, P.E. - CITY ENGINEER
 CITY OF WICHITA PROJECT NO. 448-90817