

F:\Projects\Projects 4700-4799\4701W (Rose Marie waterline replacement)\LINE 19 - Luther.dwg

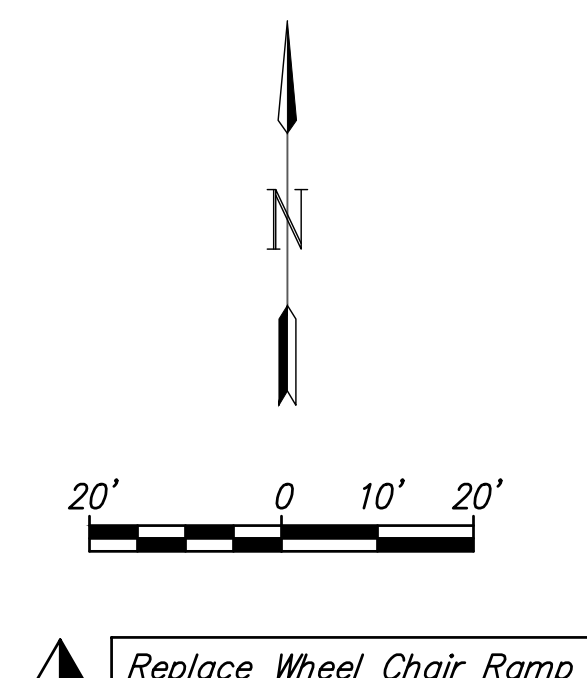
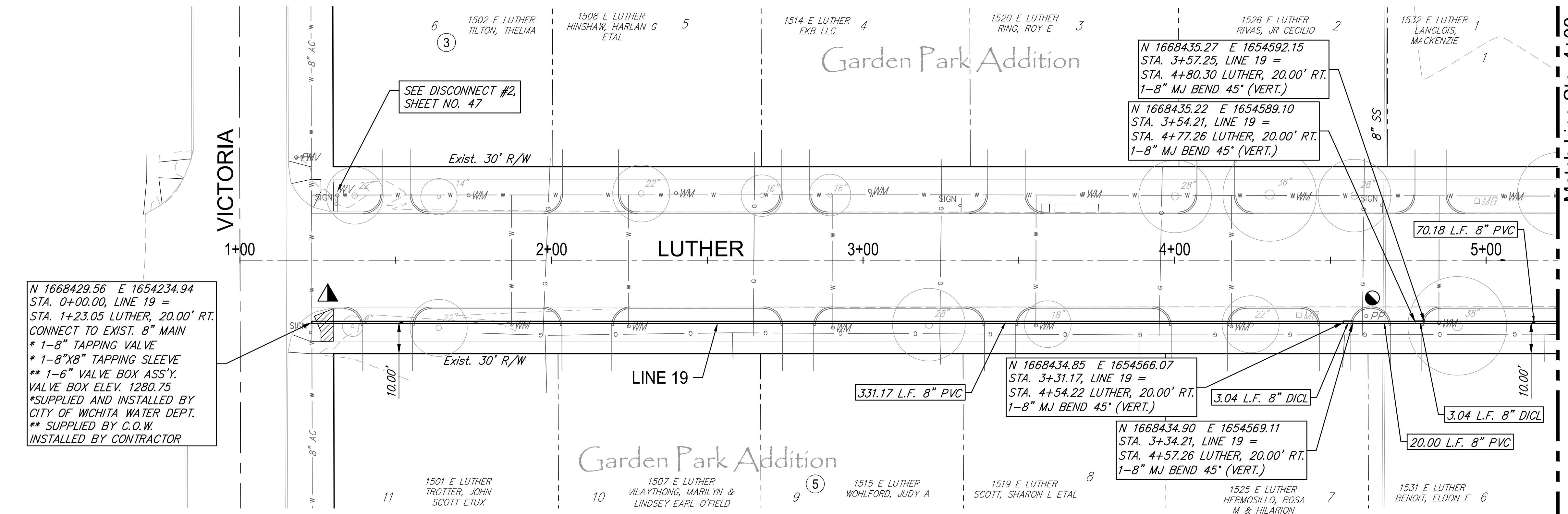

▲ Replace Wheel Chair Ramp

● Contractor to coordinate with Westar to support pole during construction.

Existing Pavement, Curb and Gutter to be Removed and Replaced as necessary for construction. No additional pay shall be made for this work, Subsidiary to other pay items.

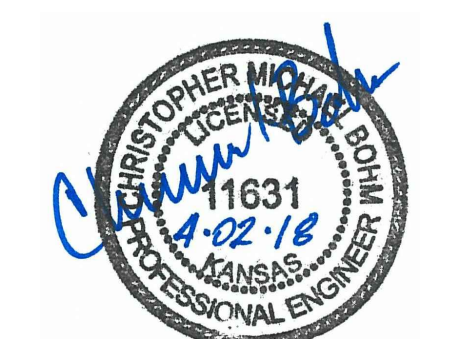

WATER METER SUMMARY				
BL Station	Lt./Rt.	Service (Long or Short)	Address	As Built
1+73	Lt.	Long	1502 E. LUTHER	
1+87	Rt.	Short	1501 E. LUTHER	
2+25	Rt.	Short	1507 E. LUTHER	
2+40	Lt.	Long	1508 E. LUTHER	
2+90	Rt.	Short	1515 E. LUTHER	

WATER METER SUMMARY				
BL Station	Lt./Rt.	Service (Long or Short)	Address	As Built
3+02	Lt.	Long	1514 E. LUTHER	
3+55	Rt.	Short	1519 E. LUTHER	
3+71	Lt.	Long	1520 E. LUTHER	
4+18	Rt.	Short	1525 E. LUTHER	
4+38	Lt.	Long	1526 E. LUTHER	

WATER METER SUMMARY				
BL Station	Lt./Rt.	Service (Long or Short)	Address	As Built
4+85	Rt.	Short	1531 E. LUTHER	
5+06	Lt.	Long	1532 E. LUTHER	

GARVER
 924 N. MAIN
 WICHITA, KS 67203
 316.264.8000
 WWW.GARVERUSA.COM

REVIEW
 5-24-2017
 DATE 4/2/2018

DESIGN
 CMB / RA
 DRAWN DRS / RA

PROJECT NUMBER
 448-30721
 DRAWING FILE
 LINE 19 - Luther

ROSE MARIE WATER - Part B
 Luther - Line 19 (1 of 2)
 Wichita, Kansas

GARVER JOB
 16264701

SHEET
 9
 OF
 53

© Copyright 2018, Garver

