

N 1668119.62 E 1654240.75
 STA. 0+00.00, LINE 21 =
 CONNECT TO EXIST. 8" MAIN
 * 1-8" TAPPING VALVE
 * 1-8"x8" TAPPING SLEEVE
 ** 1-6" VALVE BOX ASS'Y.
 VALVE BOX ELEV. 1279.25
 * SUPPLIED AND INSTALLED BY
 CITY OF WICHITA WATER DEPT.
 ** SUPPLIED BY C.O.W.
 INSTALLED BY CONTRACTOR

VICTORIA

⑤ Garden Park Addition

Match Line Sta. 4+50

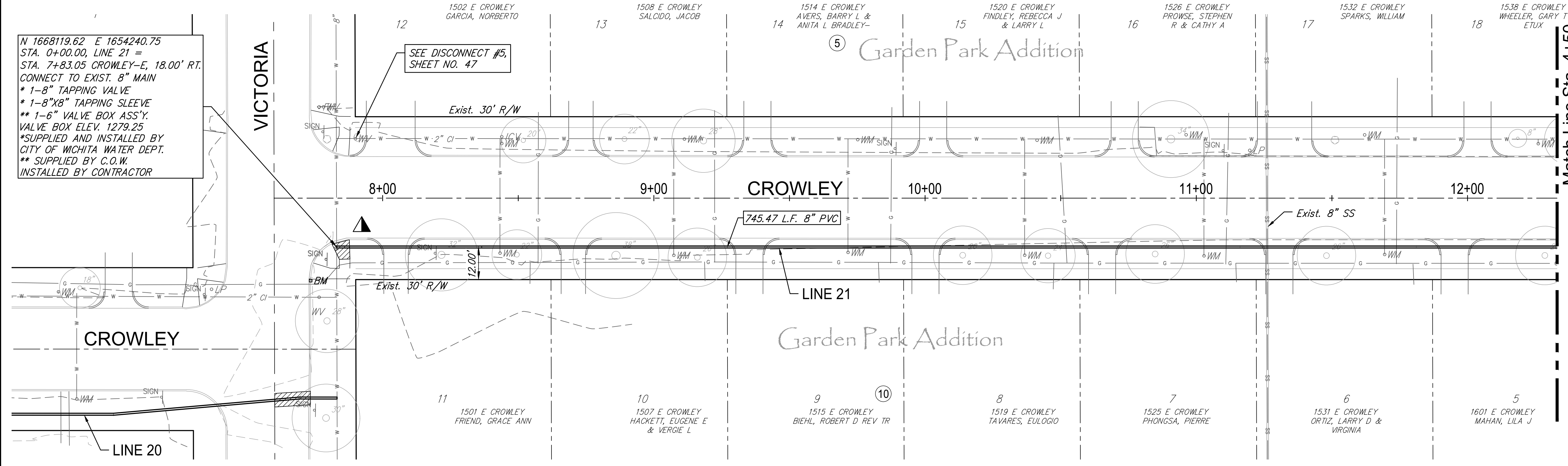

WATER METER SUMMARY

BL Station	Lt./Rt.	Service (Long or Short)	Address	As Built
8+43	Rt.	Short	1501 E. CROWLEY	
8+44	Lt.	Long	1502 E. CROWLEY	
9+07	Rt.	Short	1507 E. CROWLEY	
9+11	Lt.	Long	1508 E. CROWLEY	

WATER METER SUMMARY

BL Station	Lt./Rt.	Service (Long or Short)	Address	As Built
9+72	Rt.	Short	1515 E. CROWLEY	
9+75	Lt.	Long	1514 E. CROWLEY	
10+37	Rt.	Short	1519 E. CROWLEY	
10+41	Lt.	Long	1520 E. CROWLEY	

WATER METER SUMMARY

BL Station	Lt./Rt.	Service (Long or Short)	Address	As Built
10+96	Lt.	Long	1526 E. CROWLEY	
11+03	Rt.	Short	1525 E. CROWLEY	
11+62	Lt.	Long	1532 E. CROWLEY	
11+69	Rt.	Short	1531 E. CROWLEY	

WATER METER SUMMARY

BL Station	Lt./Rt.	Service (Long or Short)	Address	As Built
12+26	Lt.	Long	1538 E. CROWLEY	



GARVER
 624 N. MAIN
 WICHITA, KS 67203
 316.264.8000
 WWW.GARVERUSA.COM

REVIEW
 5-24-2017
 DATE
 4/2/2018

DESIGN
 CMB / RA
 DRAWN
 DRS / RA

PROJECT NUMBER
 448-30721
 DRAWING FILE
 LINE 21 - Crowley

ROSE MARIE WATER - Part B
 Crowley - Line 21 (1 of 2)
 Wichita, Kansas

GARVER JOB
 16284701
 13
 OF
 53
 © Copyright 2018, Garver

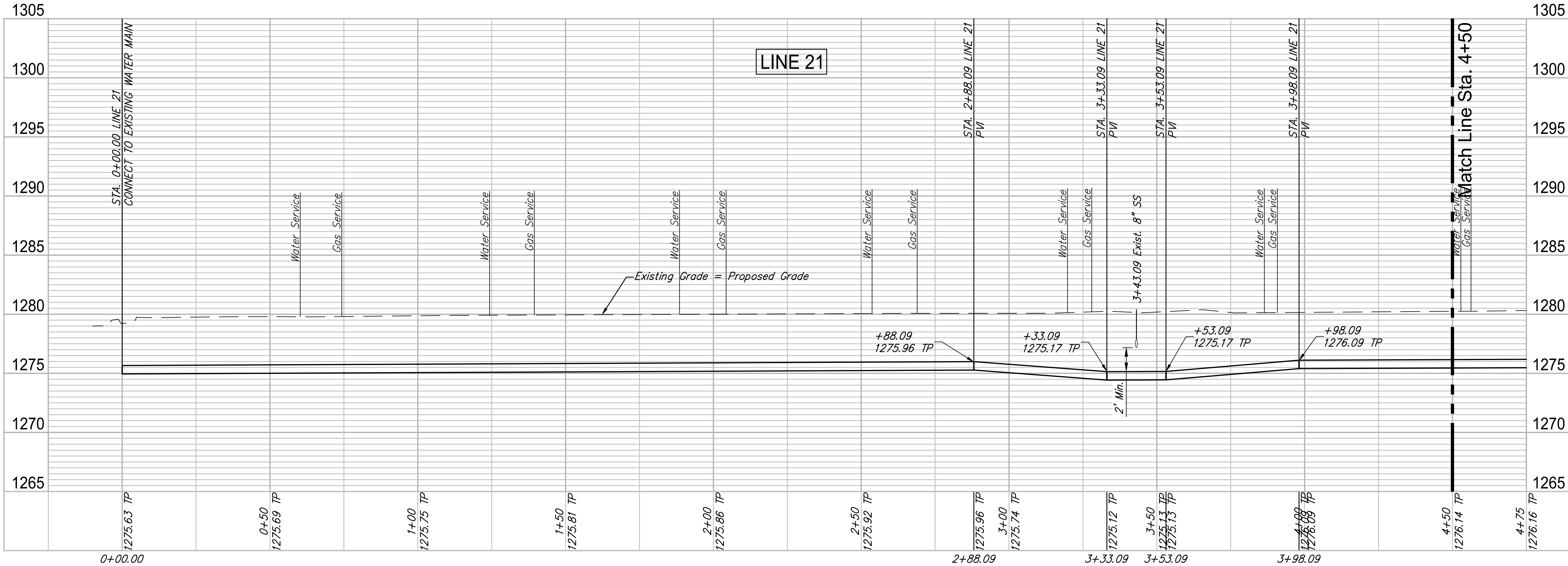

F:\Projects\Projects 4700-4799\4701W (Rose Marie waterline replacement)\LINE 21 - Crowley.dwg