

WATER METER SUMMARY				
BL Station	Lt./Rt.	Service (Long or Short)	Address	As Built
3+73	Rt.	Long	2726 S ROSE MARIE CT	
3+75	Rt.	Long	2720 S ROSE MARIE CT	
3+85	Lt.	Short	2721 S ROSE MARIE CT	
4+58	Lt.	Short	2715 S ROSE MARIE CT	
4+85	Rt.	Long	2714 S ROSE MARIE CT	
4+87	Rt.	Long	2708 S ROSE MARIE CT	
5+09	Lt.	Short	2709 S ROSE MARIE CT	
5+70	Lt.	Short	2703 S ROSE MARIE CT	
6+14	Lt.	Short	2712 S HYDRAULIC	

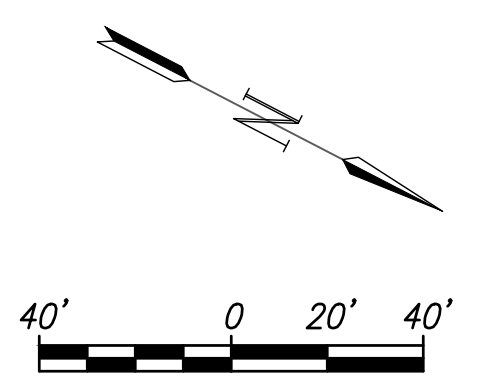

Contractor to coordinate with Westar to support pole during construction.

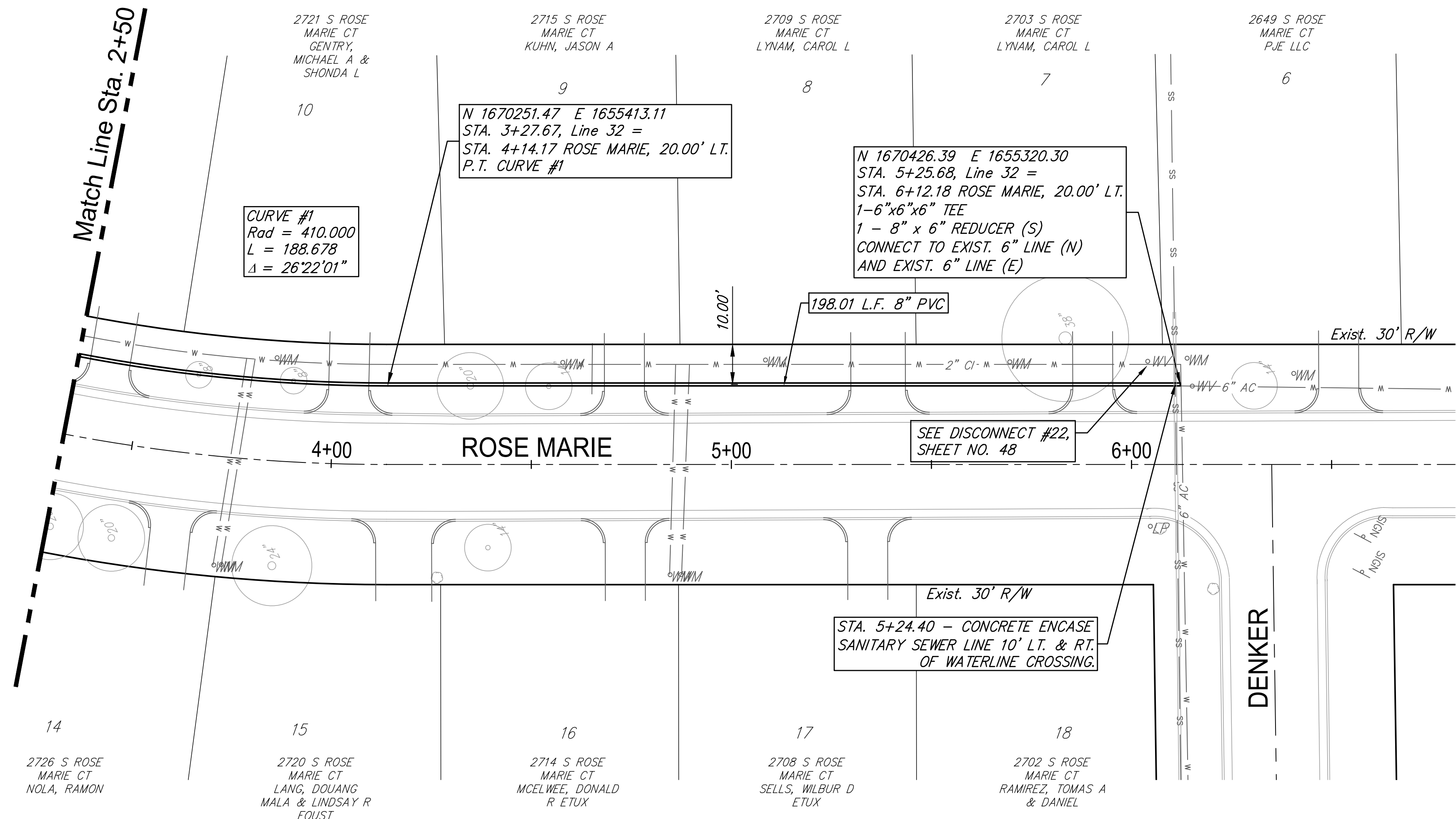

Existing Pavement, Curb and Gutter to be Removed and Replaced as necessary for construction. No additional pay shall be made for this work, Subsidiary to other pay items.

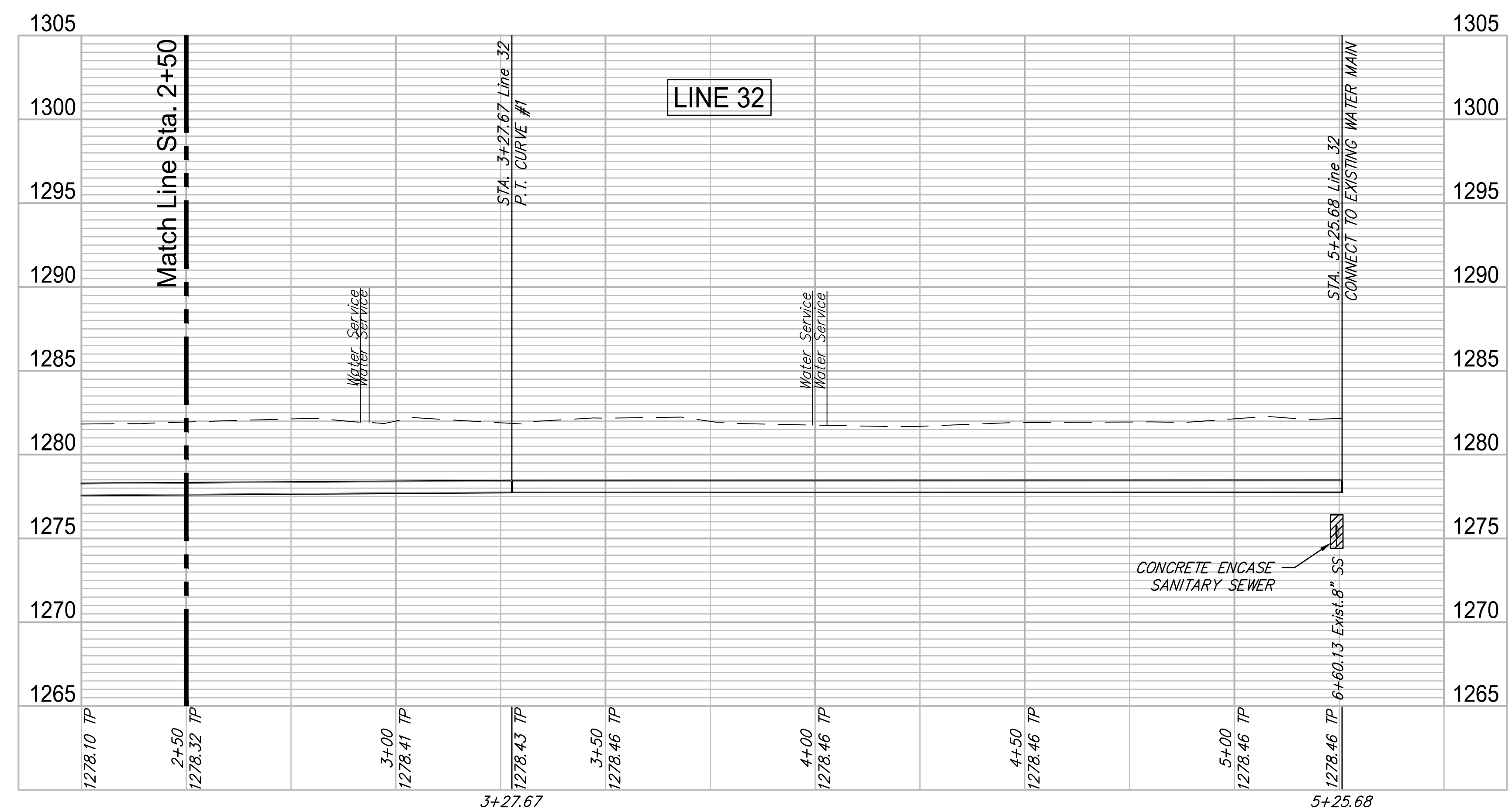

ROSE MARIE WATER - Part B
Rose Marie - Line 32 (2 of 2)
 Wichita, Kansas

PROJECT NUMBER: 448-30721
 DESIGN: CMB / RA
 DRAWING FILE: 4701W Engineering Base Area 2

REVIEW: 5-24-2017
 DATE: 4/2/2018

DRAWN: DRS / RA

GARVER LOGO

GARVER
 624 N. MAIN
 WICHITA, KS 67203
 316.264.8000
 WWW.GARVERUSA.COM

GARVER JOB NO. 16264701

33 OF 53

© Copyright 2018, Garver