

# Schrader Bros. Third Addition

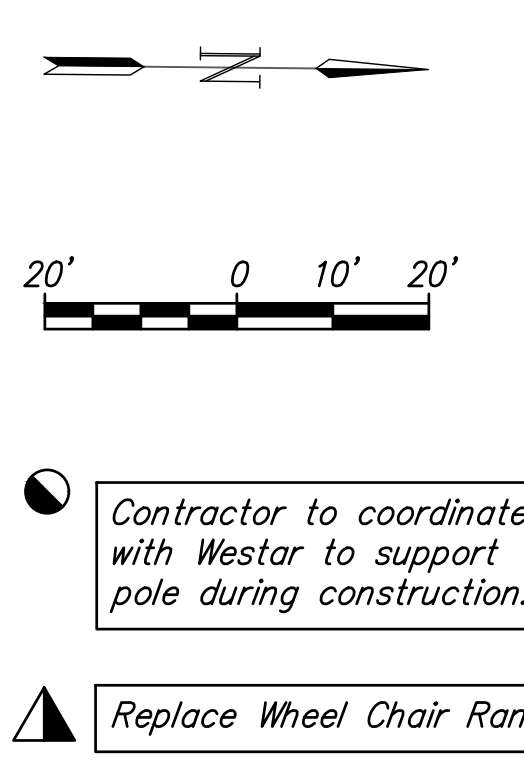

Contractor to coordinate with Westar to support pole during construction.

Replace Wheel Chair Ramp

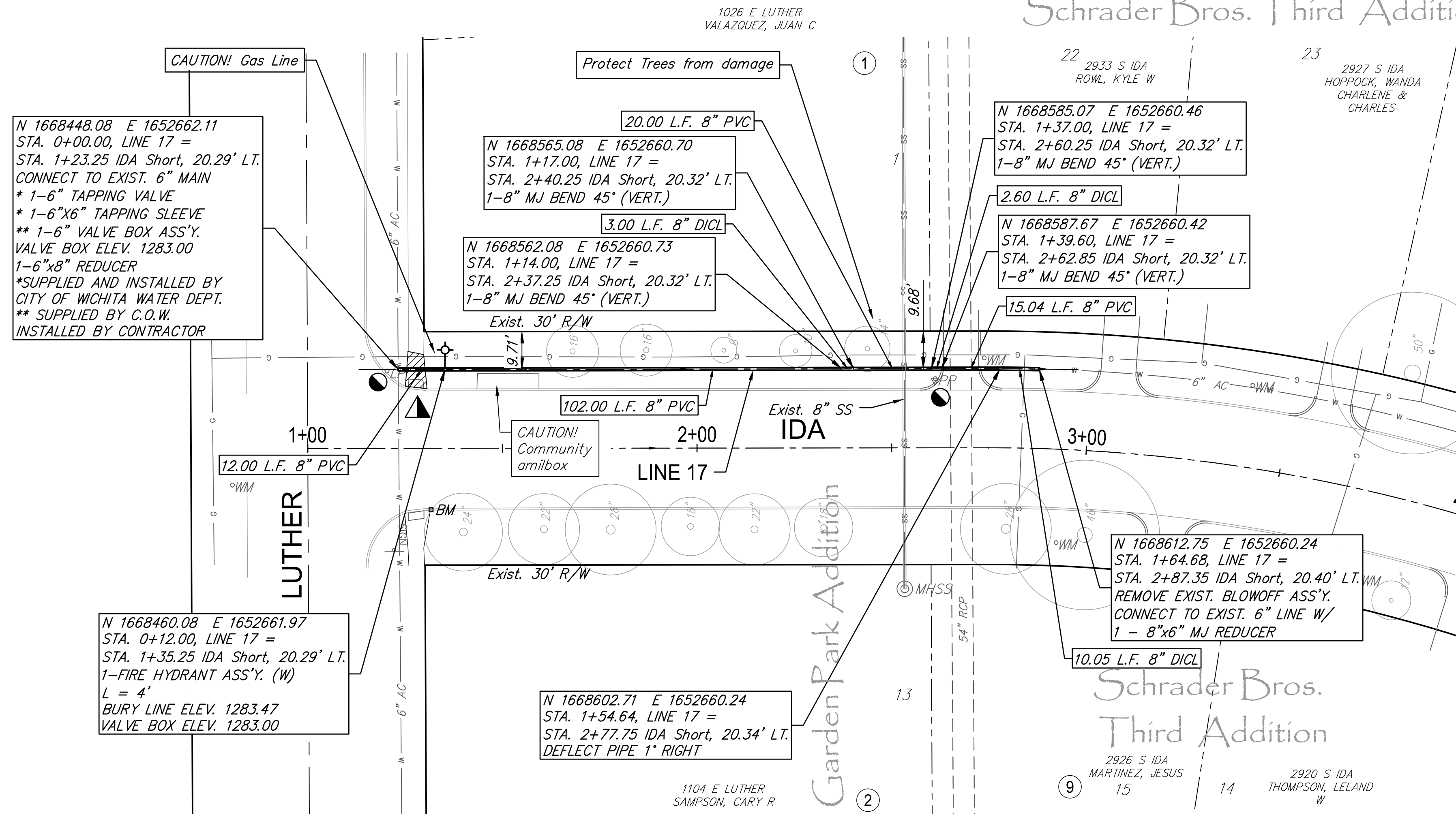

Existing Pavement, Curb and Gutter to be Removed and Replaced as necessary for construction. No additional pay shall be made for this work, *Subsidiary* to other pay items.

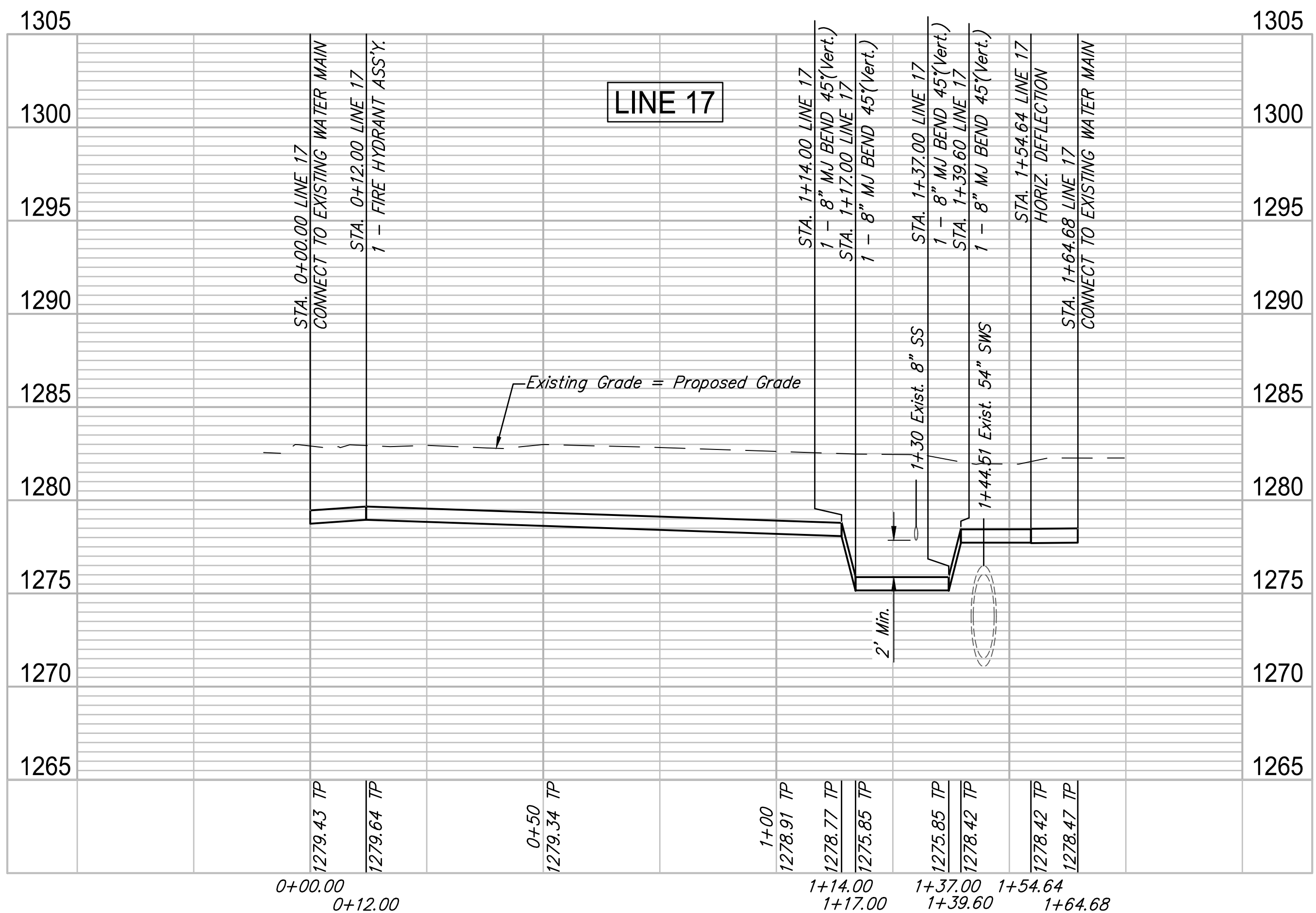

WATER METER SUMMARY				
Bl. Station	Lt./Rt.	Service (Long or Short)	Address	As Built
2+74	Lt.	Short	2933 S. IDA	

REVIEW: 5-24-2017  
 DATE: 4/20/18  
 DESIGN: CMB / RA  
 DRAWN: DRS / RA  
 PROJECT NUMBER: 448-30721  
 DRAWING FILE: LINE 17 - Ida Ida - Line 17  
**ROSE MARIE WATER - Part B**  
**Ida - Line 17**  
 Wichita, Kansas  
 GARVER JOB: 16264701  
 SHEET: 7 OF 53  
 © Copyright 2018, Garver

F:\Projects\Projects 4700-4799\4701W (Rose Marie waterline replacement)\LINE 17 - Ida.dwg