

BENCHMARKS:
BM #1: "□" on Fence Footing under warning US Air Force Installation Sign West of Rock Road, 400' N. of W 1/2 Cor. Elev. = 1377.45 NAVD88

BM #2: Cross cut in top of curb West end of southwest curb return, 34th & 34th Ct. (Lots 1-13, Block A) Elev. = 1379.36 NAVD88

BM #3: Cross cut in top of curb North end of north curb return, 34th & 34th Ct. (Lots 22-36, Block A) Elev. = 1377.16 NAVD88

CONTROL POINTS			
Point #	Northing	Easting	Description
1	21257.89	10080.00	IRON
2	21257.89	10410.11	IRON
3	21271.48	10547.88	IRON
4	21295.54	10697.55	IRON
5	21305.31	10777.21	IRON
6	21241.79	10785.00	IRON
7	21235.17	10749.73	IRON
8	21198.26	10604.68	IRON
9	21173.89	10410.11	IRON
10	21173.89	10080.00	IRON
11	21068.16	10227.25	IRON
12	21068.16	10285.25	IRON
13	21087.18	10579.75	IRON
14	21087.18	10637.75	IRON
15	20585.39	10579.75	IRON
16	20585.39	10522.56	IRON
17	20618.74	10421.11	IRON
18	20663.39	10285.25	IRON

CONTROL POINTS			
Point #	Northing	Easting	Description
19	20663.39	10227.25	IRON
20	20663.39	10080.00	IRON
21	20605.39	10080.00	IRON
22	20605.39	10227.25	IRON
23	20605.39	10285.25	IRON
24	20572.05	10386.70	IRON
25	20527.39	10522.56	IRON
26	20527.39	10579.75	IRON
27	20347.67	10637.75	IRON
28	20347.67	10579.75	IRON
29	20161.12	10285.25	IRON
30	20161.12	10227.25	IRON
31	19998.63	10080.00	IRON
32	19986.60	10785.00	IRON
33	20000.00	10000.00	W1/4 Cor
34	22654.30	10000.00	Sec. Cor.
35	25309.84	10013.46	W1/4 r5f

WTR POINTS			
Point #	Northing	Easting	Description
6001	20678.34	10279.25	0+00
6002	20813.39	10279.25	FH
6003	21075.71	10279.25	BEND
6004	21092.44	10295.98	BEND
6005	21125.35	10295.98	BEND
6006	21151.62	10269.70	BEND
6007	21151.62	10242.79	BEND
6008	21125.35	10216.52	BEND
6009	21098.39	10216.52	BO
6010	20590.32	10279.25	0+00
6011	20396.16	10279.25	FH
6012	20153.57	10279.25	BEND
6013	20136.85	10295.98	BEND
6014	20097.57	10295.98	BEND
6015	20080.66	10279.07	BEND
6016	20080.66	10245.58	WTR SVC
6017	20080.66	10239.79	BEND
6018	20103.94	10216.52	BEND
6019	20140.39	10216.52	BO

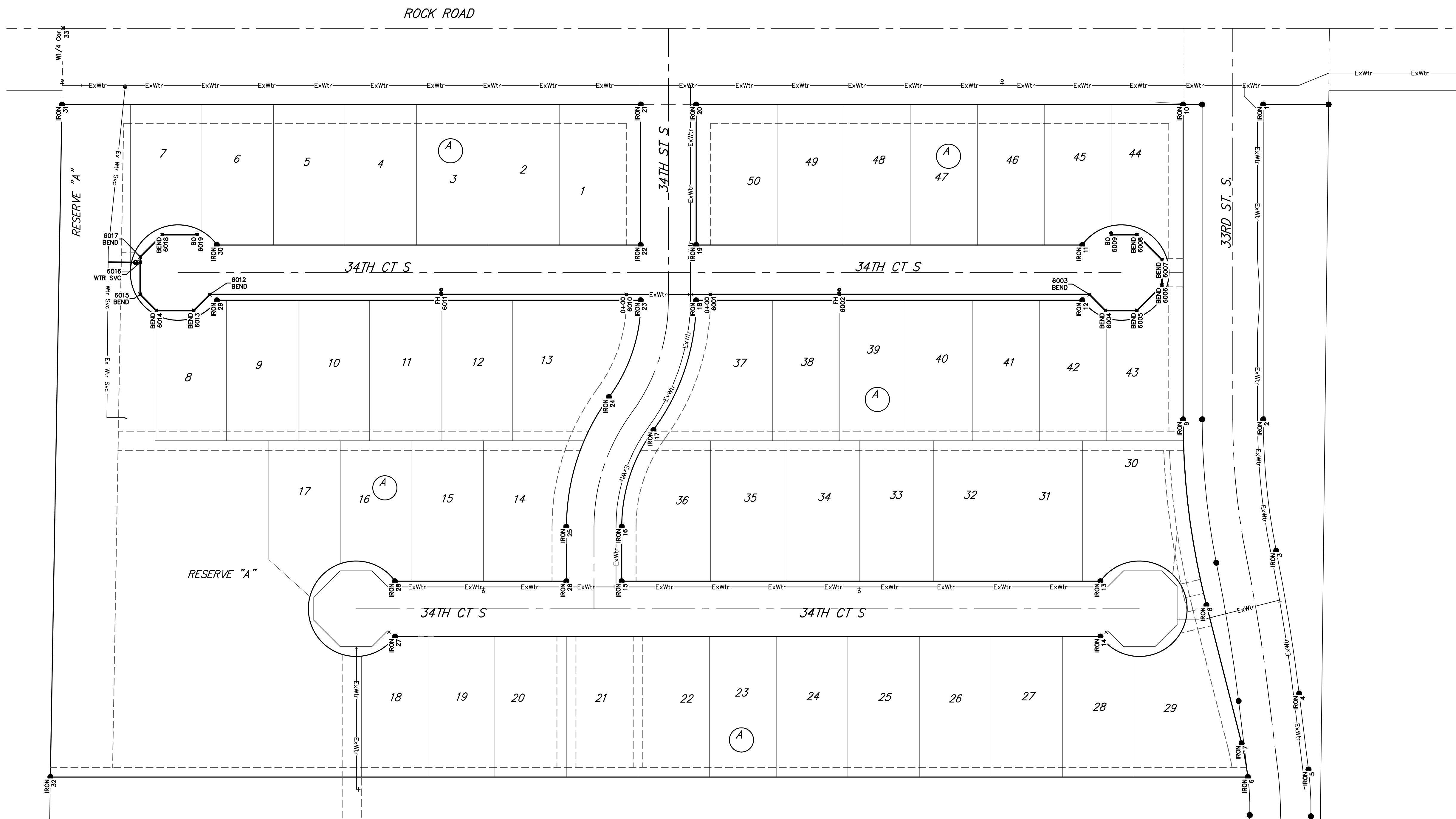
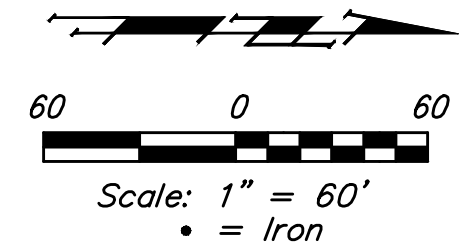

	Rocky Ford Addition - Phase II	
	COORDINATES	
Water Distribution System		
<small>Baughman Company, P.A. 315 Ellis St. Wichita, KS 67211 P 316-262-7271 F 316-262-0149 ENGINEERING SURVEYING PLANNING LANDSCAPE ARCHITECTURE</small>		
PROJECT NUMBER 448-90812	DESIGN AEG	DRAWN JAK
REVISIONS:	APPROVED	DATE 10/23/19
	SCALE Noted	SHEET 13 OF 14