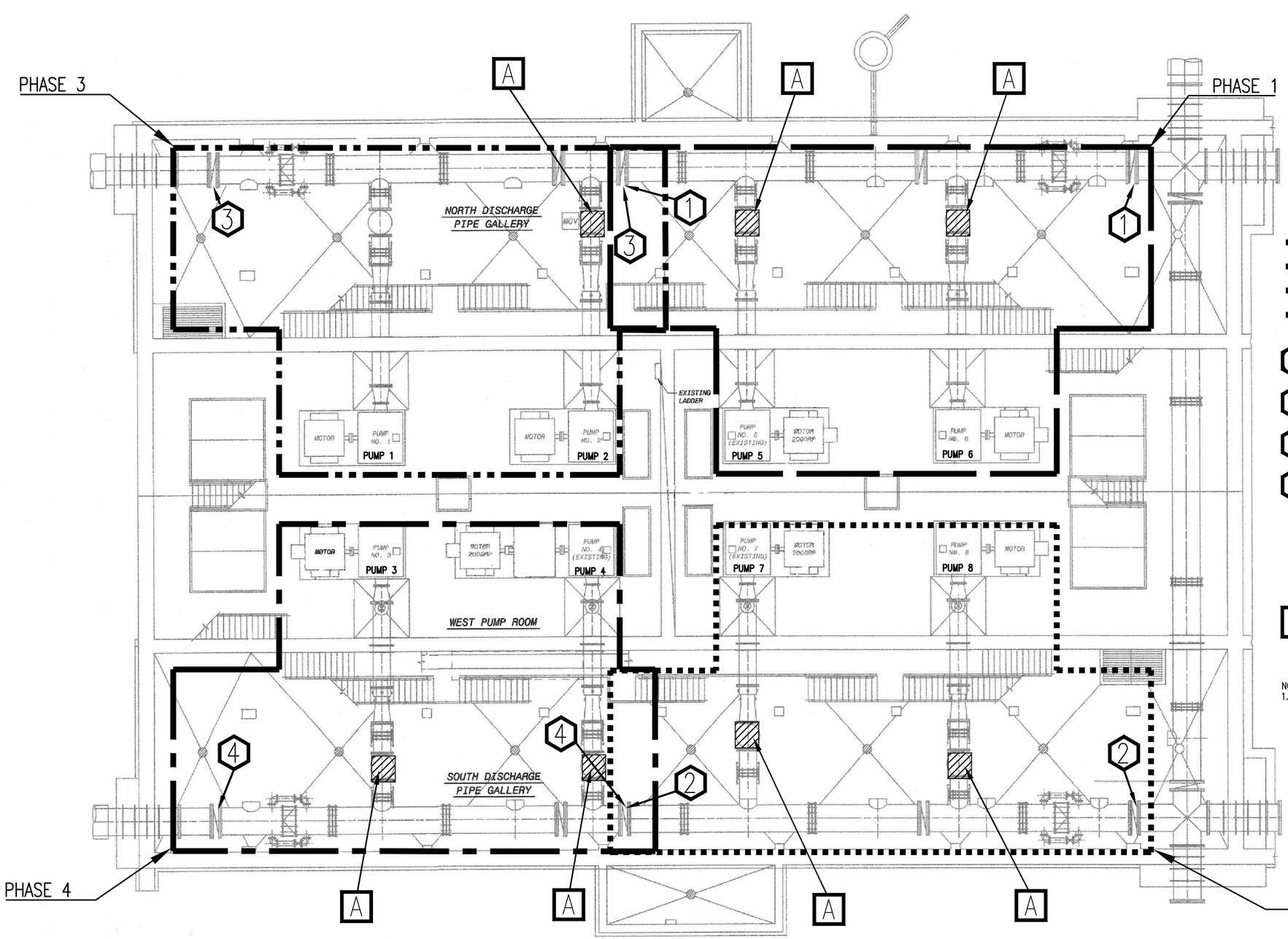

LEGEND

- PHASE 1
- PHASE 2
- PHASE 3
- PHASE 4

1 CLOSED VALVE – PHASE 1

2 CLOSED VALVE – PHASE 2

3 CLOSED VALVE – PHASE 3

4 CLOSED VALVE – PHASE 4

A REMOVE EXISTING 30" BALL VALVE AND INSTALL NEW 30" BALL VALVE WITH ELECTRIC ACTUATOR. (SEE DETAIL 30" BALL VALVE REMOVAL AND INSTALLATION, SHEET C501)

NOTES:
1. ALL VALVES SHOULD BE OPENED AFTER EACH PHASE IS COMPLETED. IF ADDITIONAL VALVE CLOSURES ARE REQUIRED THIS SHOULD BE COORDINATED WITH THE CITY.

PEC
PROFESSIONAL ENGINEERING CONSULTANTS
303 SOUTH TOPEKA
WICHITA, KS 67202
316-262-2691 www.pec1.com

CITY OF WICHITA

TREVOR KAUFMAN LICENSED 26008 03/19/2020 KANSAS PROFESSIONAL ENGINEER

WATER TREATMENT PLANT VALVE ACTUATOR REPLACEMENT

CITY OF WICHITA PROJECT NO. 448-90958
GARY JANZEN, P.E. - CITY ENGINEER

Issue:

JOB NO.	197042-006/197043-014
DATE	MARCH 2020
PM	MDK
DESIGNED BY	TBK
DRAWN BY	CAL
CHECKED BY	RWG

SEQUENCE PLAN - PUMP DISCHARGE VALVES

C101

01 January, 2000
File Path