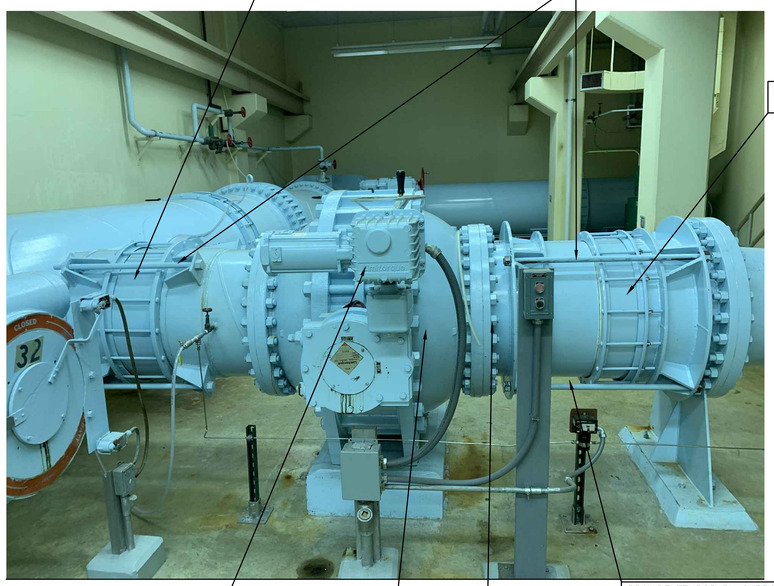


30" BALL VALVE REMOVAL AND INSTALLATION

42" BUTTERFLY VALVE REMOVAL AND INSTALLATION

PEC
PROFFESSIONAL ENGINEERING CONSULTANTS
303 SOUTH TOPEKA
WICHITA, KS 67202
316-262-2691 www.pec1.com

CITY OF WICHITA

TREVOR KAUFMAN
LICENSED
26008
03/19/2020
KANSAS
PROFESSIONAL ENGINEER

WATER TREATMENT PLANT
VALVE ACTUATOR REPLACEMENT

CITY OF WICHITA PROJECT NO. 448-90958
GARY JANZEN, P.E. - CITY ENGINEER

Issue:

| | |
|---|---|
| JOB NO. | 197042-006/197043-014 |
| DATE | MARCH 2020 |
| PM | MDK |
| DESIGNED BY | TBK |
| DRAWN BY | CAL |
| CHECKED BY | RWG |

VALVE REMOVAL AND INSTALLATION DETAILS - PUMP VALVES

C501

01 January, 2000
File Path