48" BUTTERFLY VALVE REMOVAL AND INSTALLATION

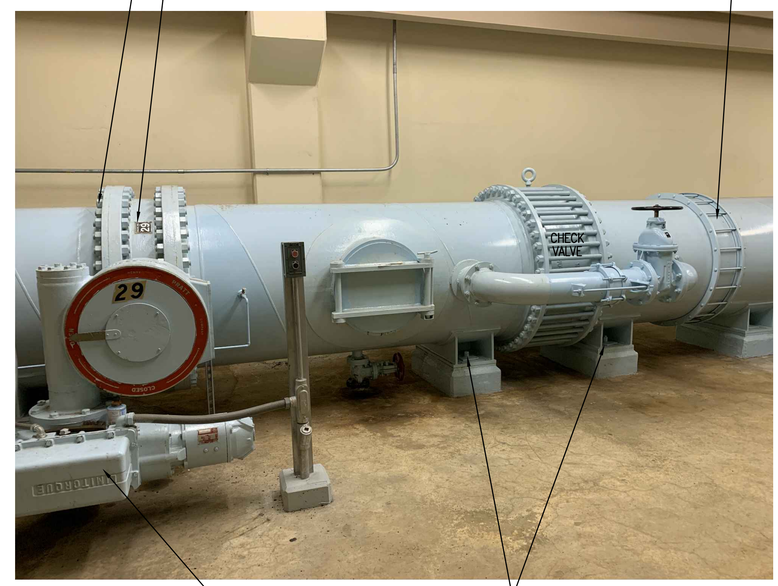

48" BUTTERFLY VALVE REMOVAL AND INSTALLATION (WITH CHECK VALVE)

PEC
PROFFESSIONAL ENGINEERING CONSULTANTS
303 SOUTH TOPEKA
WICHITA, KS 67202
316-262-2691 www.pec1.com

CITY OF WICHITA

TREVOR KAUFMAN
LICENSED
26008
03/19/2020
KANSAS
PROFESSIONAL ENGINEER

WATER TREATMENT PLANT
VALVE ACTUATOR REPLACEMENT

CITY OF WICHITA PROJECT NO. 448-90958
GARY JANZEN, P.E. - CITY ENGINEER

Issue:		

JOB NO.	197042-006/197043-014
DATE	MARCH 2020
PM	MDK
DESIGNED BY	TBK
DRAWN BY	CAL
CHECKED BY	RWG

VALVE REMOVAL AND INSTALLATION DETAILS - DISCHARGE HEADER

C502

01 January, 2000
File Path