

**BENCHMARKS:**

#1: "□" CUT CHISELED ON CURB,  
15.2' S. OF SW COR., LOT 14,  
BLOCK C, ROCKY FORD 2ND  
ADDITION.  
ELEV. = 1385.10 NAVD88

#2: "□" CUT CHISELED ON CURB,  
8.6' N. & 11.7' W. OF SW COR.,  
LOT 14, BLOCK C, ROCKY FORD  
2ND ADDITION.  
ELEV. = 1380.11 NAVD88

IRONS			
Point #	Northing	Easting	Description
101	19,984.02	10,935.73	Iron
102	20,219.35	11,141.35	Iron
103	20,212.51	11,541.39	Iron
104	20,513.20	11,546.53	Iron
105	20,835.92	11,894.41	Iron
106	20,980.70	11,974.24	Iron
107	20,979.85	12,049.21	Iron
108	21,303.85	12,052.91	Iron
109	21,298.61	12,511.77	Iron
110	21,297.26	12,630.26	Iron
111	21,296.65	12,958.78	Iron
112	21,295.52	13,288.48	Iron
113	21,295.14	13,616.78	Iron
114	21,294.99	13,945.60	Iron
115	21,112.44	13,944.46	Iron
116	21,080.15	13,944.26	Iron
117	19,961.84	13,937.27	Iron
118	19,955.22	12,622.83	Iron
119	19,957.24	12,504.34	Iron
120	20,144.26	11,112.50	Iron
121	20,201.37	11,141.39	Iron
122	20,183.30	11,214.37	Iron
123	20,119.31	11,213.28	Iron
124	20,111.02	11,698.82	Iron
125	20,175.01	11,699.91	Iron
126	20,196.79	11,753.70	Iron
127	20,151.59	11,799.01	Iron
128	20,104.88	11,936.08	Iron
129	20,168.88	11,936.78	Iron
130	20,164.41	12,343.33	Iron
131	20,163.78	12,401.33	Iron
132	20,094.67	12,865.78	Iron
133	20,158.67	12,866.48	Iron
134	20,149.67	13,041.24	Iron
135	20,187.75	13,084.99	Iron
136	20,473.53	13,154.53	Iron
137	20,446.29	13,095.54	Iron
138	20,502.56	13,081.47	Iron
139	20,752.02	13,078.22	Iron
140	20,734.83	13,140.17	Iron
141	20,808.57	13,091.10	Iron
142	20,819.11	13,094.10	Iron
143	20,797.23	13,154.39	Iron
144	20,801.10	13,155.51	Iron
145	21,046.86	13,112.58	Iron
146	21,089.92	13,073.72	Iron
147	21,161.07	12,912.88	Iron
148	21,097.38	12,906.53	Iron
149	21,167.01	12,631.47	Iron
150	21,103.11	12,635.12	Iron

IRONS			
Point #	Northing	Easting	Description
151	21,102.51	12,624.65	Iron
152	21,166.41	12,621.00	Iron
153	21,103.78	12,423.71	Iron
154	21,161.76	12,425.24	Iron
155	21,166.68	12,238.60	Iron
156	21,108.70	12,237.07	Iron
157	21,097.33	12,196.60	Iron
158	21,146.01	12,165.08	Iron
159	21,131.20	12,142.19	Iron
160	21,082.51	12,173.72	Iron
161	21,028.29	12,181.58	Iron
162	21,032.45	12,117.72	Iron
163	20,837.64	12,140.14	Iron
164	20,783.91	12,116.94	Iron
165	20,574.52	11,956.30	Iron
166	20,622.88	11,914.38	Iron
167	20,512.18	11,786.67	Iron
168	20,463.82	11,828.59	Iron
169	20,831.15	12,188.67	Iron
170	20,773.16	12,188.04	Iron
171	20,829.97	12,296.63	Iron
172	20,771.97	12,295.99	Iron
173	20,720.37	12,404.43	Iron
174	20,720.69	12,346.43	Iron
175	20,127.09	13,060.90	Iron
176	20,165.17	13,104.64	Iron
177	20,149.37	13,139.57	Iron
178	20,091.38	13,139.86	Iron
179	20,092.06	13,276.99	Iron
180	20,150.06	13,276.71	Iron
181	20,158.48	13,354.23	Iron
182	20,101.77	13,366.40	Iron
183	20,443.88	13,086.13	Iron
184	20,500.08	13,071.78	Iron
185	20,486.66	12,960.01	Iron
186	20,428.66	12,959.37	Iron
187	20,489.99	12,656.42	Iron
188	20,432.00	12,655.78	Iron
189	20,757.92	13,028.19	Iron
190	20,815.92	13,028.83	Iron
191	20,818.87	12,760.87	Iron
192	20,760.87	12,760.23	Iron
193	20,728.99	13,185.35	Iron
194	20,792.96	13,187.46	Iron
195	20,718.86	13,491.99	Iron
196	20,782.82	13,494.11	Iron
197	20,787.18	13,578.19	Iron
198	20,723.77	13,586.90	Iron
199	20,800.32	13,673.82	Iron
200	20,736.91	13,682.53	Iron

IRONS			
Point #	Northing	Easting	Description
201	20,679.09	13,748.43	Iron
202	20,678.69	13,812.43	Iron
203	20,638.07	13,748.17	Iron
204	20,637.67	13,812.17	Iron
205	20,595.08	13,745.60	Iron
206	20,587.86	13,809.19	Iron
207	20,449.18	13,729.03	Iron
208	20,441.96	13,792.62	Iron
209	20,392.45	13,725.64	Iron
210	20,392.05	13,789.64	Iron
211	20,334.73	13,725.28	Iron
212	20,334.33	13,789.27	Iron
213	21,080.55	13,230.98	Iron
214	21,137.62	13,241.36	Iron
215	21,131.74	13,415.97	Iron
216	21,074.10	13,422.48	Iron
217	21,136.18	13,521.24	Iron
218	21,078.20	13,519.60	Iron
219	21,126.73	13,857.14	Iron
220	21,068.75	13,855.51	Iron
221	20,159.86	11,089.37	Iron
222	20,208.05	11,131.48	Iron
223	21,104.86	12,050.64	Iron
224	21,168.86	12,051.37	Iron

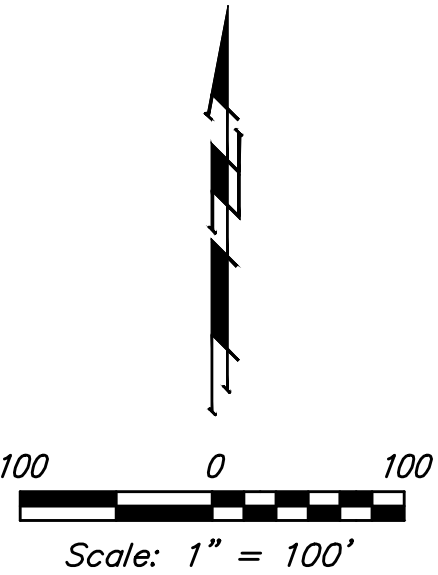
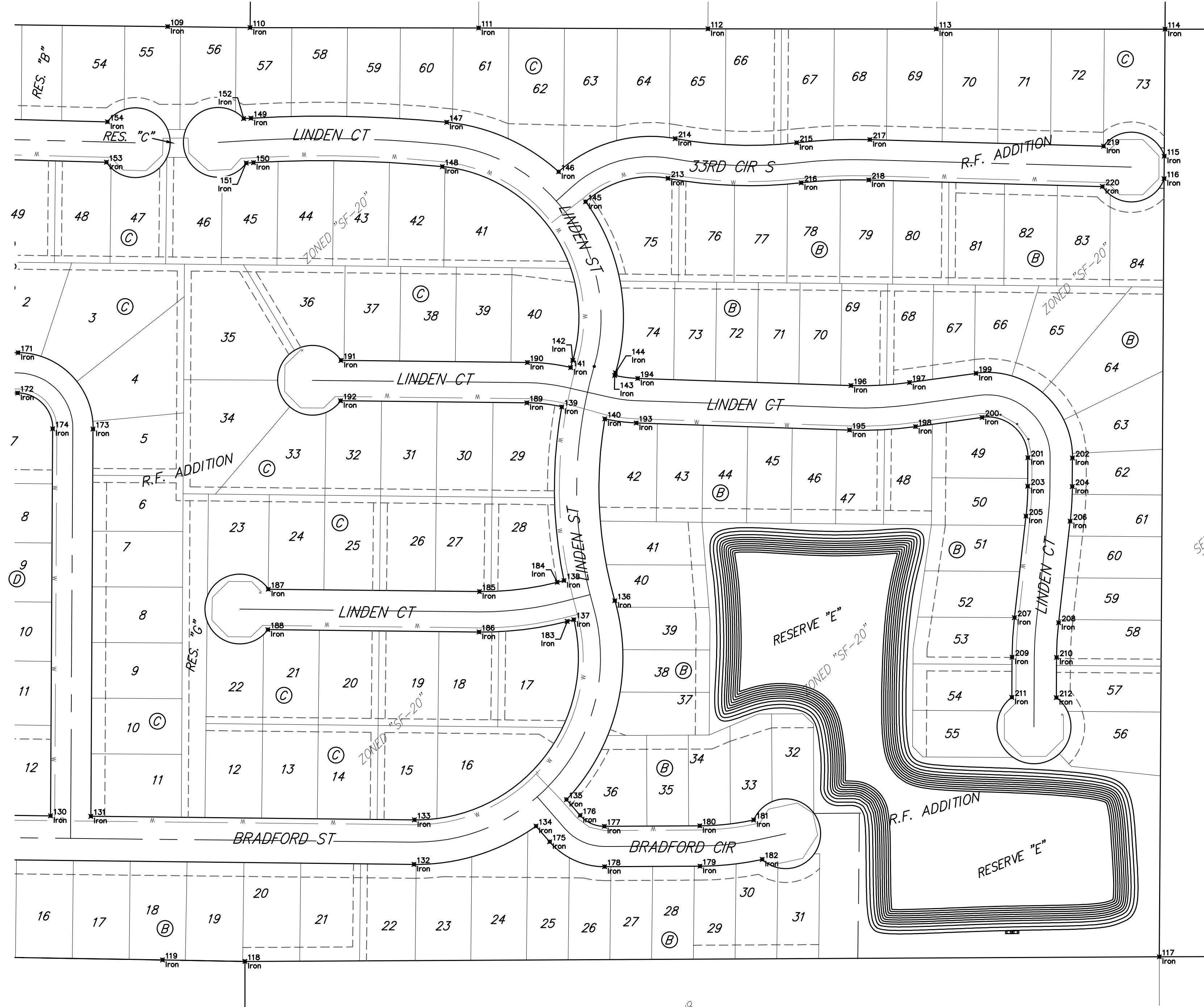

	R.F. Addition - Phase I	
	<b>COORDINATES</b>	
Water Distribution System		
Baughman Company, P.A. 315 Ellis St. Wichita, KS 67211 P 316-262-7271 F 316-262-0149		
ENGINEERING   SURVEYING   PLANNING   LANDSCAPE ARCHITECTURE		
PROJECT NUMBER 448-2019-005513	DESIGN AEG	DRAWN HW
REVISIONS:	APPROVED	DATE 4/27/20
	SCALE Noted	SHEET <b>15 OF 16</b>