

BENCHMARK:

"+" cut in the top of curb adjacent to the common lot line of Lots 3-4, BLK D. Sandcrest 3rd Add. Elev = 1327.57 (NAVD88)

"+" cut in the front top center of the westerly curb inlet 131' North of the center line of Curtis Ct. in Curtis St. in Sandcrest Add. Elev = 1321.79 (NAVD88)

COORDINATES			
Point #	Northing	Easting	Description
6000	8855.14	20633.61	O+00
6001	8851.15	20387.94	BEND
6002	8857.37	20353.78	BEND
6003	8878.41	20321.15	BEND
6004	8894.58	20310.04	BEND
6005	8952.94	20297.44	BEND
6006	9301.61	20295.56	BEND
6007	8912.09	20306.26	PVI
6008	8915.99	20305.42	PVI
6009	8935.54	20301.20	PVI
6010	8938.56	20300.56	PVI
6011	9070.62	20298.71	PVI
6012	9073.04	20298.68	PVI
6013	9093.04	20298.40	PVI
6014	9096.84	20298.35	PVI
6015	9224.66	20296.61	PVI
6016	9227.76	20296.56	PVI
6017	9247.76	20296.29	PVI
6018	9251.84	20296.24	PVI
6019	8995.27	20296.86	FH
6020	9319.62	20313.09	BO

COORDINATES			
Point #	Northing	Easting	Description
1	8892.66	20542.16	Iron
2	8860.66	20542.60	Iron
3	8890.14	20387.31	Iron
4	8858.15	20387.83	Iron
5	8939.45	20336.50	Iron
6	8939.02	20304.50	Iron
7	9249.48	20346.52	Iron
8	9284.67	20299.79	Iron
9	9307.84	20386.03	Iron
10	9319.76	20323.64	Iron
11	9182.41	20463.20	Iron
12	9021.43	20465.39	Iron
13	9022.66	20540.39	Iron
14	8854.70	20175.64	Iron
15	9317.66	20169.33	Iron
16	9230.89	20332.52	Iron
17	8840.66	20542.87	Iron
18	8862.11	20631.47	Iron
19	8893.49	20593.58	Iron
20	8895.99	20626.41	Iron

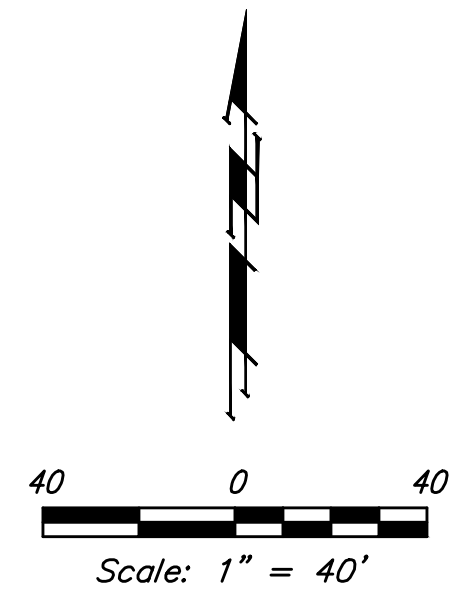
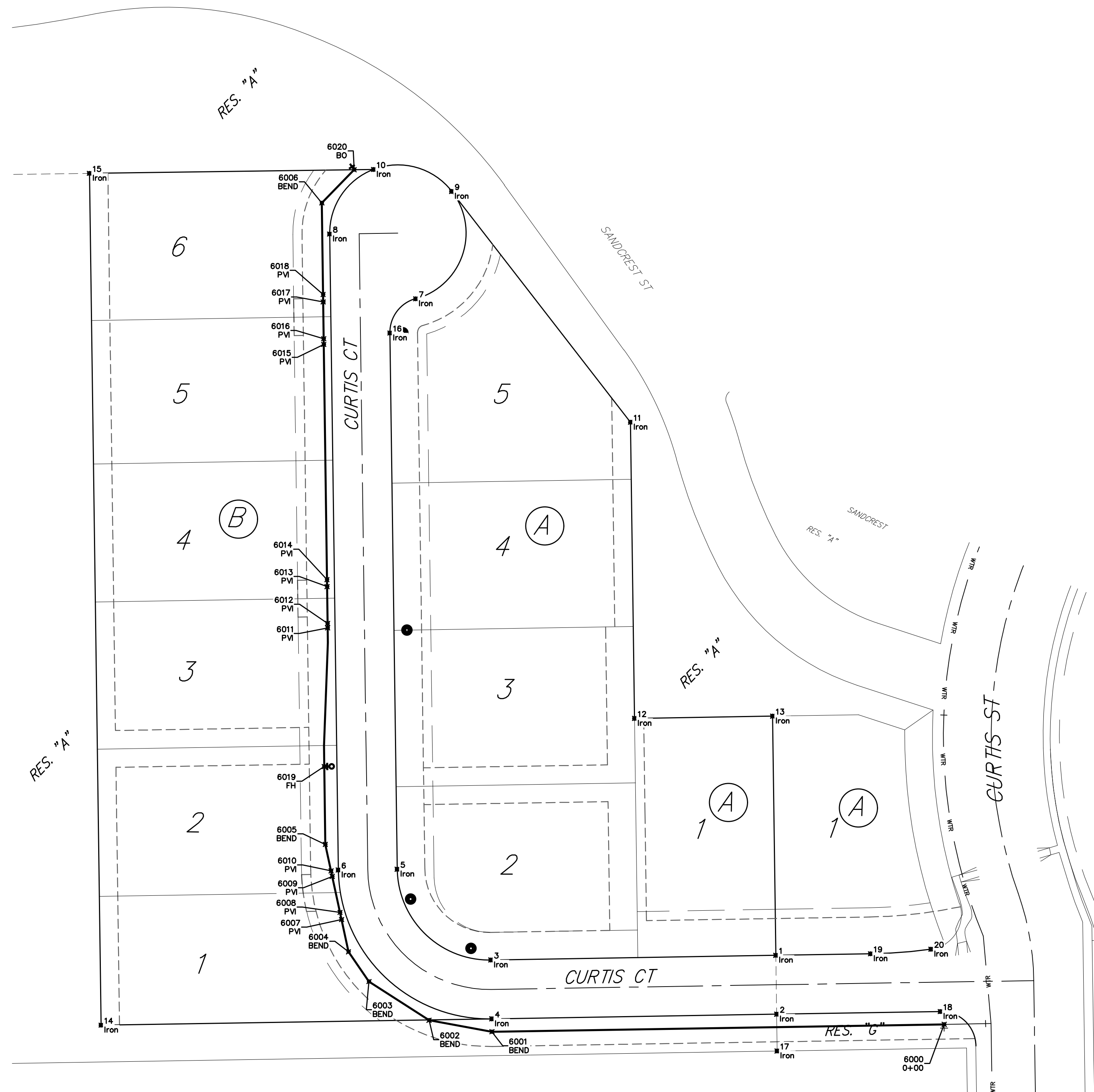

	SC Addition	
	COORDINATES	
Water Distribution System		
<small>Baughman Company, P.A. 315 Ellis St. Wichita, KS 67211 P 316-262-7271 F 316-262-0149 ENGINEERING SURVEYING PLANNING LANDSCAPE ARCHITECTURE</small>		
PROJECT NUMBER 448	DESIGN AEG	DRAWN CDW
REVISIONS:	APPROVED	DATE 6/27/20
	SCALE Noted	SHEET 12 OF 13