

VICINITY MAP

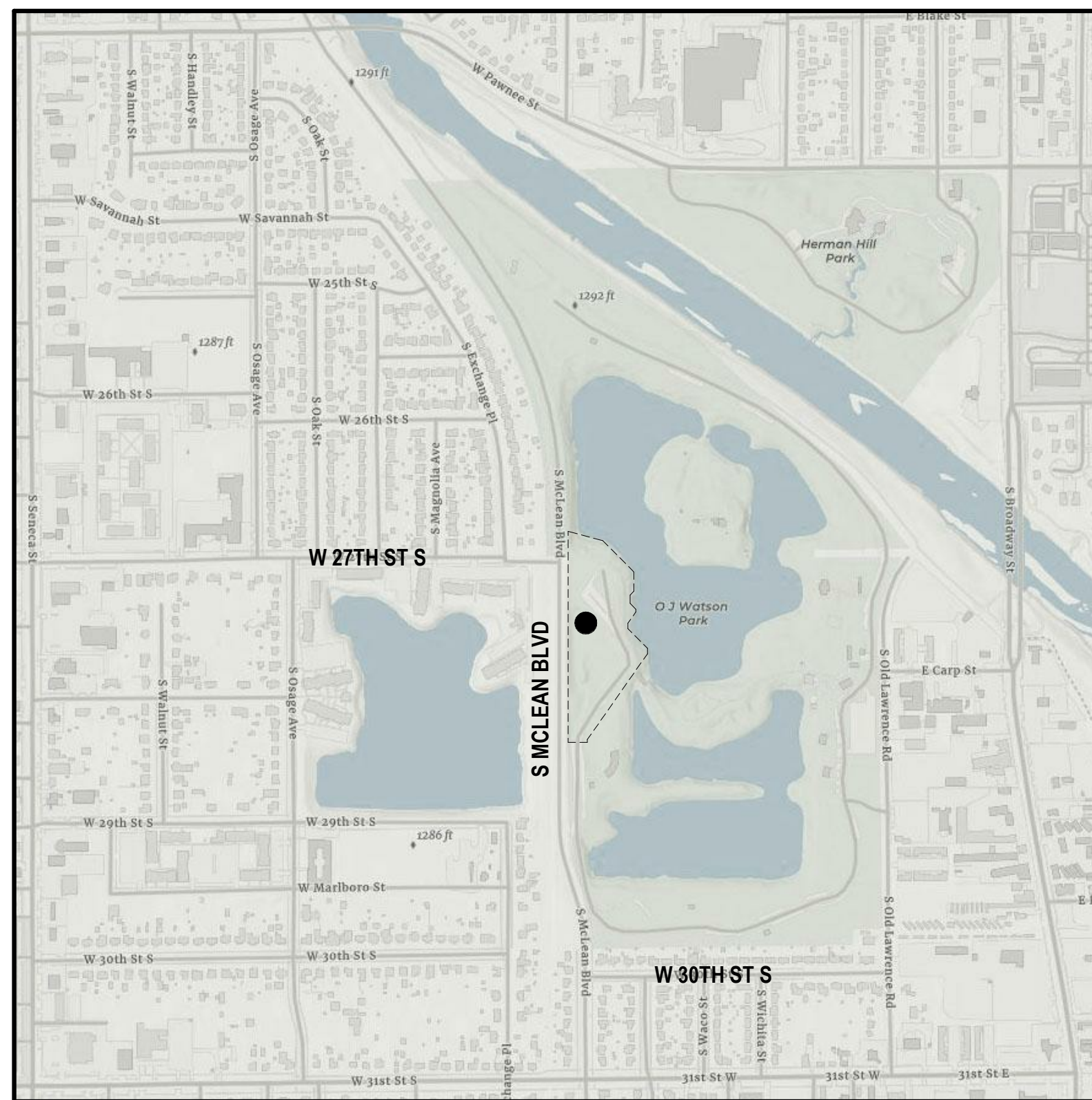

● PROJECT LOCATION
□ PROJECT BOUNDARY
WICHITA, KS

CODE DATA

APPLICABLE CODES
2018 INTERNATIONAL BUILDING CODE
2018 INTERNATIONAL MECHANICAL CODE
2017 NATIONAL ELECTRICAL CODE
2012 INTERNATIONAL FIRE CODE
2015 UNIFORM PLUMBING CODE
2010 ADA/ABA

OCCUPANCY AND CONSTRUCTION
OCCUPANCY GROUP A-2/A-3
CONSTRUCTION TYPE VB

BUILDING HEIGHTS & AREAS
ALLOWABLE AREA
GROUP A-3/VB = 6,000 SF
75% YARD INCREASE = 4,500 SF
TOTAL ALLOWABLE = 10,500 SF

ACTUAL AREA NOT INCLUDING ROOF OVERHANG TOTAL = 4,495 SF

ACTUAL AREA INCLUDING ROOF OVERHANG TOTAL = 5,491 SF

ALLOWABLE HEIGHT
STORIES PER TABLE = 1 STORY & 40 FEET

ACTUAL HEIGHT = 1 STORY & 25 FEET

FIRE SPRINKLERS
BUILDING IS TO BE SPRINKLED WITH NFPA 13 SYSTEM.

FIRE ALARM
FIRE ALARM SHALL BE PROVIDED IN ACCORDANCE WITH IBC 907.2.1

DRAWING LEGEND

- BUILDING SECTION
- CALLOUT
- DOOR TAG
- ELEVATION TAG
- PARTITION TAG
- SECTION TAG
- SPOT ELEVATION
- WINDOW TAG
- FIRE EXTINGUISHER IN CABINET
- REQUIRED EXIT

EXIT ID	FORMULA	REQUIRED	PROVIDED
A	105 X .2 = 21"	21"	35"
B	245 X .2 = 49"	49"	96"
C	181 X .2 = 37"	37"	71"
D	180 X .2 = 36"	36"	71"
E	105 X .2 = 21"	21"	35"

PROJECT TEAM

OWNER
CITY OF WICHITA
PARK AND RECREATION DEPT.
455 MAIN
WICHITA, KS 67202
316.268.4361
CONTACT: LARRY HOETMER
EMAIL: LHoetmer@wichita.gov

ARCHITECT
SPANENBERG PHILLIPS TICE ARCHITECTURE
121 N. MEAD, SUITE 201
WICHITA, KS 67202
316.267.4002
CONTACT: BRAD TEETER
EMAIL: bteeter@spatichitecture.com

GENERAL CONTRACTOR
T.B.D.

STRUCTURAL ENGINEER
PROFESSIONAL ENGINEERING CONSULTANTS
350 S. WASHINGTON
WICHITA, KS 67202
316.262.6457
CONTACT: DENNIS COOK
EMAIL: Dennis.Cook@pec1.com

MECHANICAL ENGINEER
PROFESSIONAL ENGINEERING CONSULTANTS
350 S. WASHINGTON
WICHITA, KS 67202
316.262.6457
CONTACT: BRANDON CLAASSEN
EMAIL: Brandon.Claassen@pec1.com

ELECTRICAL ENGINEER
PROFESSIONAL ENGINEERING CONSULTANTS
350 S. WASHINGTON
WICHITA, KS 67202
316.262.6457
CONTACT: DAVID GARZA
EMAIL: David.Garza@pec1.com

CIVIL ENGINEER
PROFESSIONAL ENGINEERING CONSULTANTS
350 S. WASHINGTON
WICHITA, KS 67202
316.262.6457
CONTACT: NICK STAIB
EMAIL: nick.staib@pec1.com

DRAWING INDEX

- ARCHITECTURAL**
- AS1.1 EXISTING OVERALL SITE PLAN
 - AS1.2 SITE PLAN
 - A1.1 FLOOR PLAN
 - A1.2 ROOF PLAN
 - A2.1 EXTERIOR ELEVATIONS
 - A2.2 EXTERIOR ELEVATIONS
 - A3.1 BUILDING SECTIONS
 - A3.2 BUILDING SECTIONS
 - A3.3 BUILDING SECTIONS
 - A4.1 WALL SECTIONS
 - A4.2 WALL SECTIONS
 - A4.3 WALL SECTIONS
 - A4.4 DETAILS
 - A5.1 ENLARGED PLANS & ELEVATIONS
 - A5.2 INTERIOR ELEVATIONS
 - A6.1 ADA DETAILS
 - A7.1 REFLECTED CEILING PLAN
 - A8.1 DOOR & WINDOW SCHEDULES
 - A8.2 PARTITION TYPES
 - A9.1 FINISH SCHEDULE & MATERIALS
- STRUCTURAL**
- S-001 GENERAL NOTES
 - S-002 GENERAL NOTES
 - S-101 FOUNDATION PLAN
 - S-102 SITE BRIDGE PLANS
 - S-110 LOW ROOF FRAMING PLAN
 - S-121 HIGH ROOF FRAMING PLAN
 - S-122 HIGH ROOF FRAMING PLAN - ADD./ALT. #2
 - S-201 FRAMING ELEVATIONS AND DETAILS
 - S-202 FRAMING ELEVATION DETAILS
 - S-501 TYPICAL FOUNDATION DETAILS
 - S-502 FOUNDATION DETAILS
 - S-510 TYPICAL FRAMING DETAILS
 - S-511 TYPICAL FRAMING DETAILS
 - S-512 FRAMING DETAILS
 - S-513 TYPICAL FRAMING DETAILS
 - S-601 WOOD WALL SCHEDULES
- MECHANICAL**
- PM0.1 MECHANICAL COVERSHEET
 - P1.0 PLUMBING FLOOR PLANS
 - P7.0 PLUMBING DETAILS
 - P8.0 PLUMBING SCHEDULES
 - M1.0 MECHANICAL FLOOR PLAN
 - M2.0 MECHANICAL ROOF PLAN
 - M7.0 MECHANICAL DETAILS
 - M8.0 MECHANICAL SCHEDULES
- ELECTRICAL**
- E0.1 ELECTRICAL LEAD SHEET
 - E0.2 ELECTRICAL ONE-LINE DIAGRAM AND SCHEDULES
 - E0.3 LIGHT FIXTURE SCHEDULE
 - E1.1 ELECTRICAL DETAILS
 - E1.2 ELECTRICAL DETAILS
 - E3.1 ELECTRICAL SITE PLAN
 - E4.1 ELECTRICAL POWER PLAN
 - E4.2 ELECTRICAL POWER ROOF PLAN
 - E5.1 ELECTRICAL LIGHTING PLANS
- CIVIL**
- C-100 CIVIL SEQUENCING AND NOTES
 - C-101 (P1) PHASE 1 SITE PLAN AND GENERAL NOTES
 - V-101 (P1) PHASE 1 EXISTING CONDITIONS
 - C-102 (P1) PHASE 1 PRELOADING GRADING PLAN
 - C-103 (P1) PHASE 1 PRELOADING TYPICAL SECTIONS
 - C-104 (P1) PHASE 1 FINAL GRADING PLAN
 - C-105 (P1) PHASE 1 FINAL TYPICAL SECTIONS
 - C-106 (P1) PHASE 1 EROSION CONTROL PLAN
 - V-101 (P2) PHASE 2 EXISTING CONDITIONS
 - C-100 (P2) PHASE 2 DEMOLITION PLAN
 - C-101 (P2) PHASE 2 NORTH SITE PLAN
 - C-102 (P2) PHASE 2 SOUTH SITE PLAN
 - C-103 (P2) PHASE 2 NORTH GRADING PLAN
 - C-104 (P2) PHASE 2 SOUTH GRADING PLAN
 - C-105 (P2) PHASE 2 NORTH PAVING AND GEOMETRY PLAN
 - C-106 (P2) PHASE 2 SOUTH PAVING AND GEOMETRY PLAN
 - C-107 (P2) PHASE 2 UTILITY PLAN
 - C-108 (P2) PHASE 2 EROSION CONTROL PLAN
 - C-501 (P2) PHASE 2 PAVING DETAILS
 - C-502 (P2) PHASE 2 MISCELLANEOUS PAVING DETAILS
 - C-503 (P2) PHASE 2 EROSION CONTROL DETAILS
 - C-504 (P2) PHASE 2 EROSION CONTROL DETAILS
- FOR REFERENCE ONLY**
- L-101 (P2) PHASE 2 PLANTING PLAN
 - L-501 (P2) PHASE 2 PLANTING DETAILS

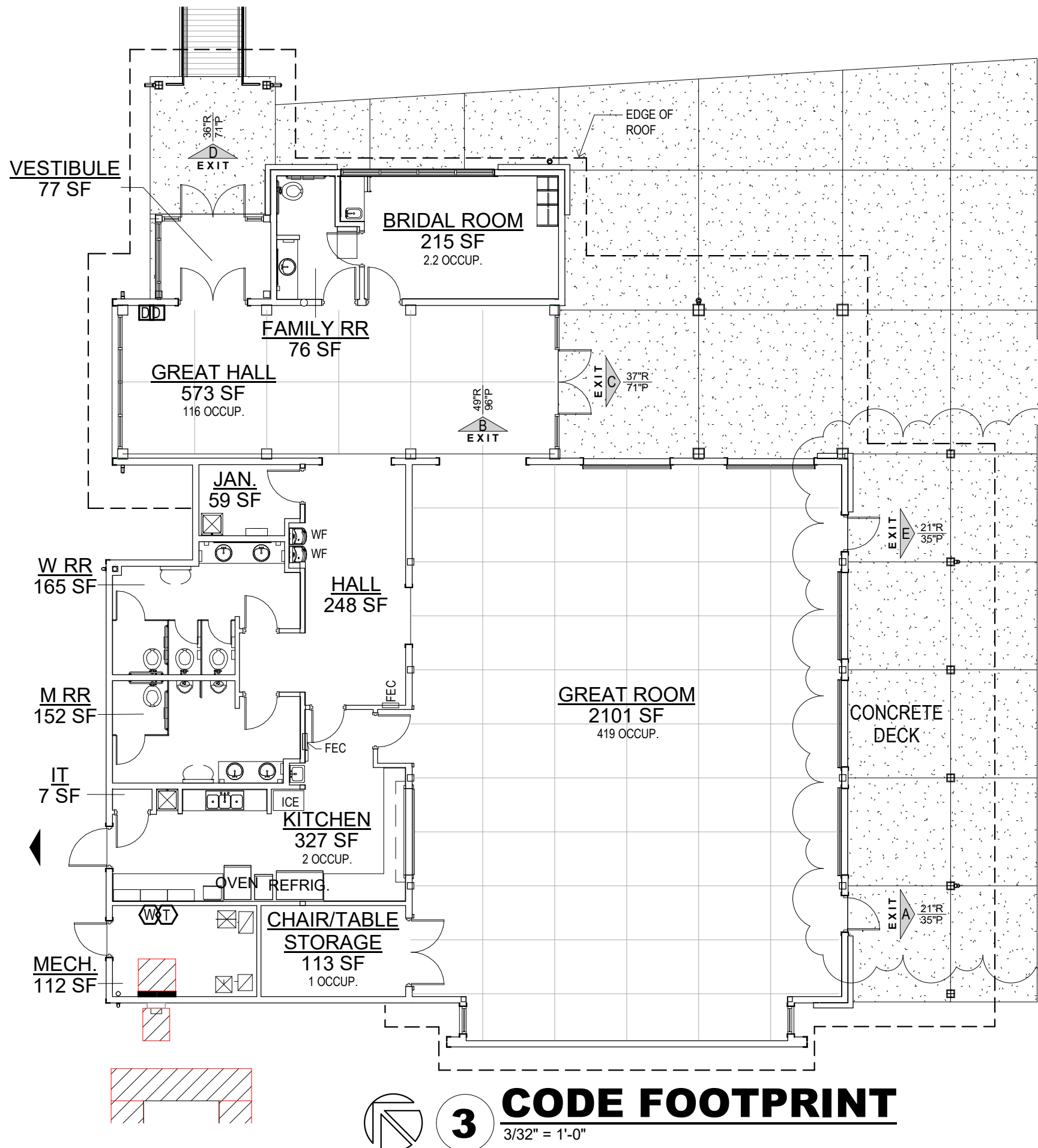

3 CODE FOOTPRINT
3/32" = 1'-0"

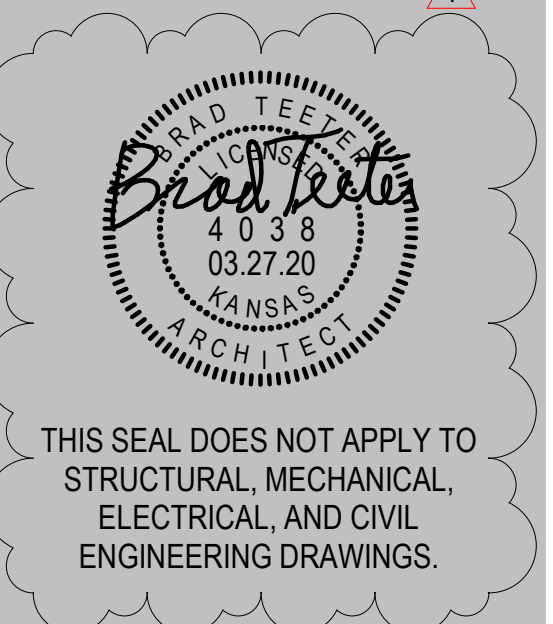
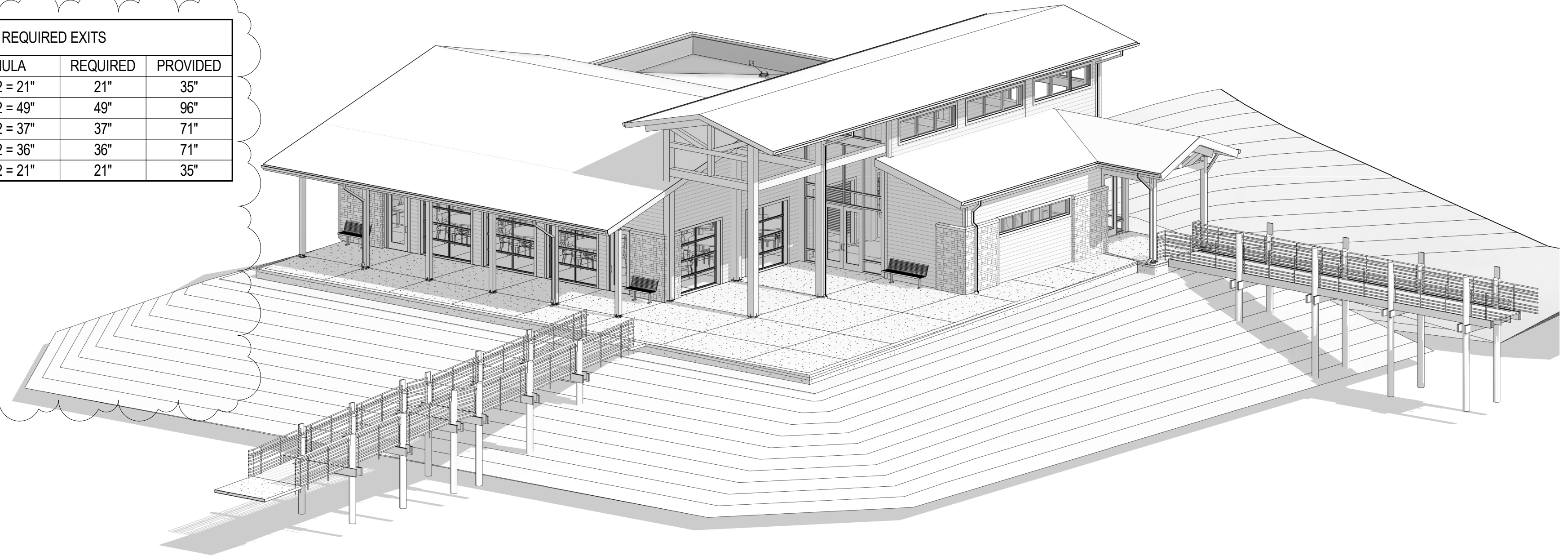

THIS SEAL DOES NOT APPLY TO
STRUCTURAL, MECHANICAL,
ELECTRICAL, AND CIVIL
ENGINEERING DRAWINGS.



- EXISTING TRAIN TRACK
- APPROXIMATE LOCATION OF TEMPORARY CONSTRUCTION FENCE
- APPROXIMATE LOCATION OF TEMPORARY CONSTRUCTION ENTRANCE
- SITE
- EXISTING CHAIN LINK FENCE
- EXISTING GAZEBO
- EXISTING PARKING LOT
- EXISTING PICNIC SHELTER
- EXISTING PUBLIC RESTROOMS
- PARK ENTRANCE

1 EXISTING SITE PLAN & TEMPORARY FACILITIES
 N.T.S.

**O.J. WATSON PARK
 EVENT CENTER**
 3022 S MCLEAN BLVD, WICHITA, KS 67217

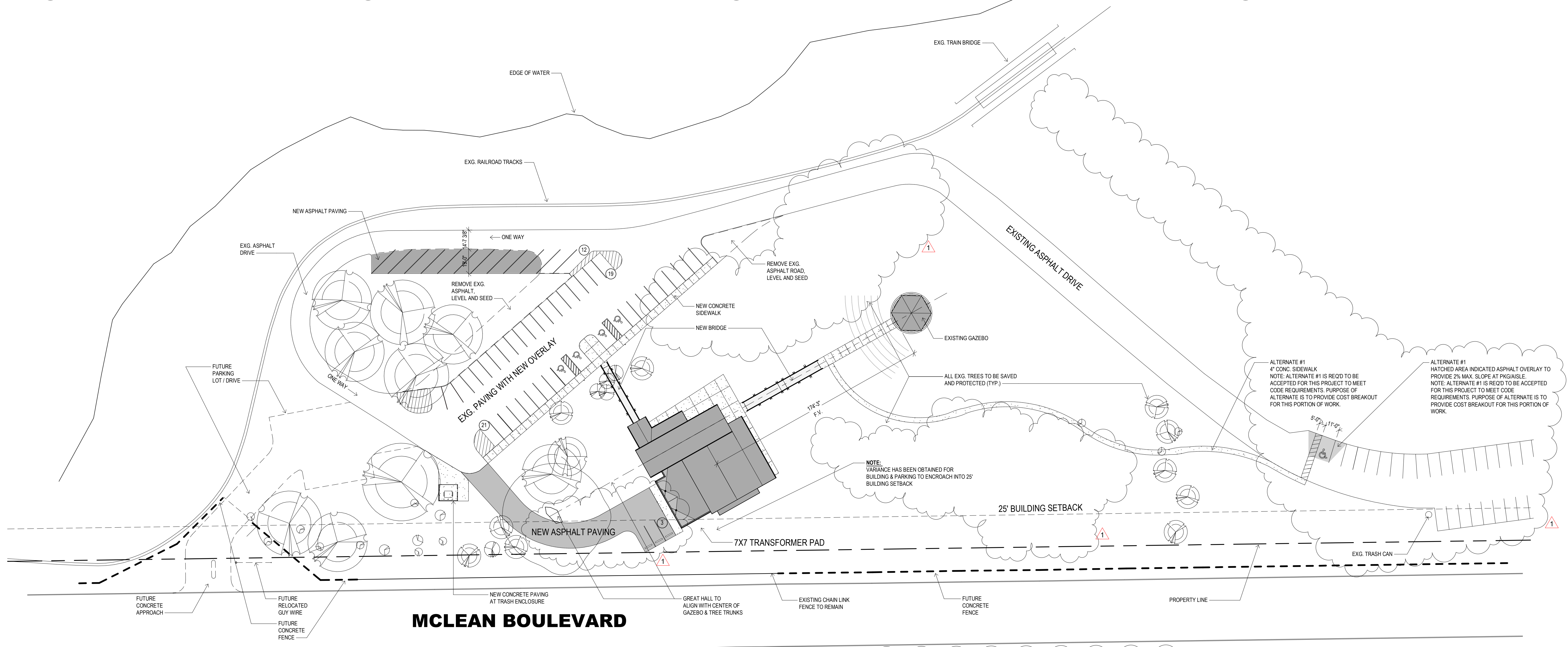
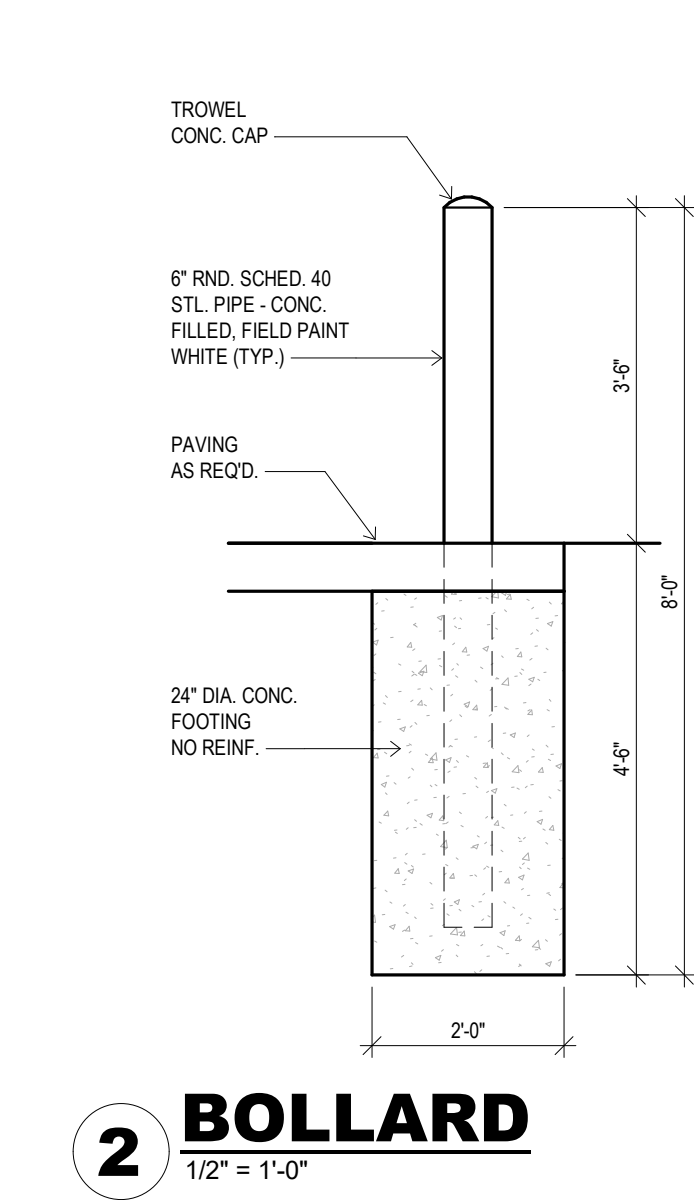
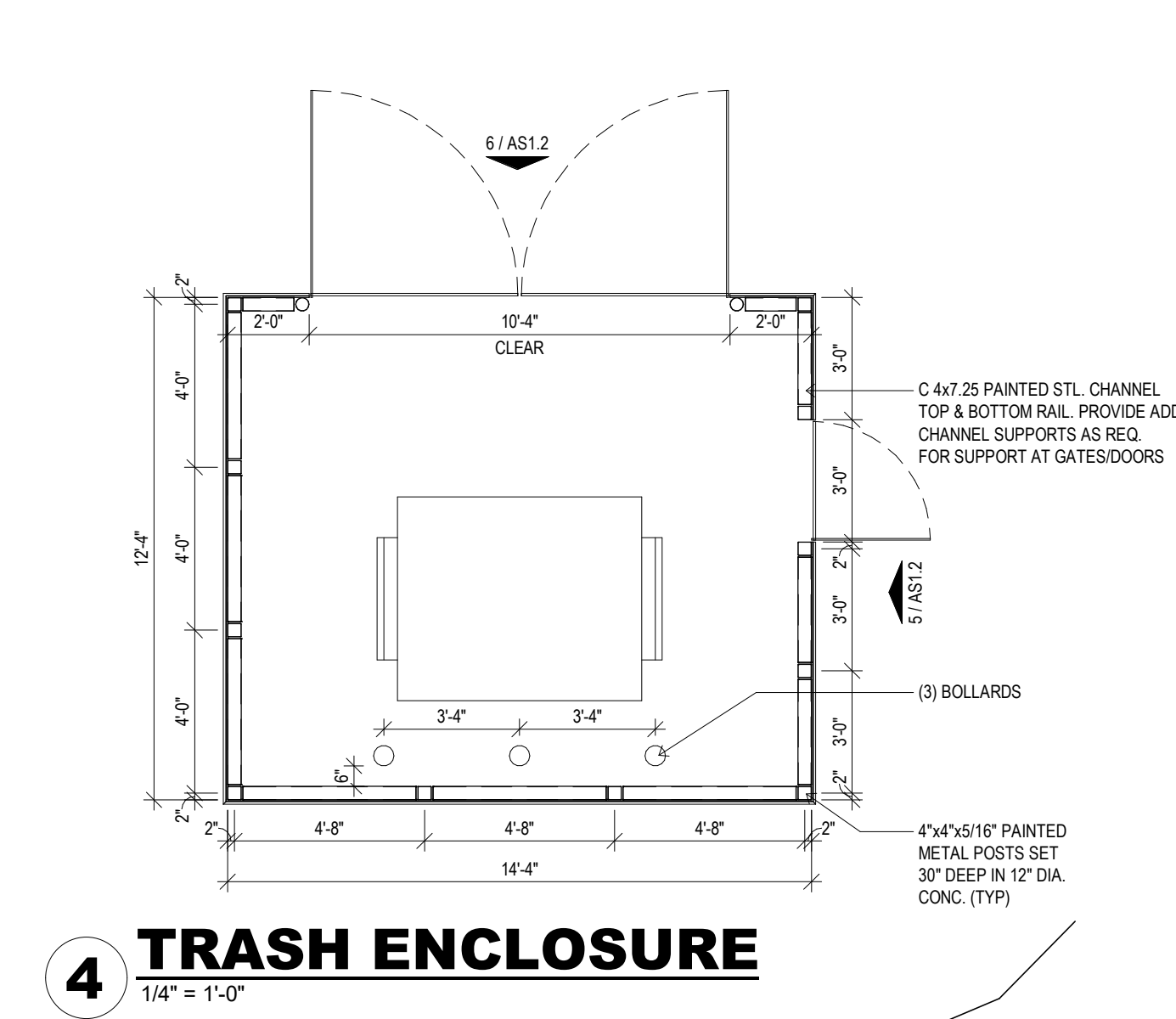
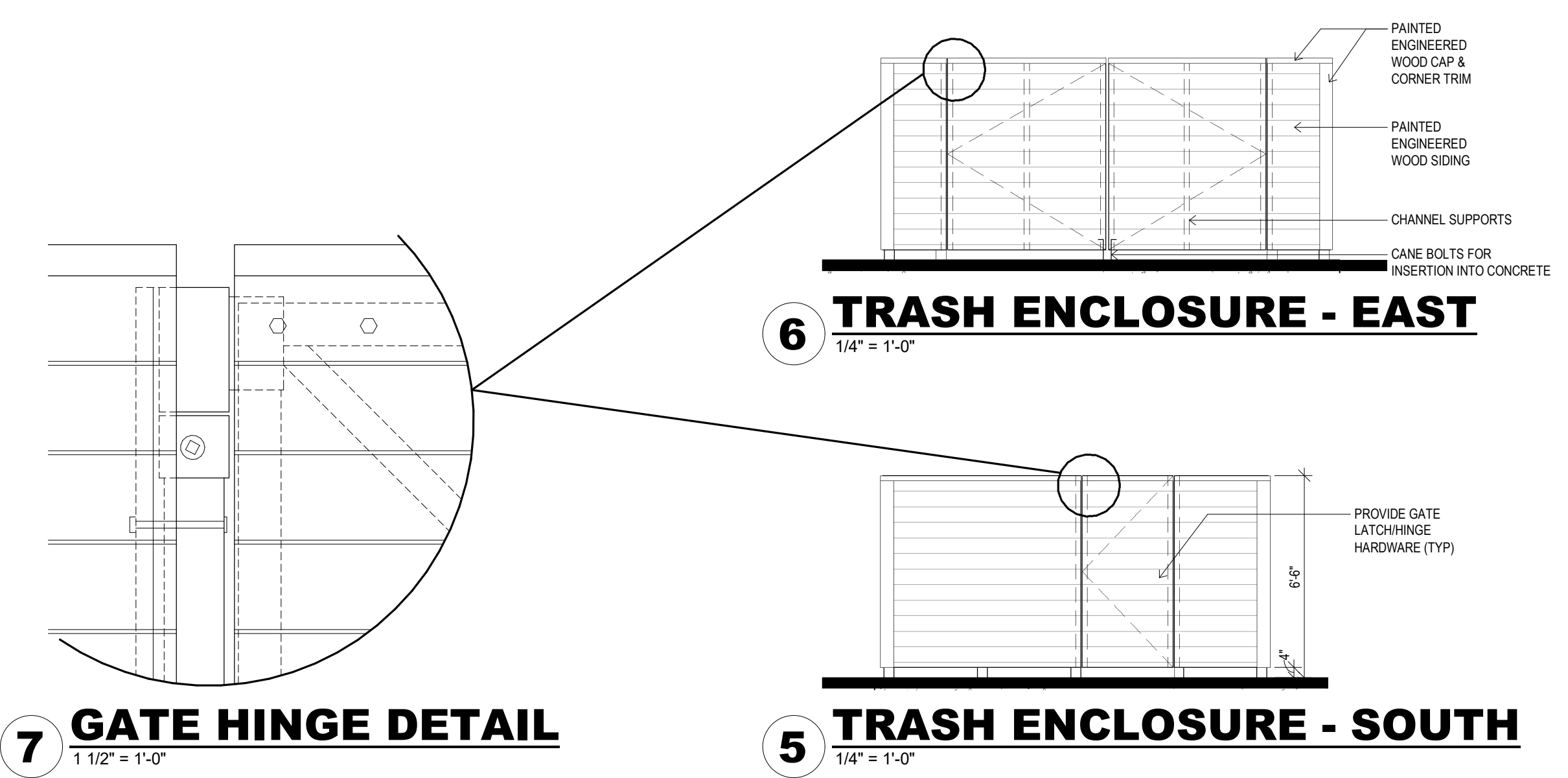

PARKING COUNT

	NORTH LOT	SOUTH LOT	TOTAL
ADA PARKING STALL	4	3	7
STANDARD PARKING STALL	51	75	126
GRAND TOTAL	55	78	133

1 SITE PLAN
1" = 40'-0"

ALTERNATE #1
4" CONC. SIDEWALK
NOTE: ALTERNATE #1 IS REQ'D TO BE ACCEPTED FOR THIS PROJECT TO MEET CODE REQUIREMENTS. PURPOSE OF ALTERNATE IS TO PROVIDE COST BREAKOUT FOR THIS PORTION OF WORK.

ALTERNATE #1
HATCHED AREA INDICATED ASPHALT OVERLAY TO PROVIDE 2% MAX. SLOPE AT PKG/ASILE.
NOTE: ALTERNATE #1 IS REQ'D TO BE ACCEPTED FOR THIS PROJECT TO MEET CODE REQUIREMENTS. PURPOSE OF ALTERNATE IS TO PROVIDE COST BREAKOUT FOR THIS PORTION OF WORK.

NOTE:
VARIANCE HAS BEEN OBTAINED FOR BUILDING & PARKING TO ENCRONCH INTO 25' BUILDING SETBACK

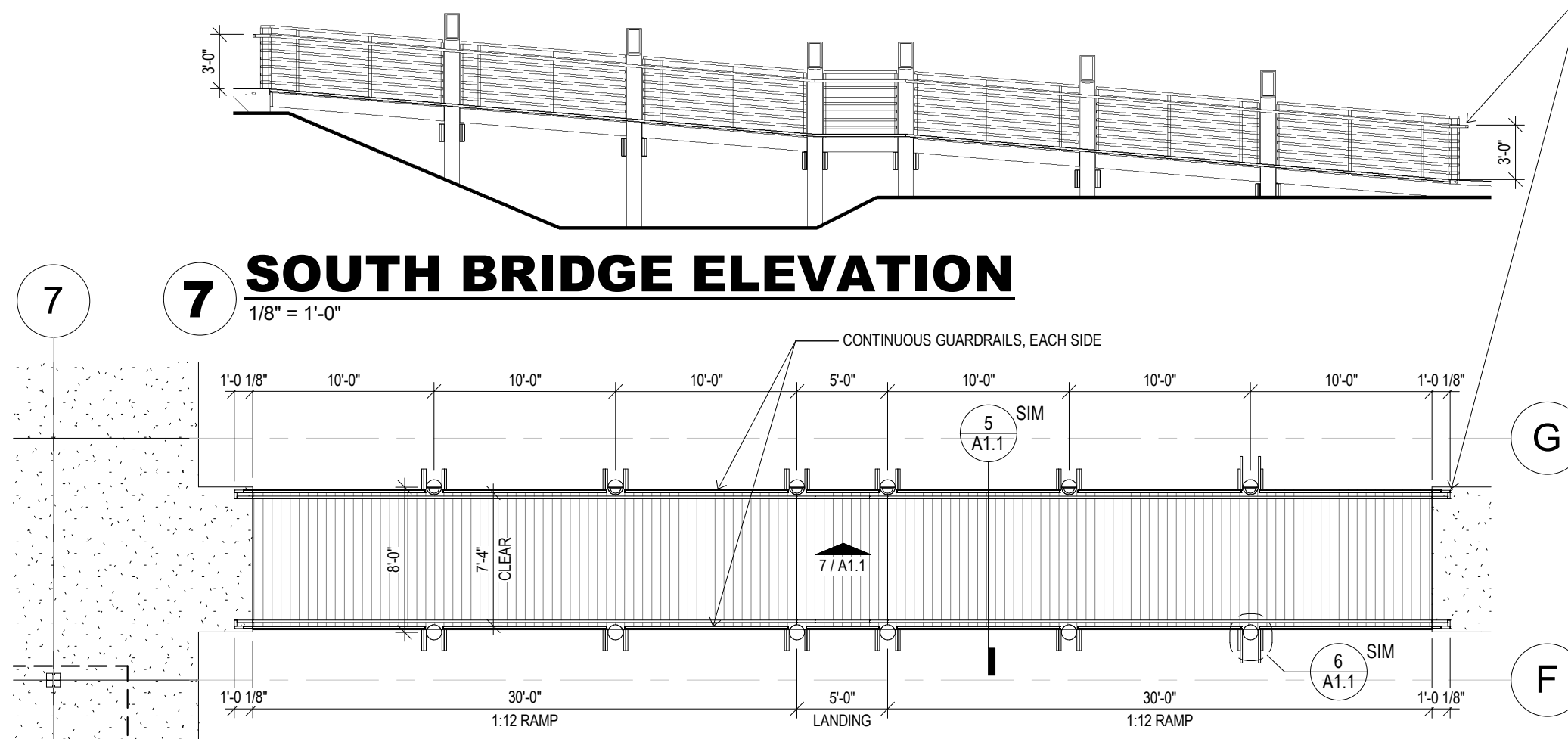
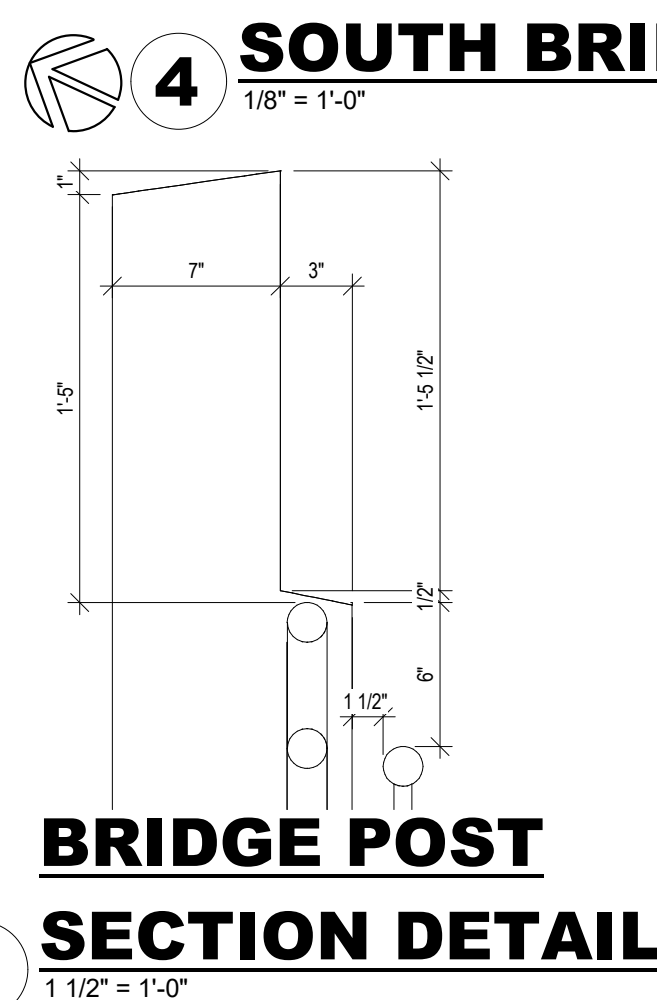
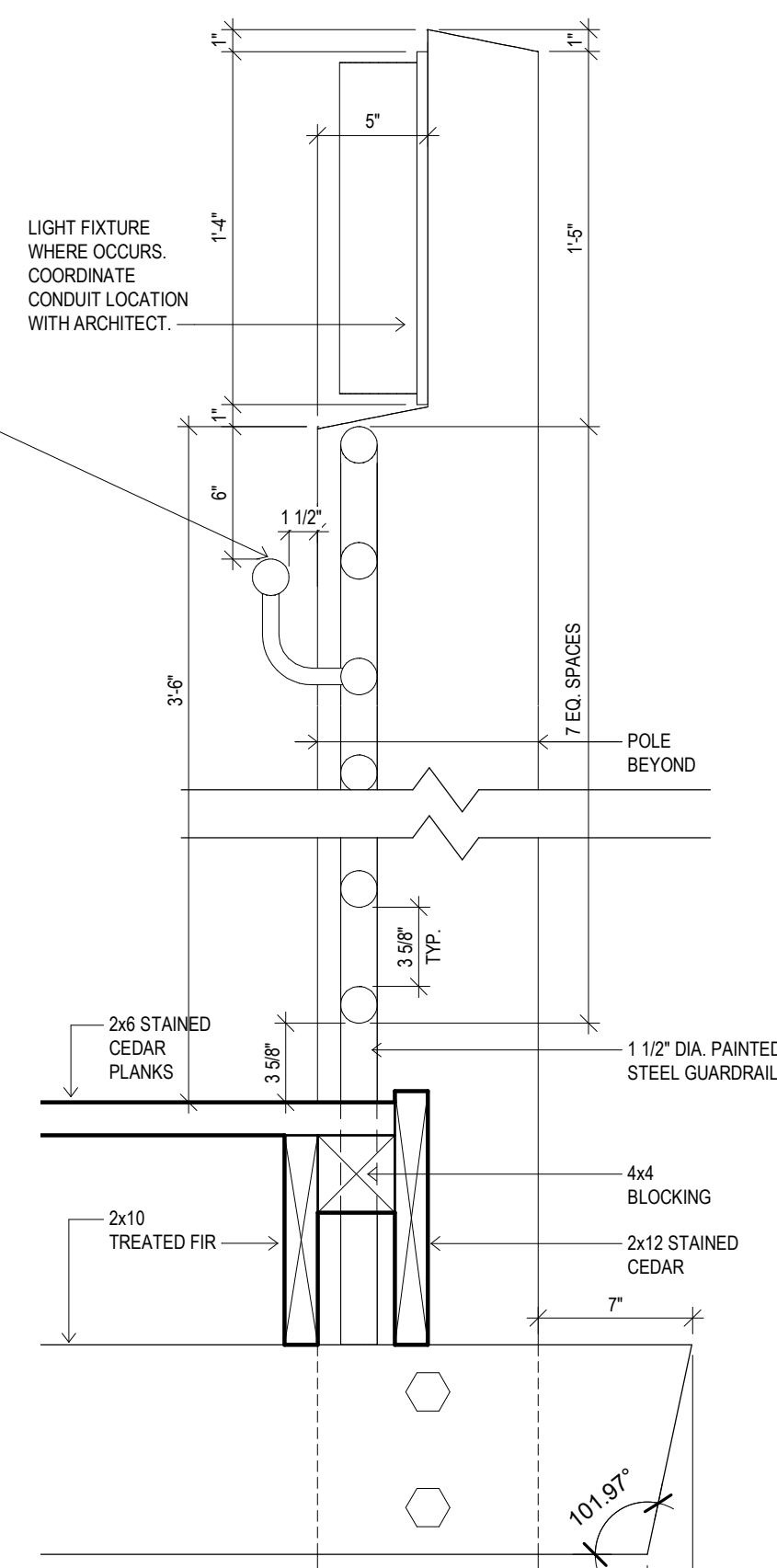
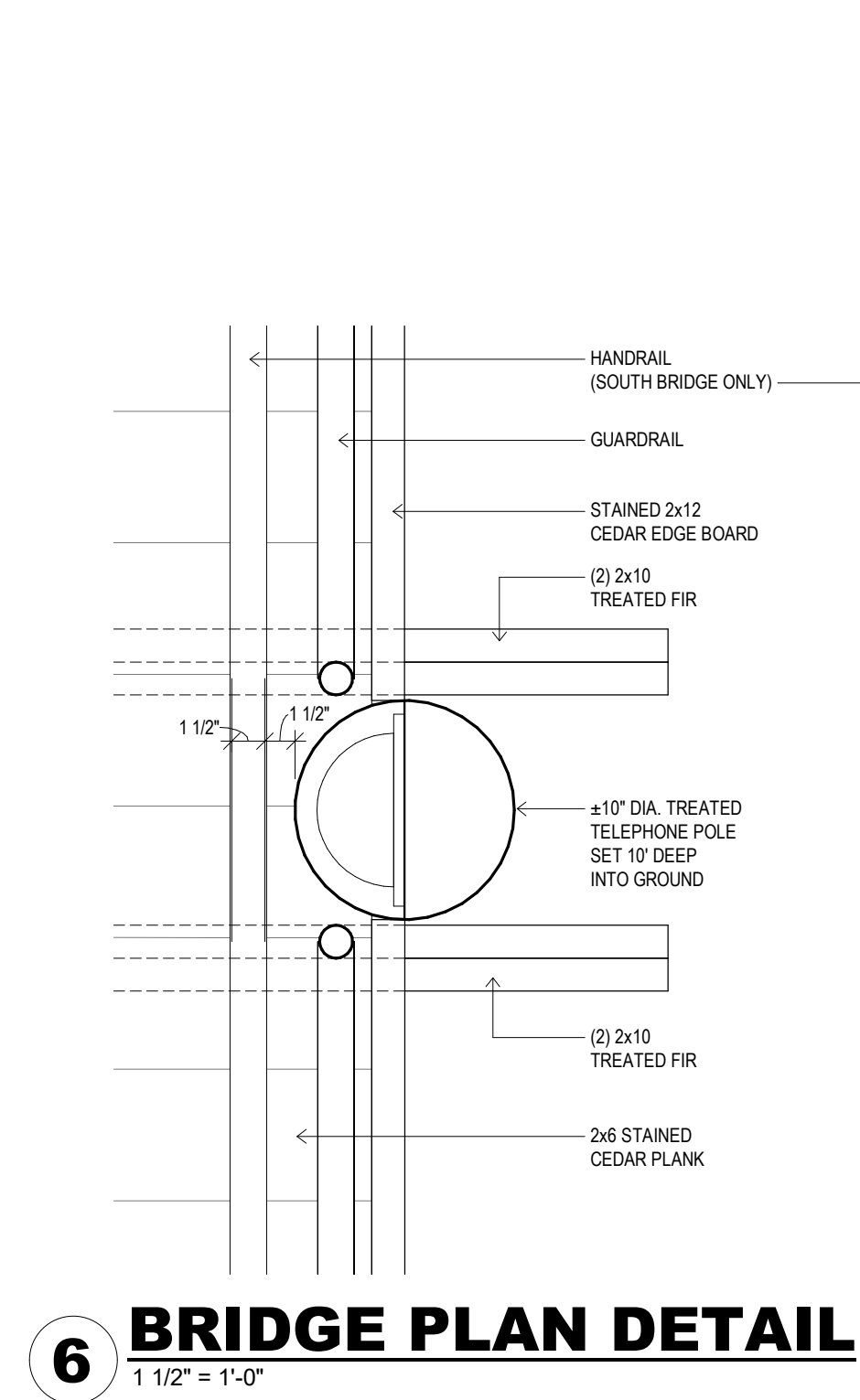

HANDRAIL TO WRAP AROUND AND TERMINATE INTO VERTICAL POST (TYPICAL AT 4 LOCATIONS)

GENERAL CONSTRUCTION NOTES:

- ALL DIMENSIONS ARE FROM THE FACE OF STUD FRAMING, FACE OF MASONRY, FACE OF CONCRETE, OR CENTERLINE OF STRUCTURAL STEEL, UNLESS NOTED OTHERWISE.
- ALL NEW DOORS TO BE LOCATED 6" FROM THE ADJACENT PERPENDICULAR STUD WALL FRAMING. PROVIDE 12" CLEAR ON PUSH SIDE OF DOOR (IF BOTH LATCH AND CLOSER) AND 18" CLEAR ON PULL SIDE OF ALL DOORS PER ADA.
- THE GENERAL CONTRACTOR IS RESPONSIBLE FOR COMPLIANCE WITH ALL CODES AND REGULATIONS APPLICABLE BY BUILDING AUTHORITIES HAVING JURISDICTION OVER THE LOCATION OF THE PROJECT, WHICH ARE ADAPTED AT THE TIME OF ISSUANCE OF THE BUILDING PERMITS.

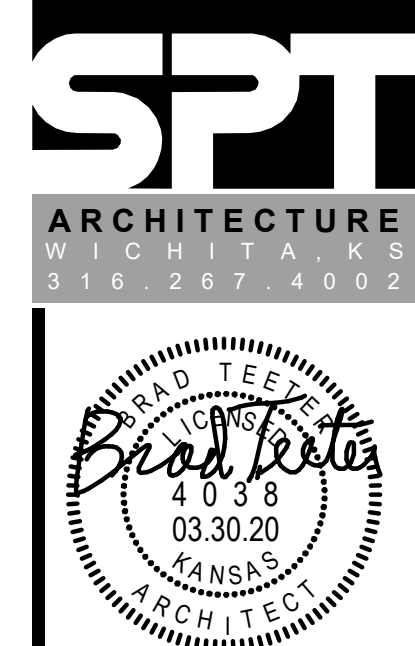
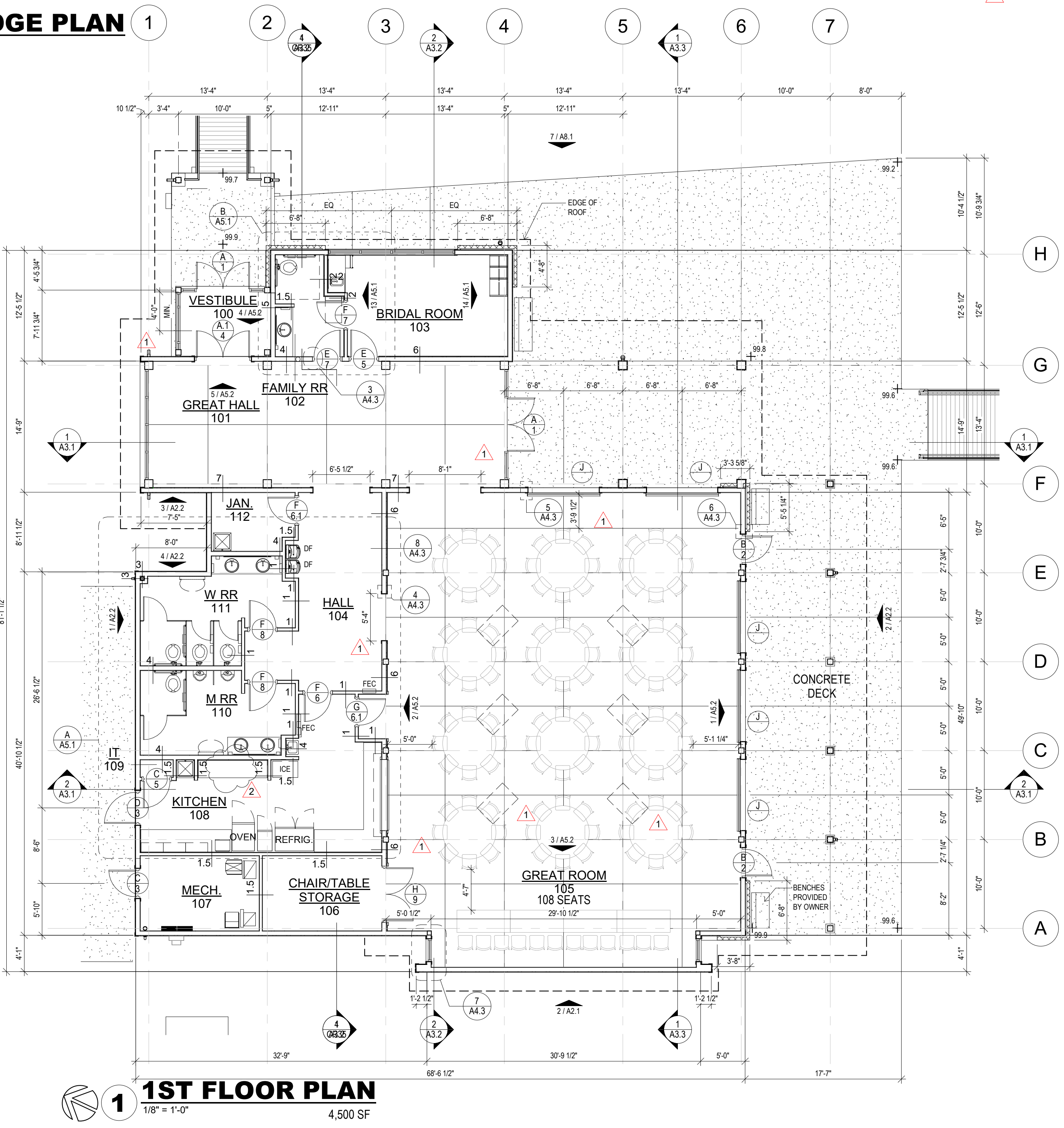
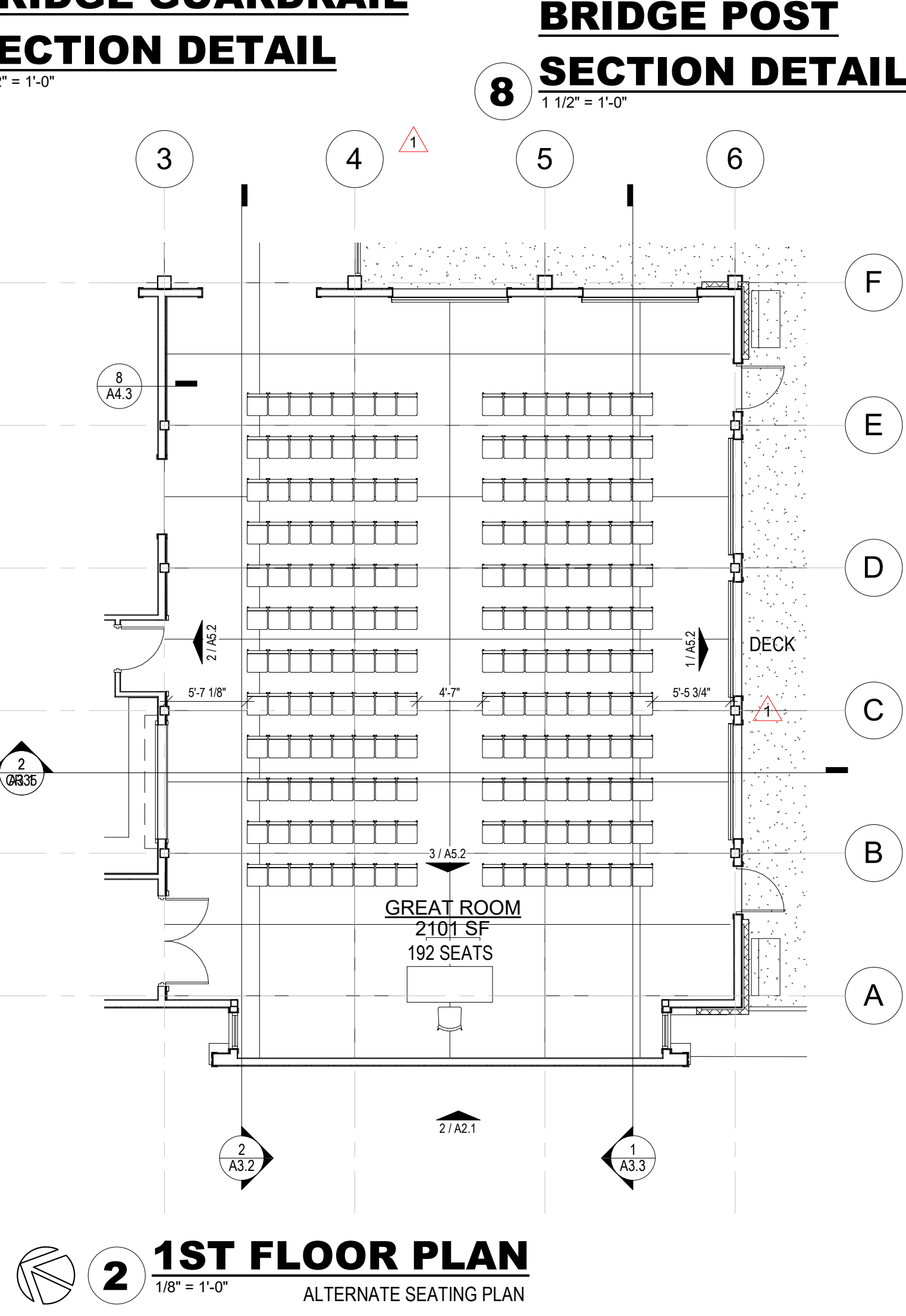
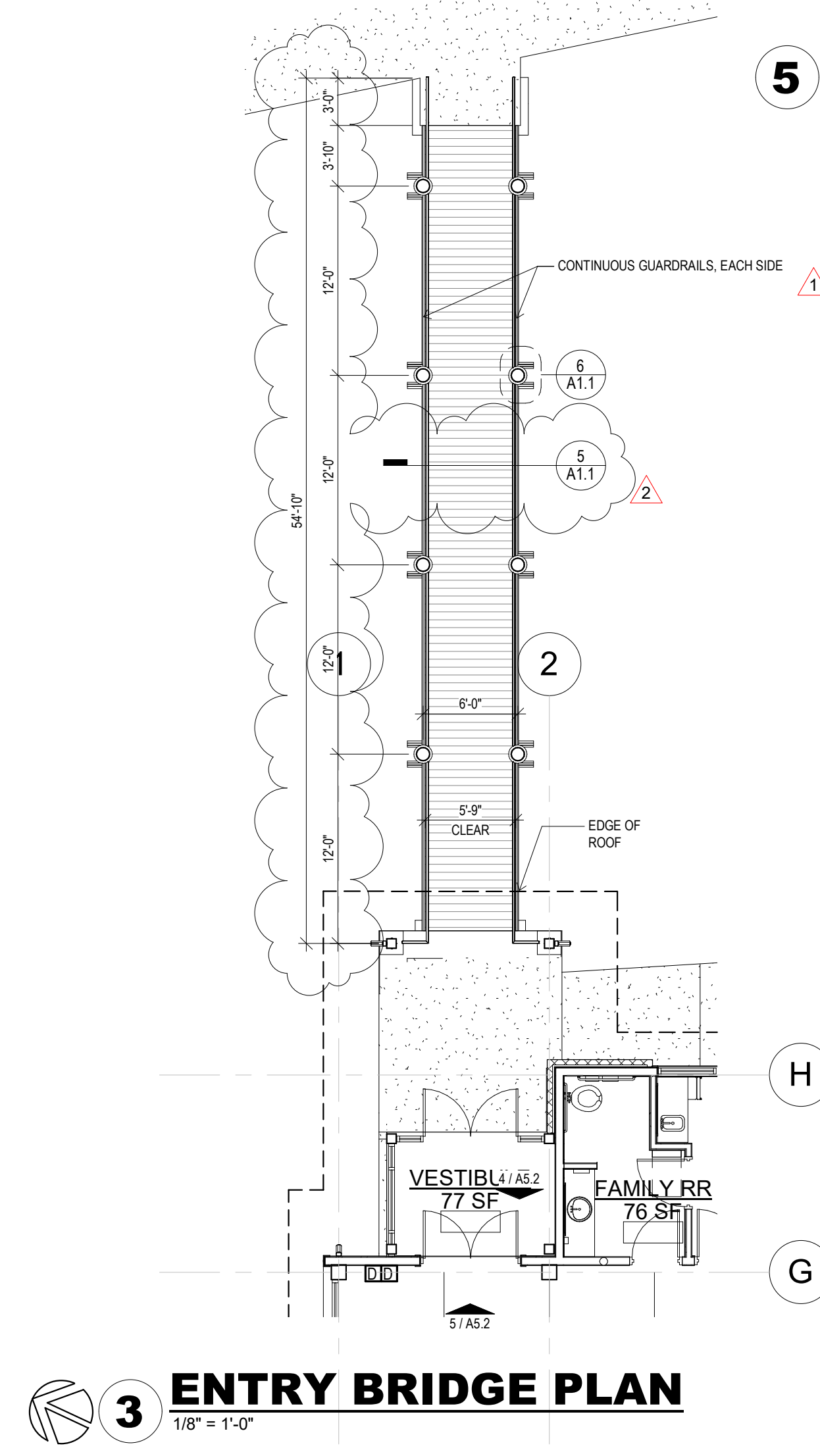

O.J. WATSON PARK
EVENT CENTER
3022 S MCLEAN BLVD, WICHITA, KS 67217

CITY REVISIONS 2 13 APR 20
CITY REVISIONS 30 MAR 20
PERMIT SET 13 FEB 20
FLOOR PLAN

A1.1

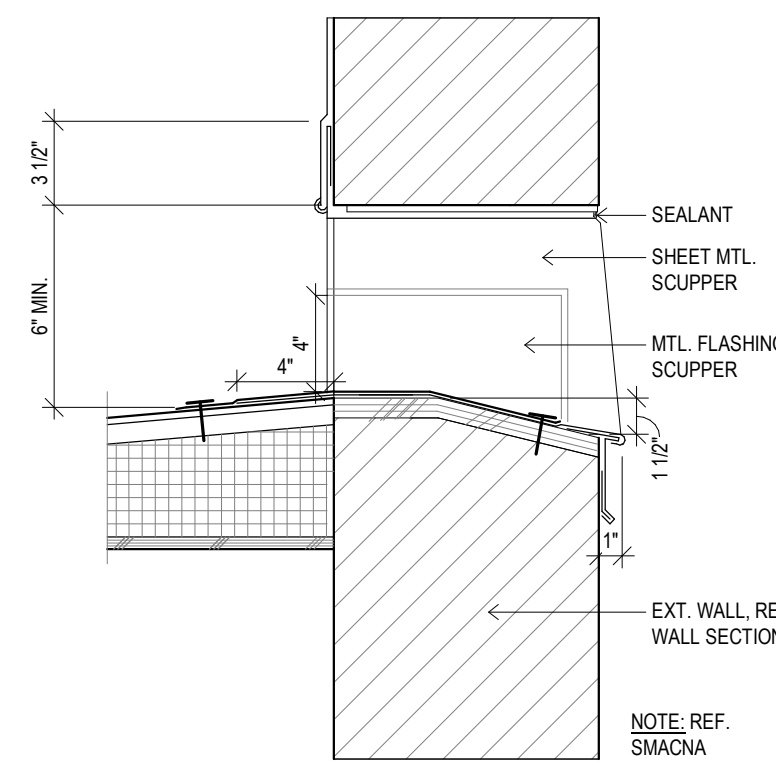

6 OVERFLOW SCUPPER
1 1/2" = 1'-0"

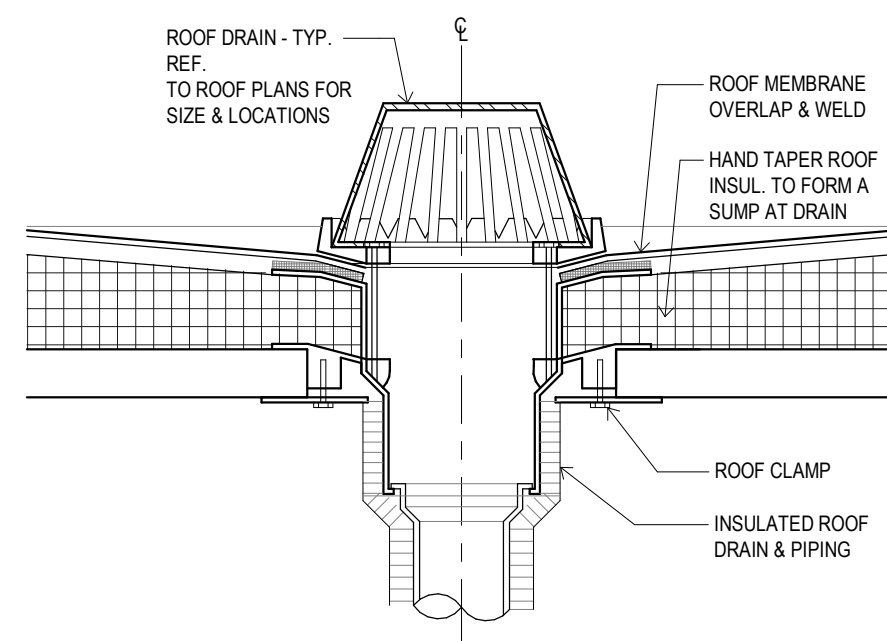

5 RAIN LEADER
1 1/2" = 1'-0"

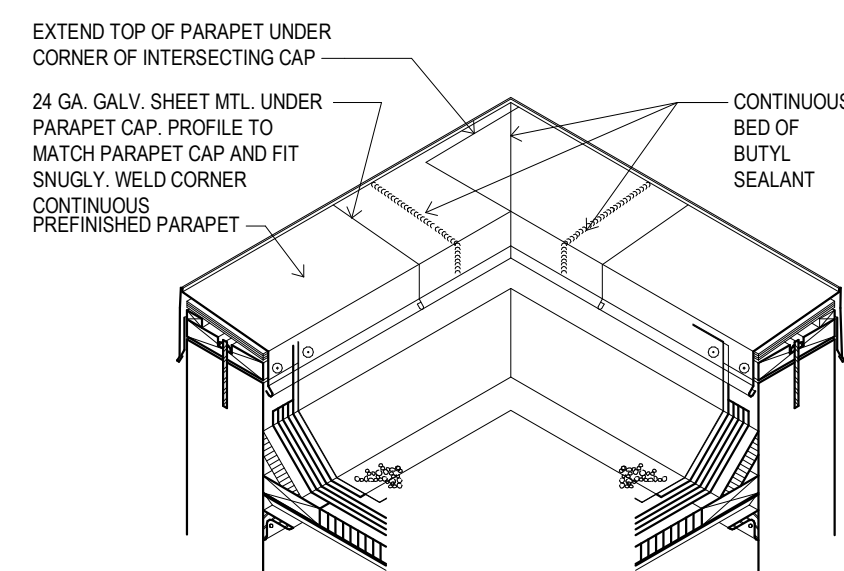

4 TYP COPING AT CORNER
1" = 1'-0"

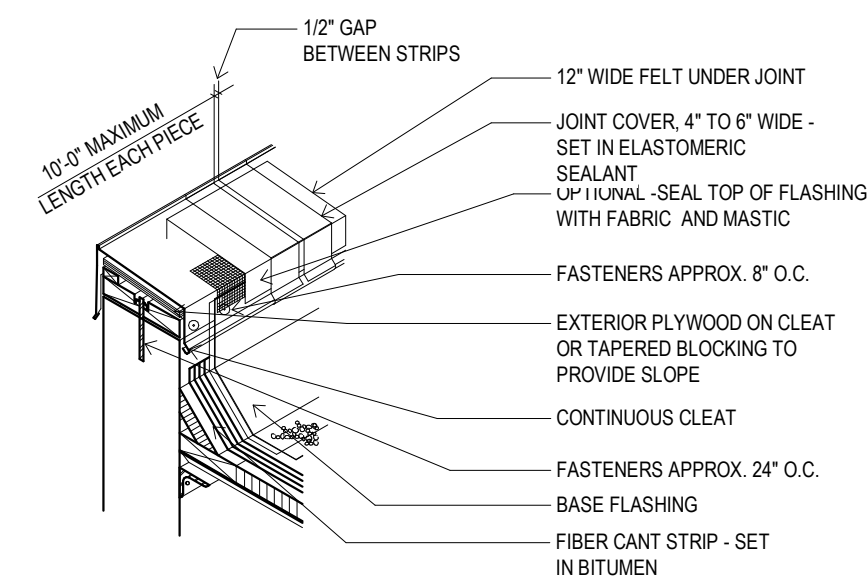

3 TYPICAL COPING
1" = 1'-0"

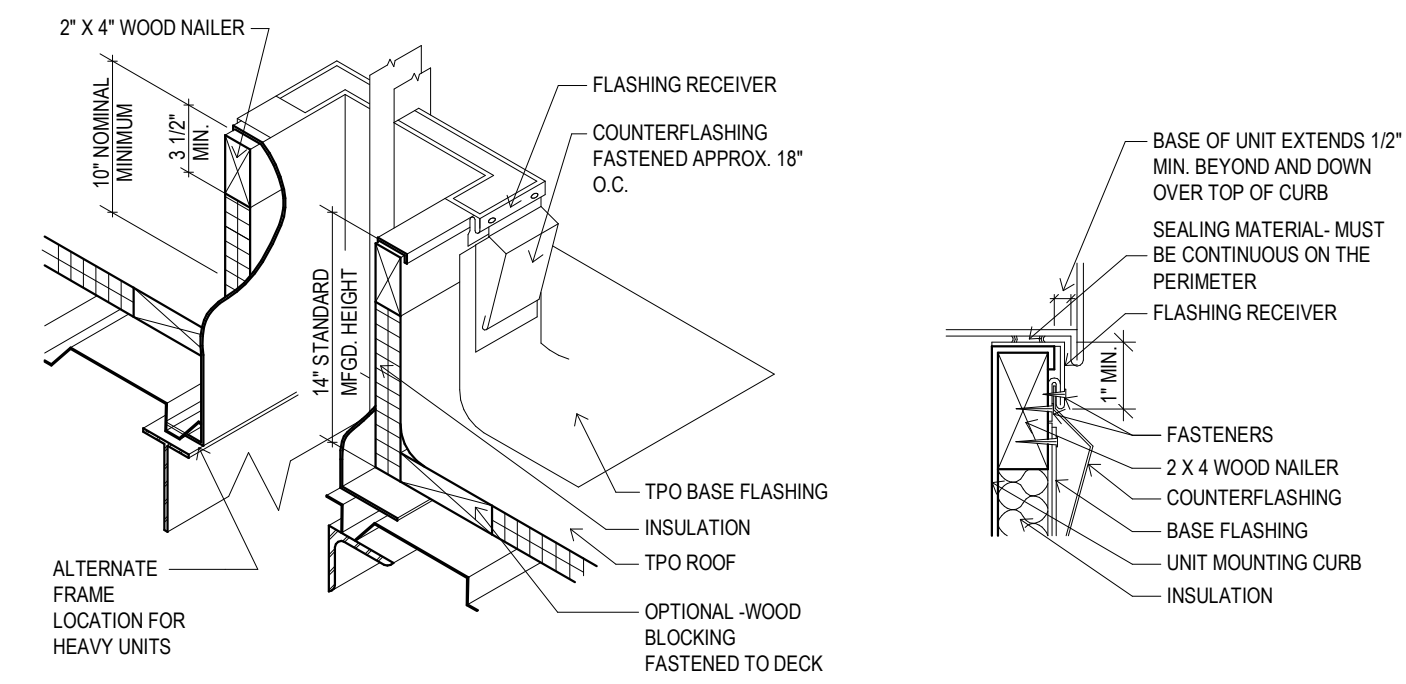

7 MECHANICAL CURB
1" = 1'-0"

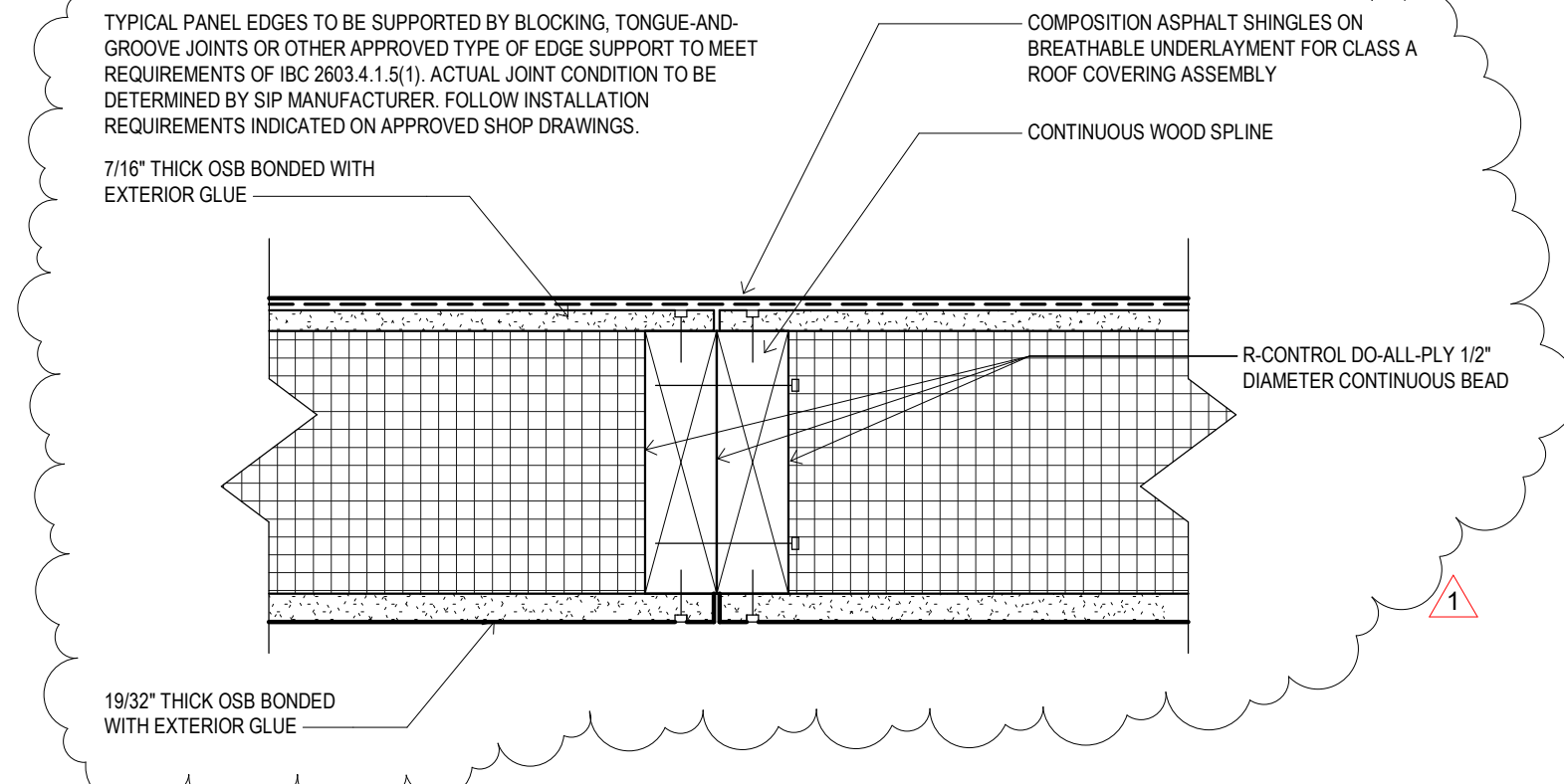

8 SIP ROOF PANEL DTL.
3" = 1'-0"

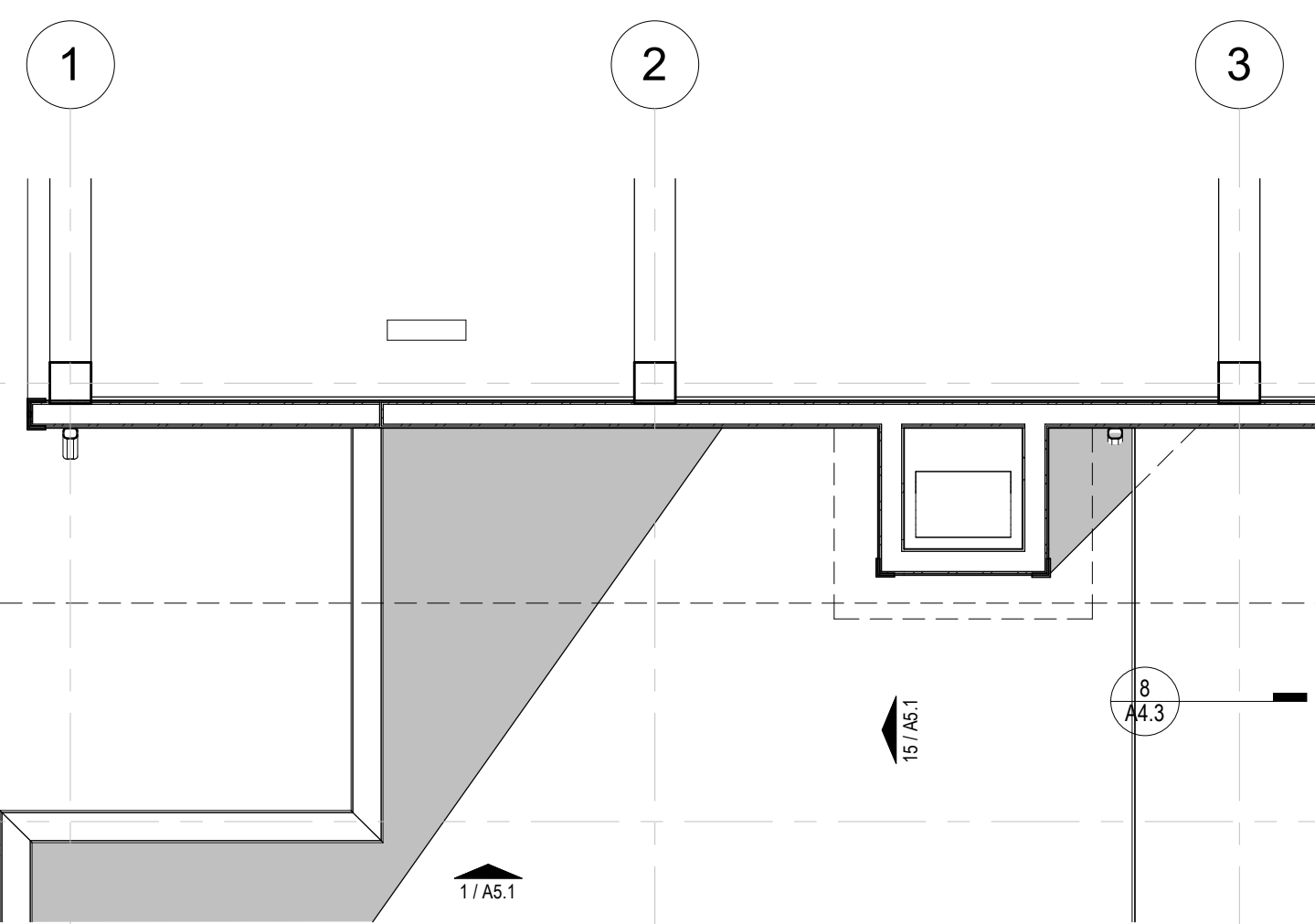

2 PARTIAL ROOF PLAN
1/4" = 1'-0"

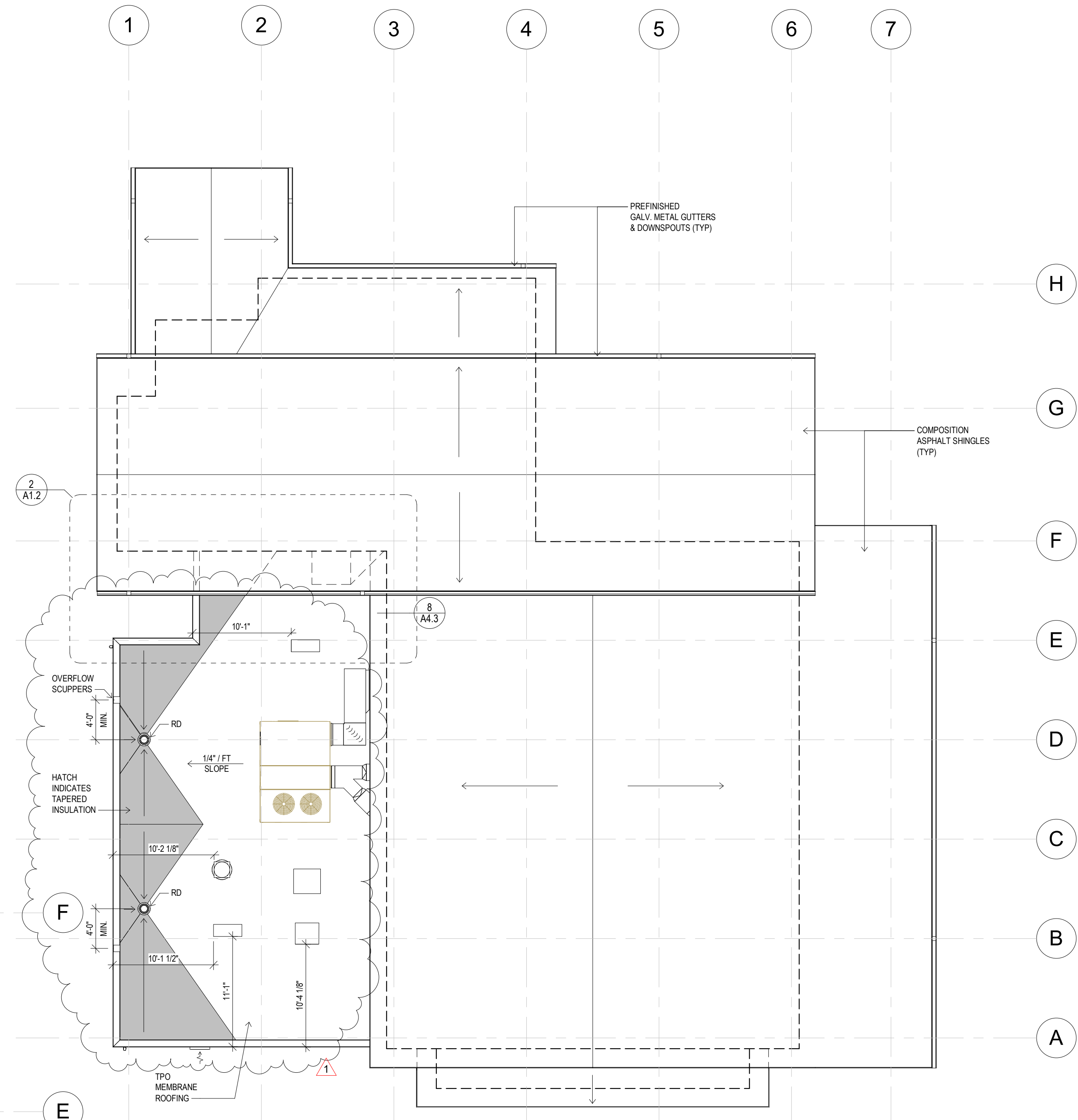

1 1ST FLOOR PLAN
1/8" = 1'-0"

- GENERAL NOTES**
1. TYPICAL ROOF SLOPES ARE PROVIDED BY STRUCTURE EXCEPT WHERE TAPERED INSULATION SHOWN.
 2. PROVIDE POSITIVE DRAINAGE AT ALL ROOF AREAS.
 3. PROVIDE WALKWAY PADS IN FRONT OF SERVICE SIDE OF MECHANICAL UNITS.

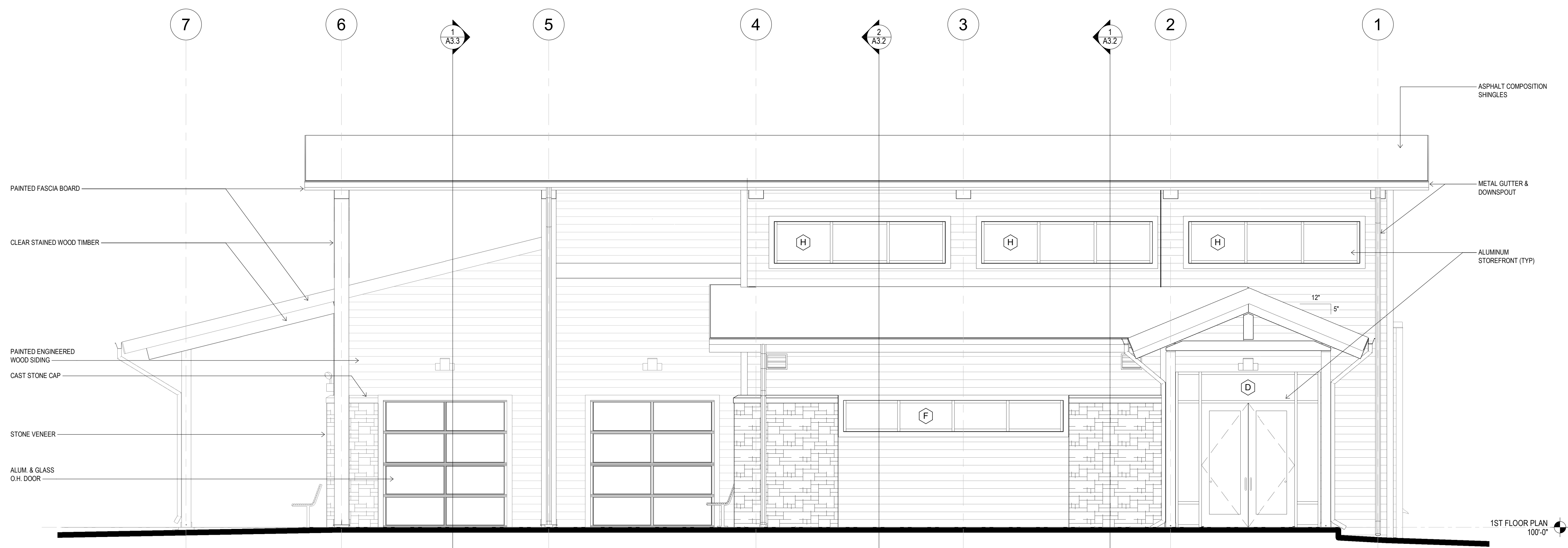

1 EAST ELEVATION
1/4" = 1'-0"

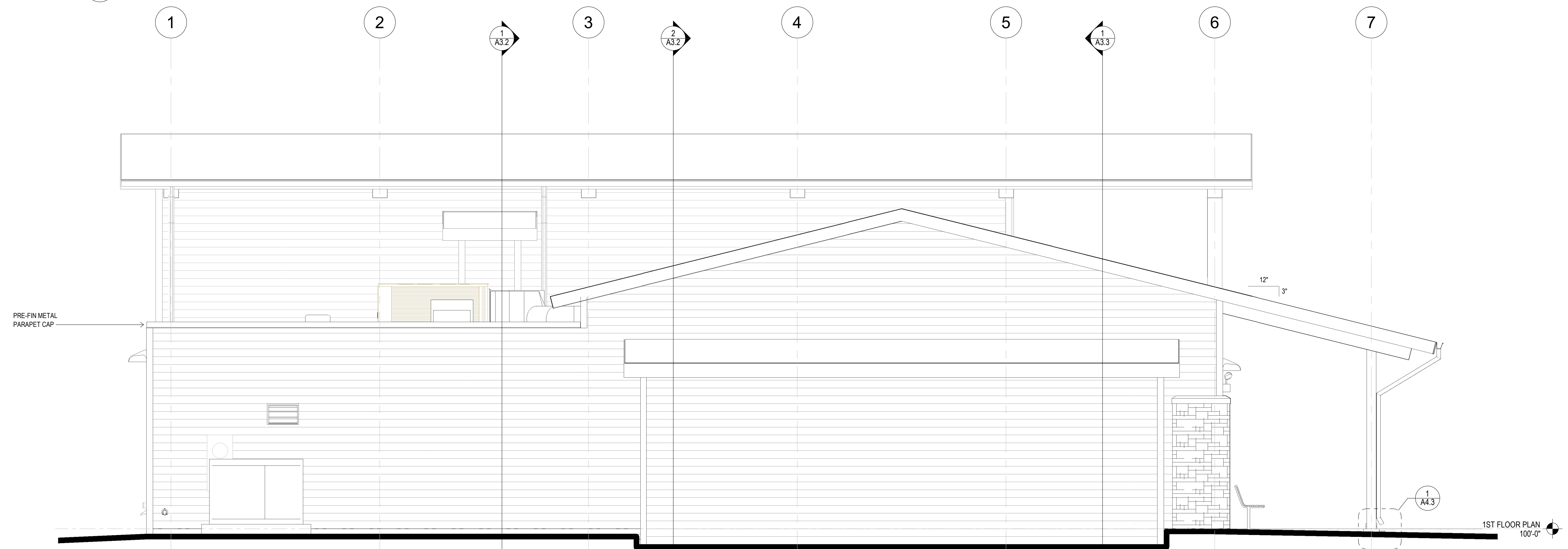

2 WEST ELEVATION
1/4" = 1'-0"

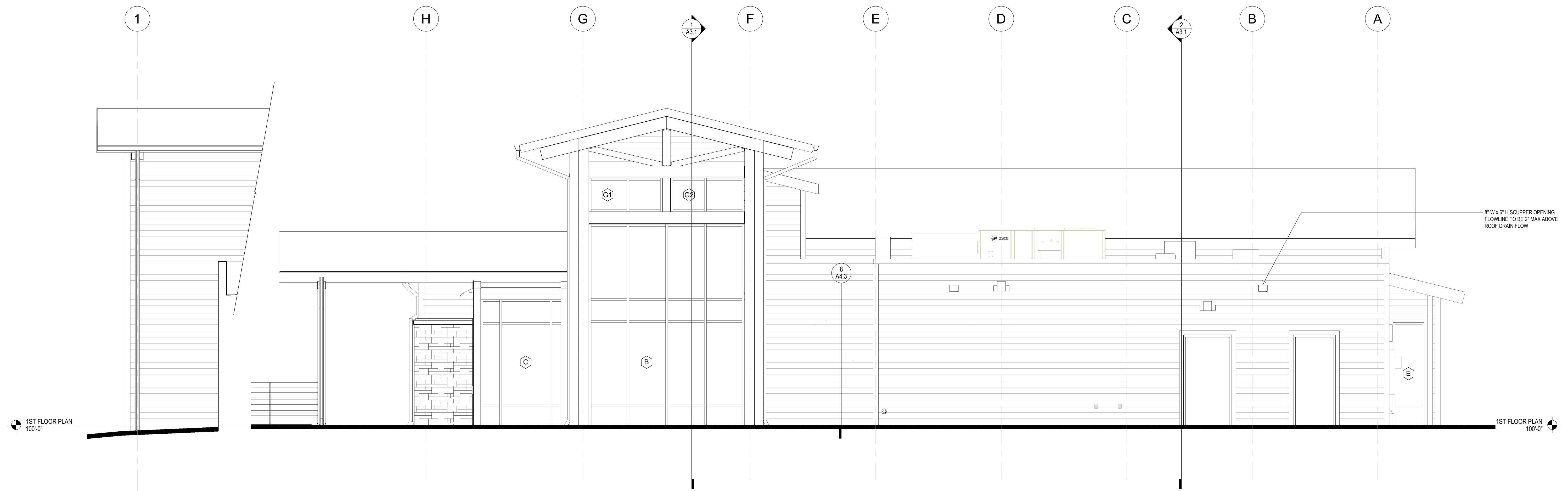

3 HIDDEN ELEVATION 1
1/4" = 1'-0"

1 NORTH ELEVATION
1/4" = 1'-0"

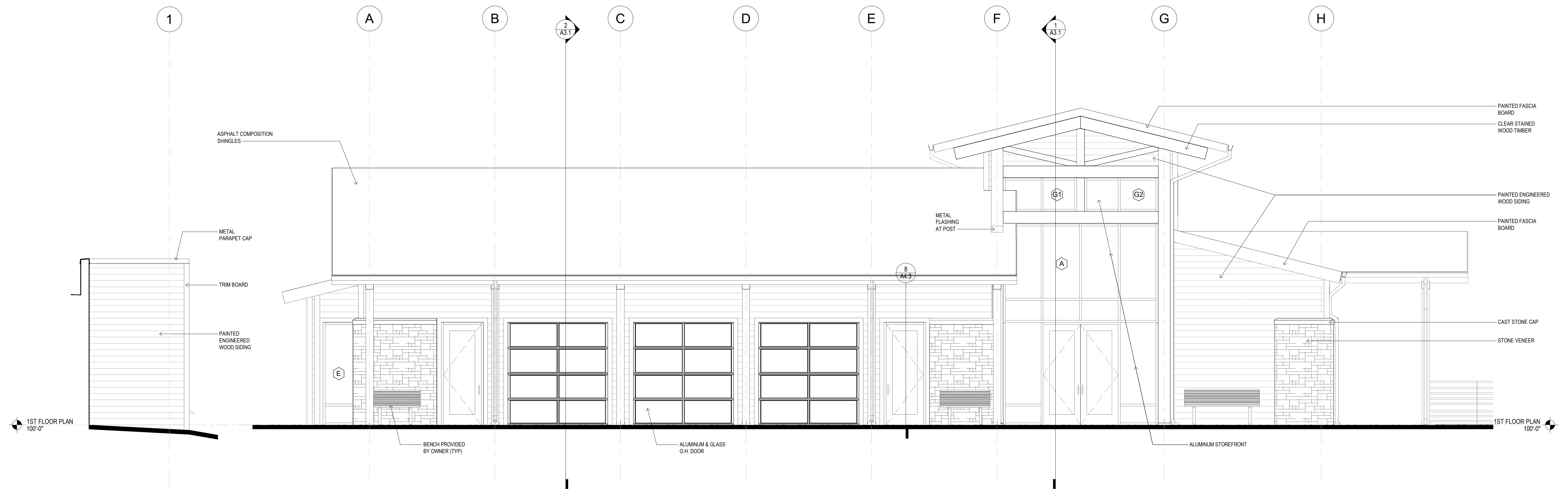

4 HIDDEN ELEVATION 2
1/4" = 1'-0"

2 SOUTH ELEVATION
1/4" = 1'-0"

**O.J. WATSON PARK
EVENT CENTER**
3022 S MCLEAN BLVD, WICHITA, KS 67217

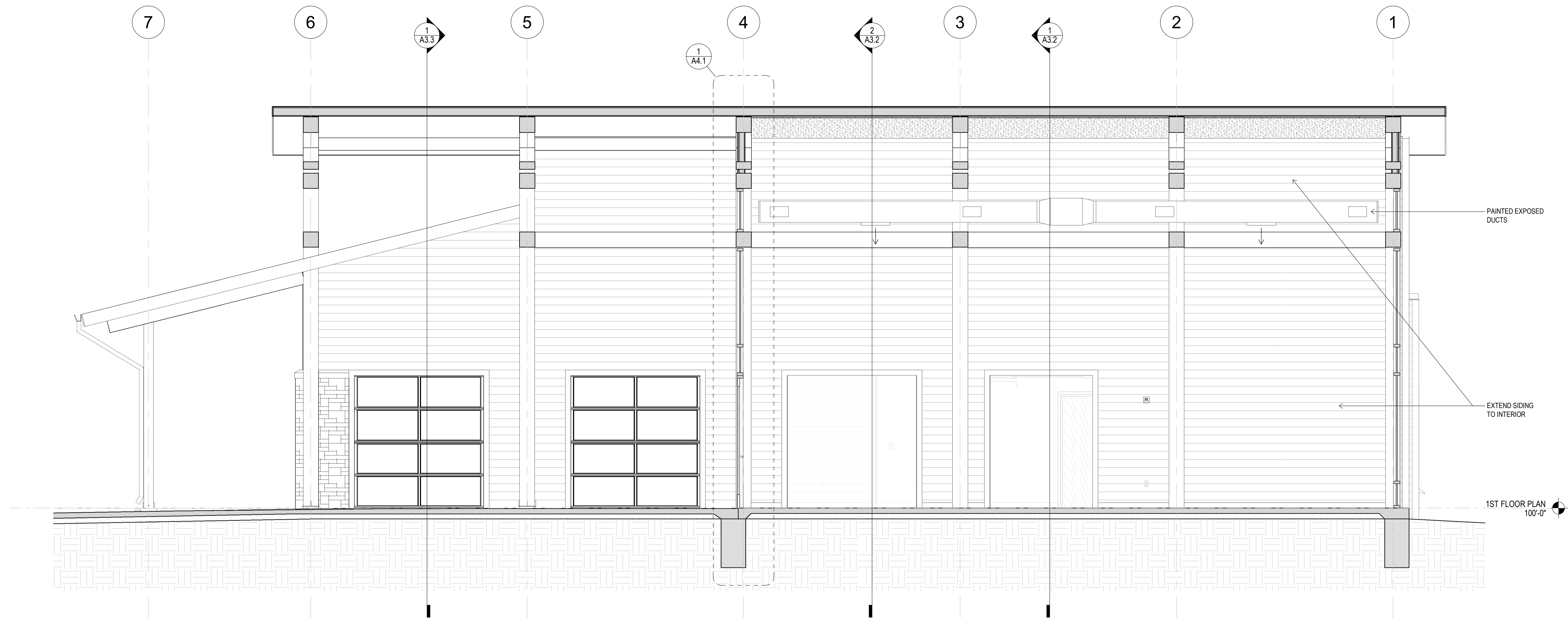

1 SECTION AT GREAT HALL1
 1/4" = 1'-0"

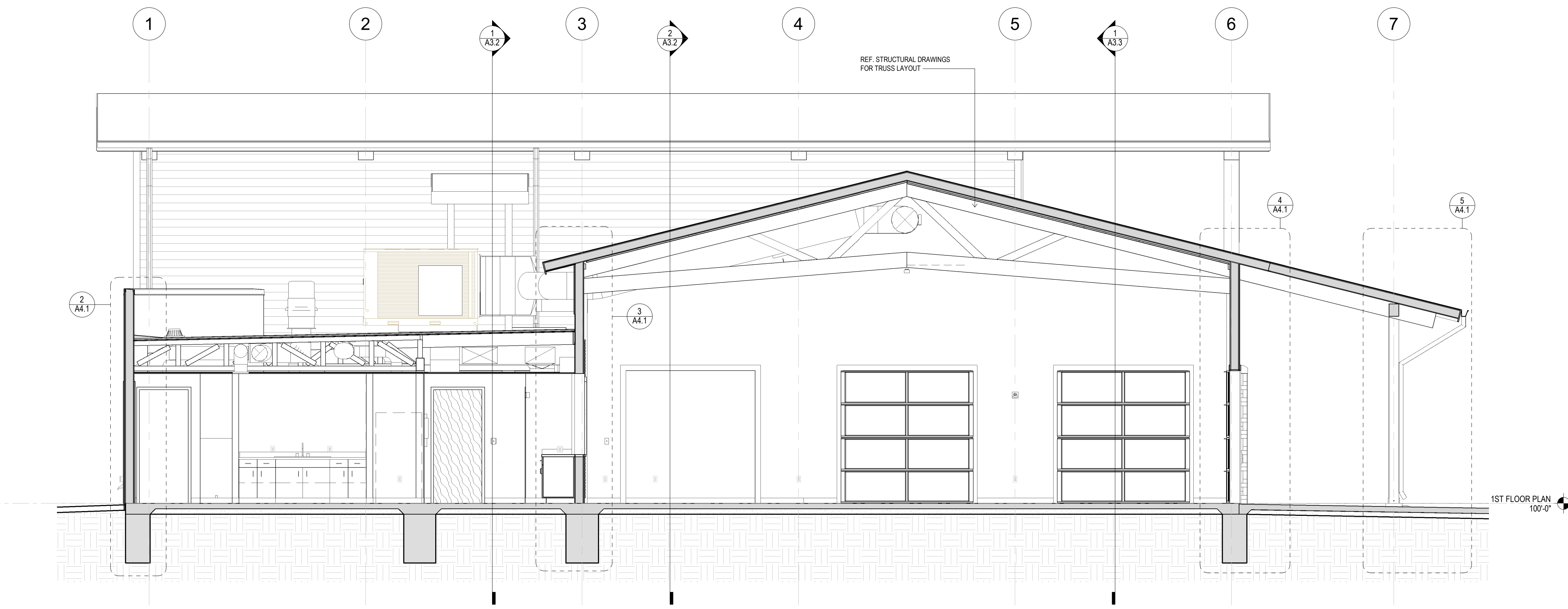

2 SECTION AT GREAT ROOM1
 1/4" = 1'-0"

**O.J. WATSON PARK
 EVENT CENTER**
 3022 S MCLEAN BLVD, WICHITA, KS 67217

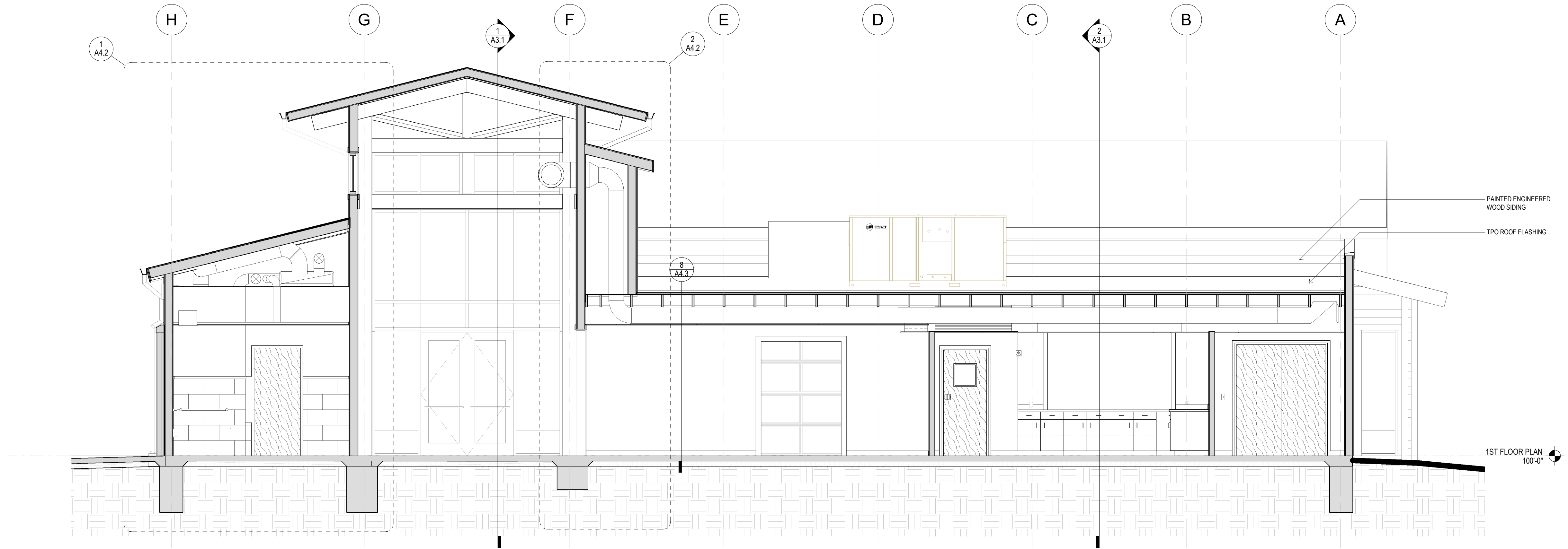

1 SECTION AT BRIDAL RR1
 1/4" = 1'-0"

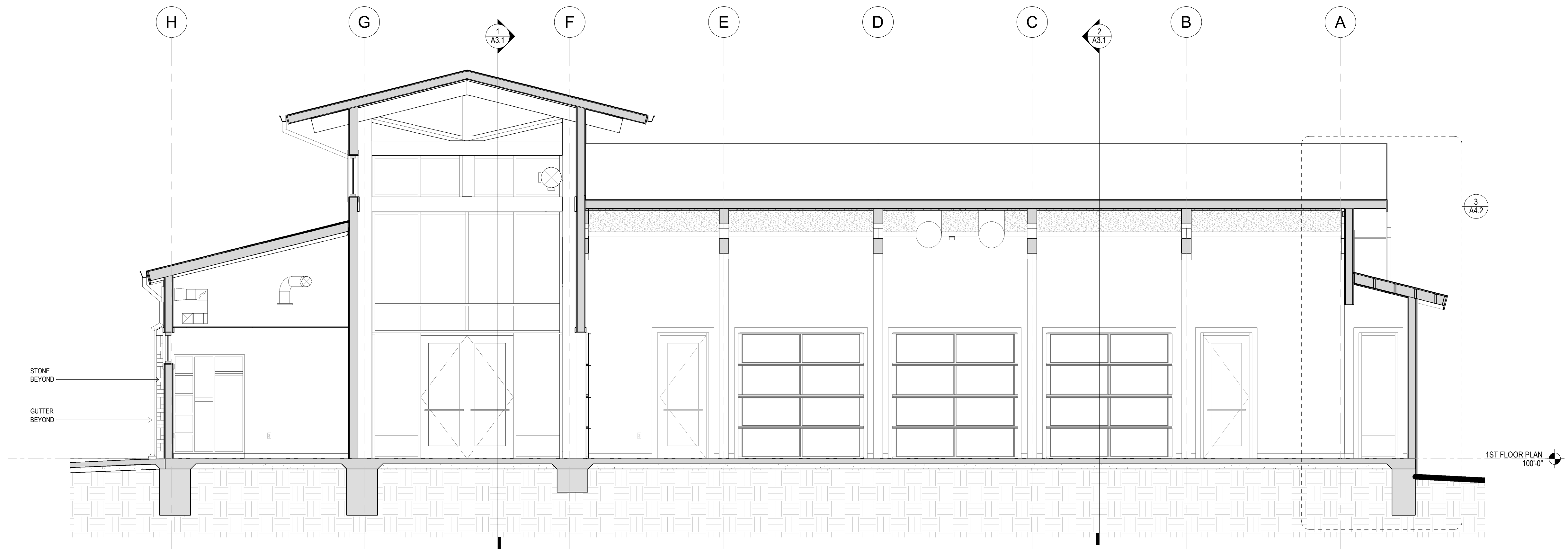

2 SECTION AT BRIDAL ROOM1
 1/4" = 1'-0"

**O.J. WATSON PARK
 EVENT CENTER**
 3022 S MCLEAN BLVD, WICHITA, KS 67217

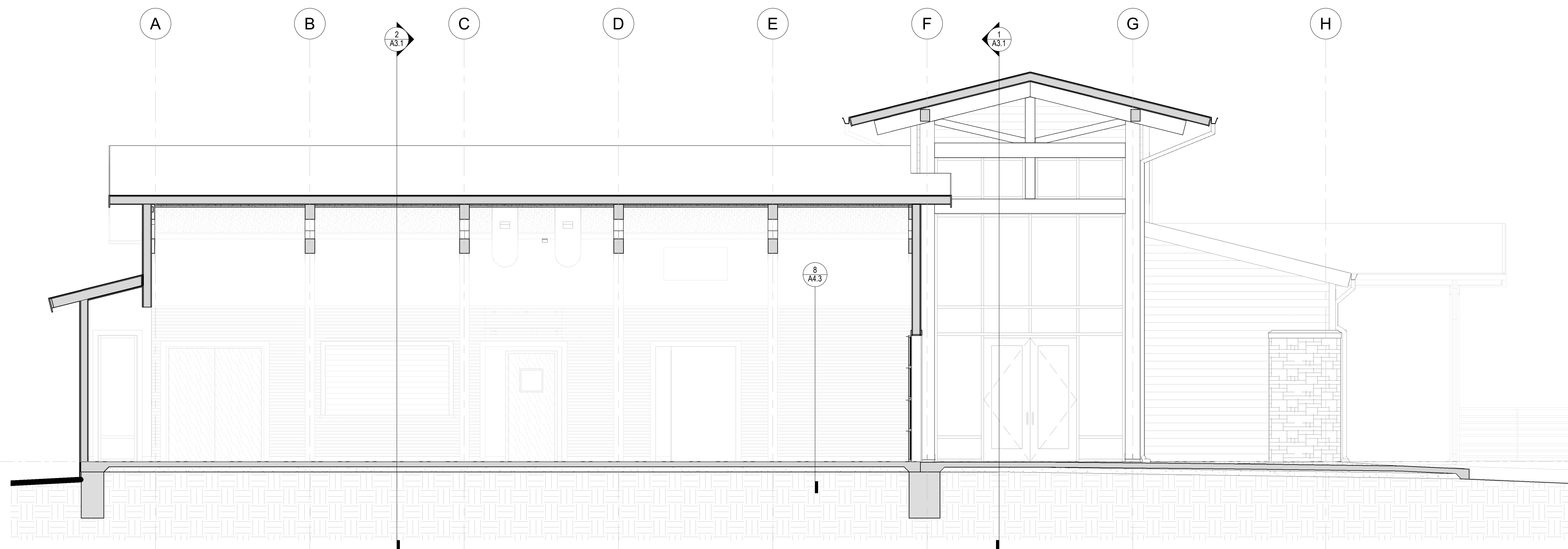

1 SECTION AT OPEN TRUSS EXTERIOR1
1/4" = 1'-0"

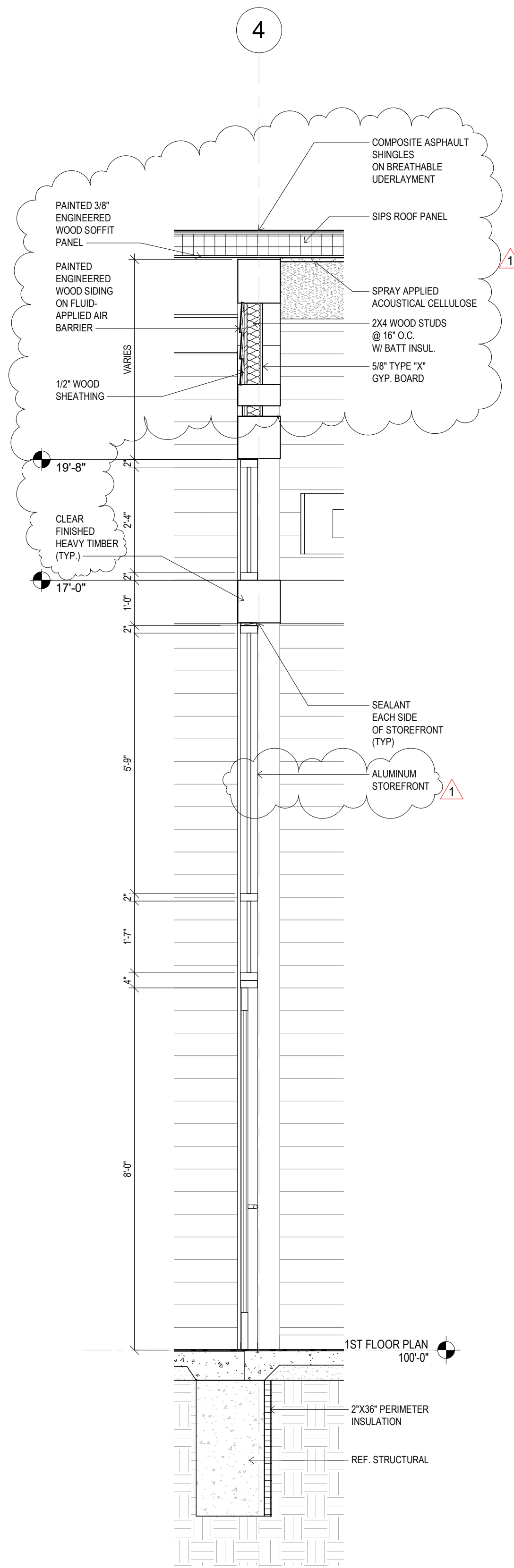

1 WALL SECTION 1
1/2" = 1'-0"

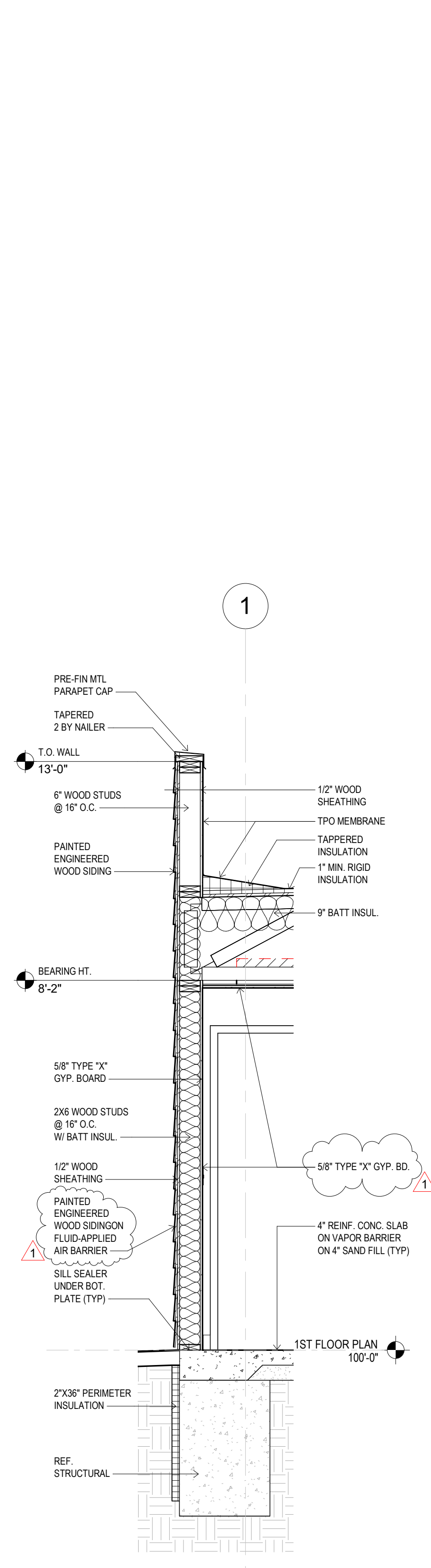

2 WALL SECTION 2
1/2" = 1'-0"

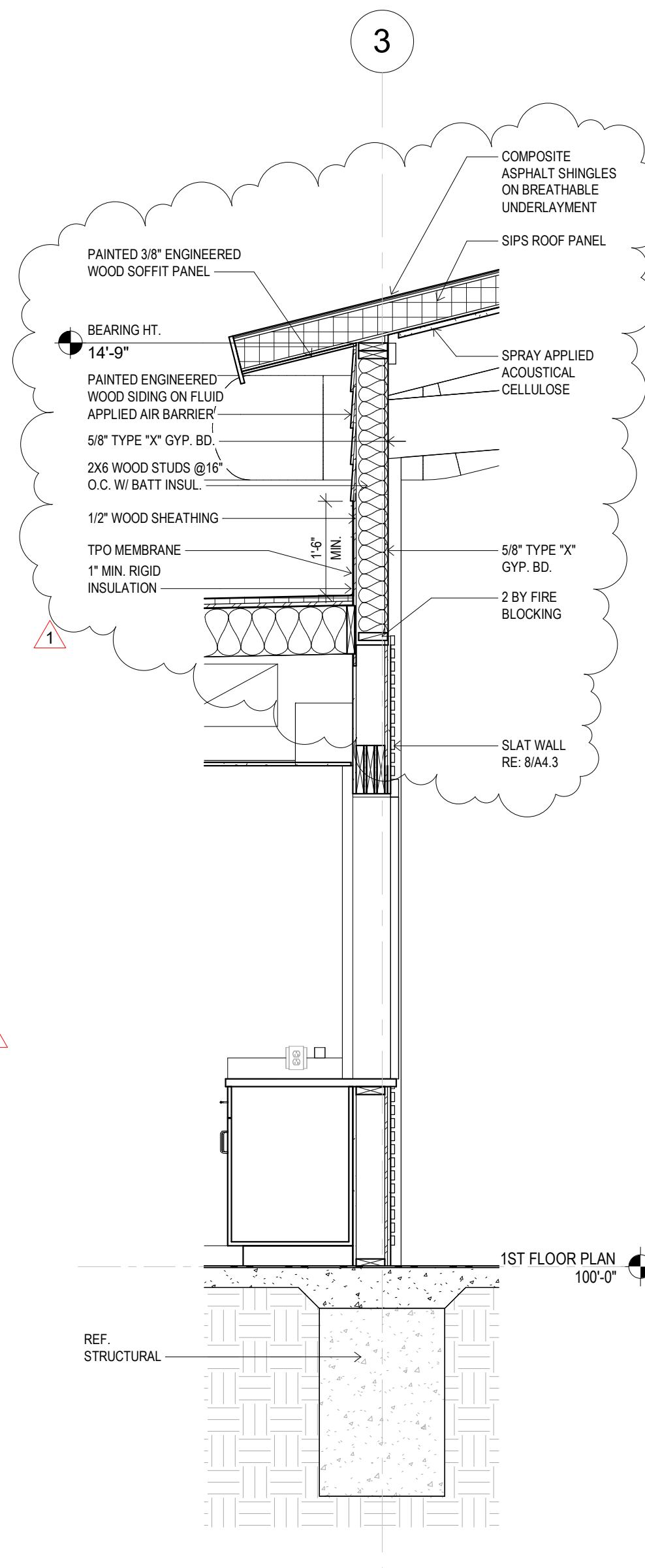

3 WALL SECTION 3
1/2" = 1'-0"

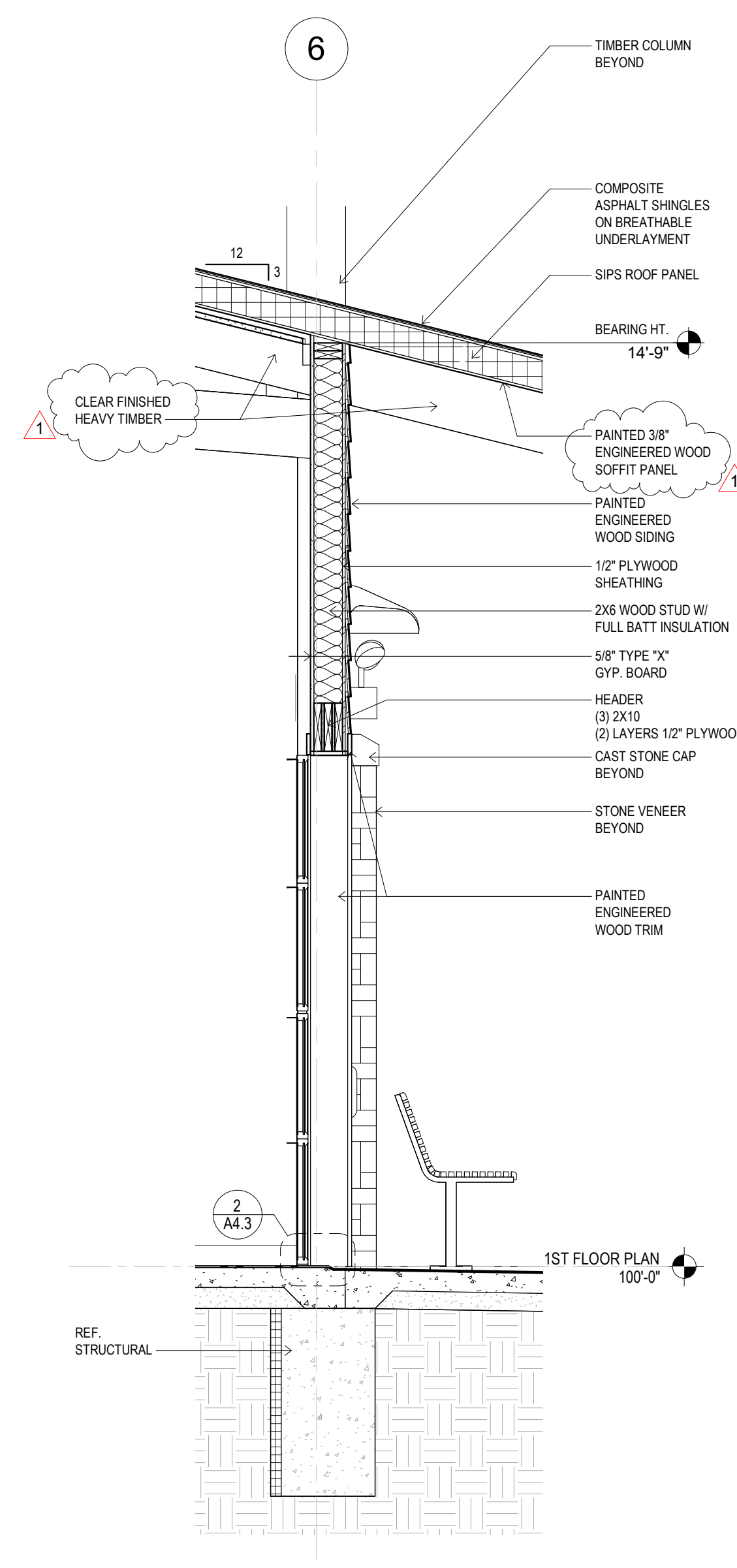

4 WALL SECTION 4
1/2" = 1'-0"

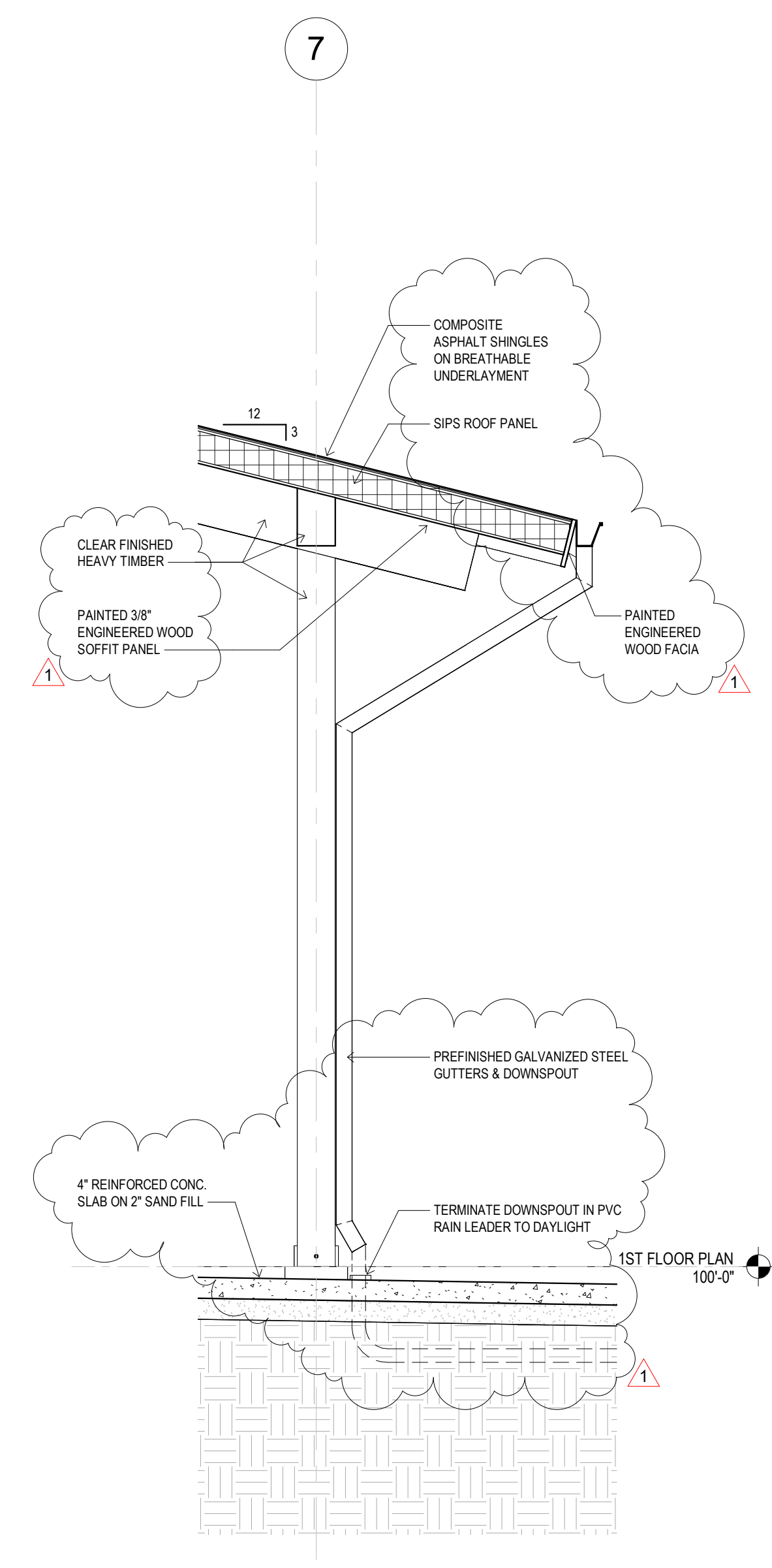

5 WALL SECTION 5
1/2" = 1'-0"

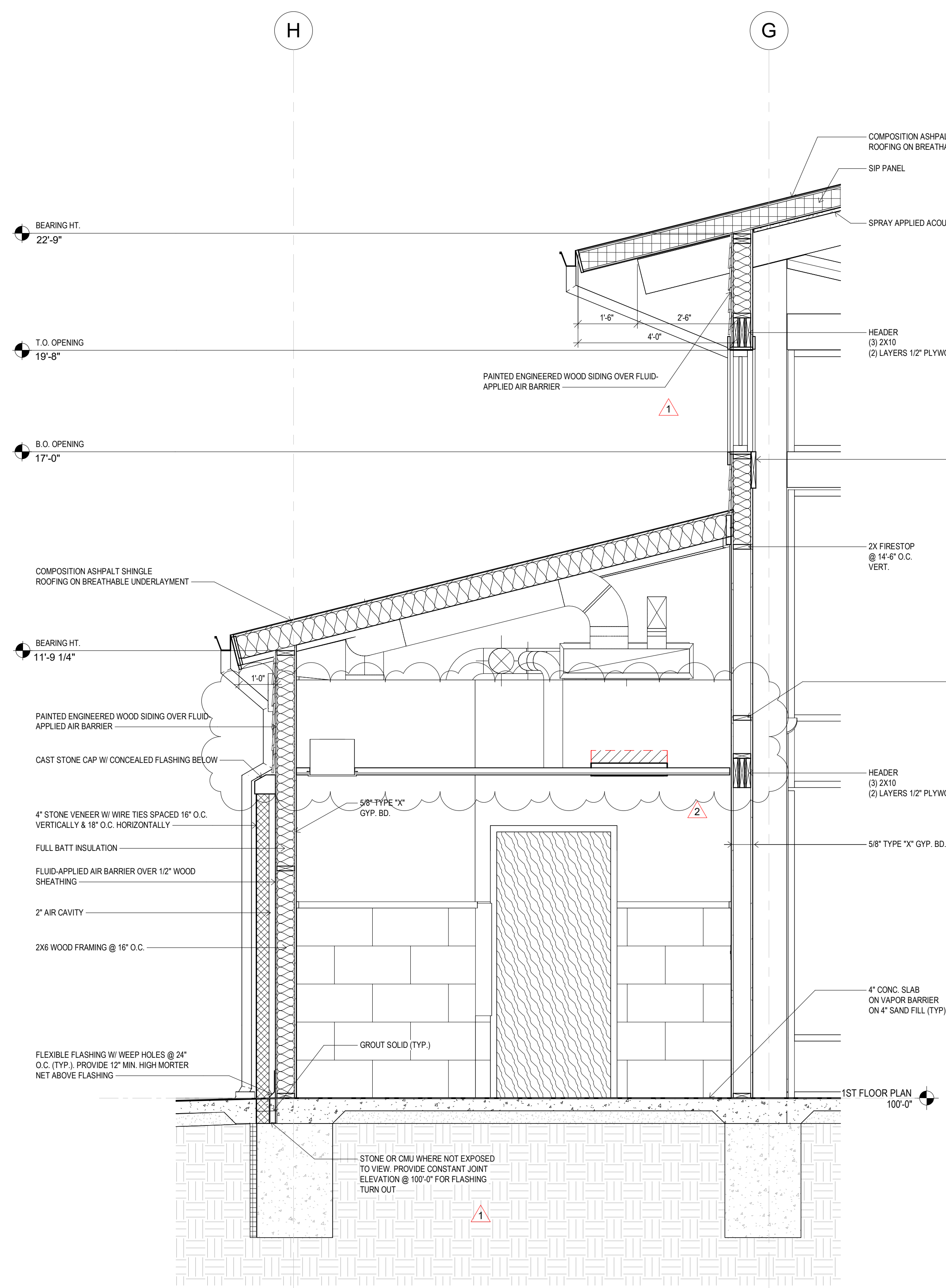

1 GREAT HALL 101 - EAST
1/2" = 1'-0"

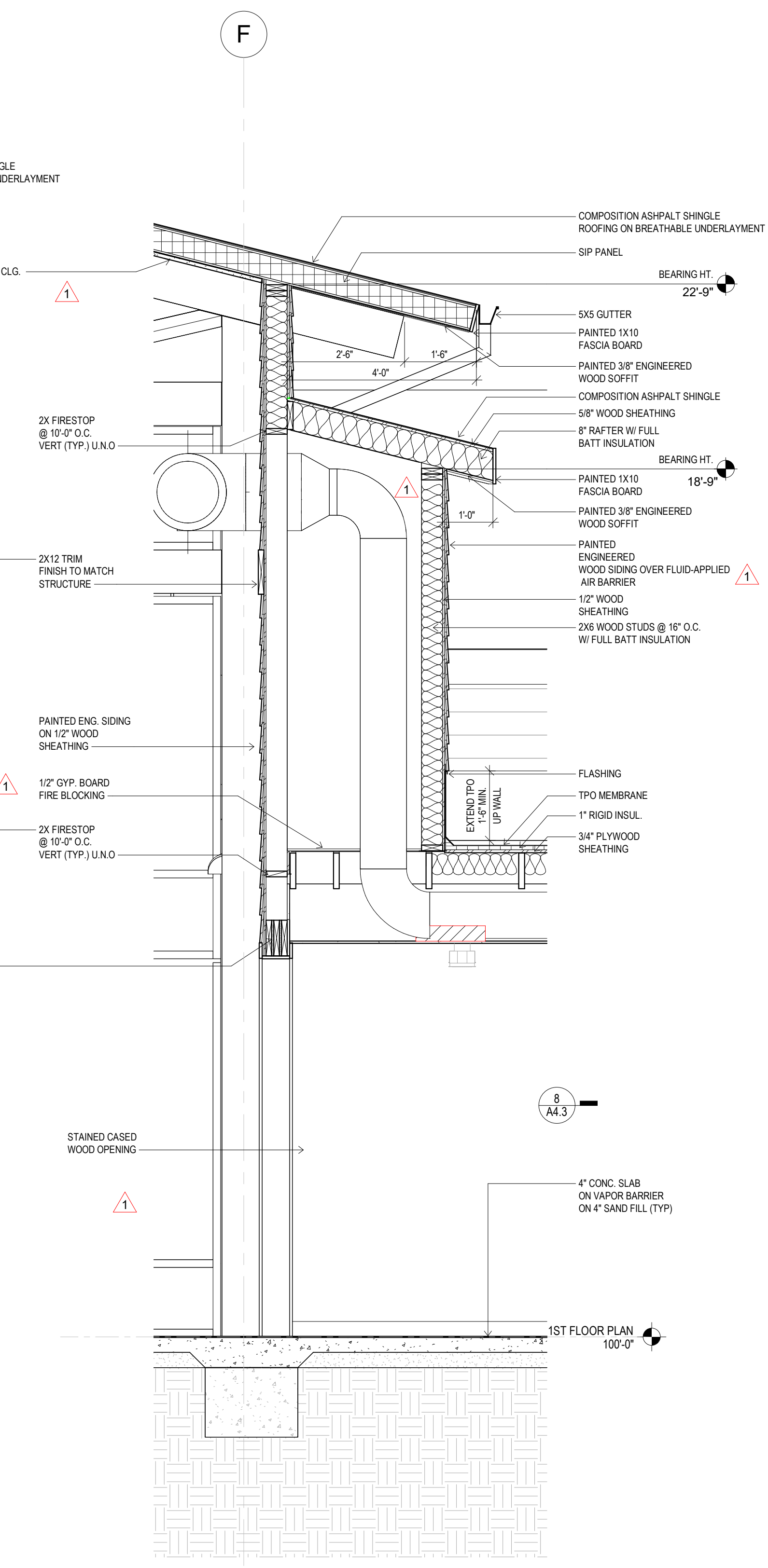

2 GREAT HALL 101 - WEST
1/2" = 1'-0"

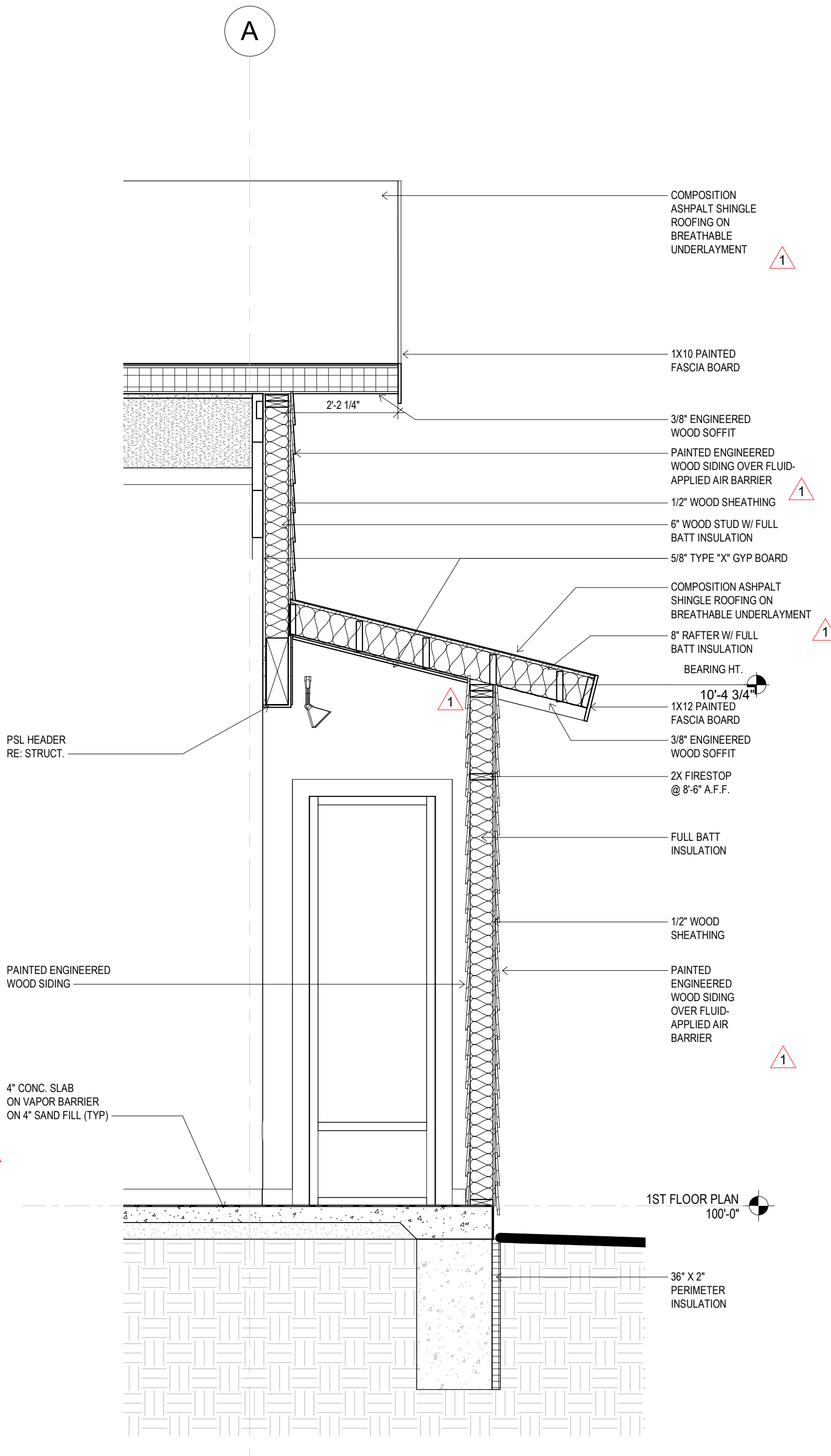

3 GREAT ROOM 105 - LOW ROOF
1/2" = 1'-0"

**O.J. WATSON PARK
EVENT CENTER**
3022 S MCLEAN BLVD., WICHITA, KS 67217

2 CITY REVISIONS 2 13 APR 20
1 CITY REVISIONS 30 MAR 20
PERMIT SET 13 FEB 20
WALL SECTIONS

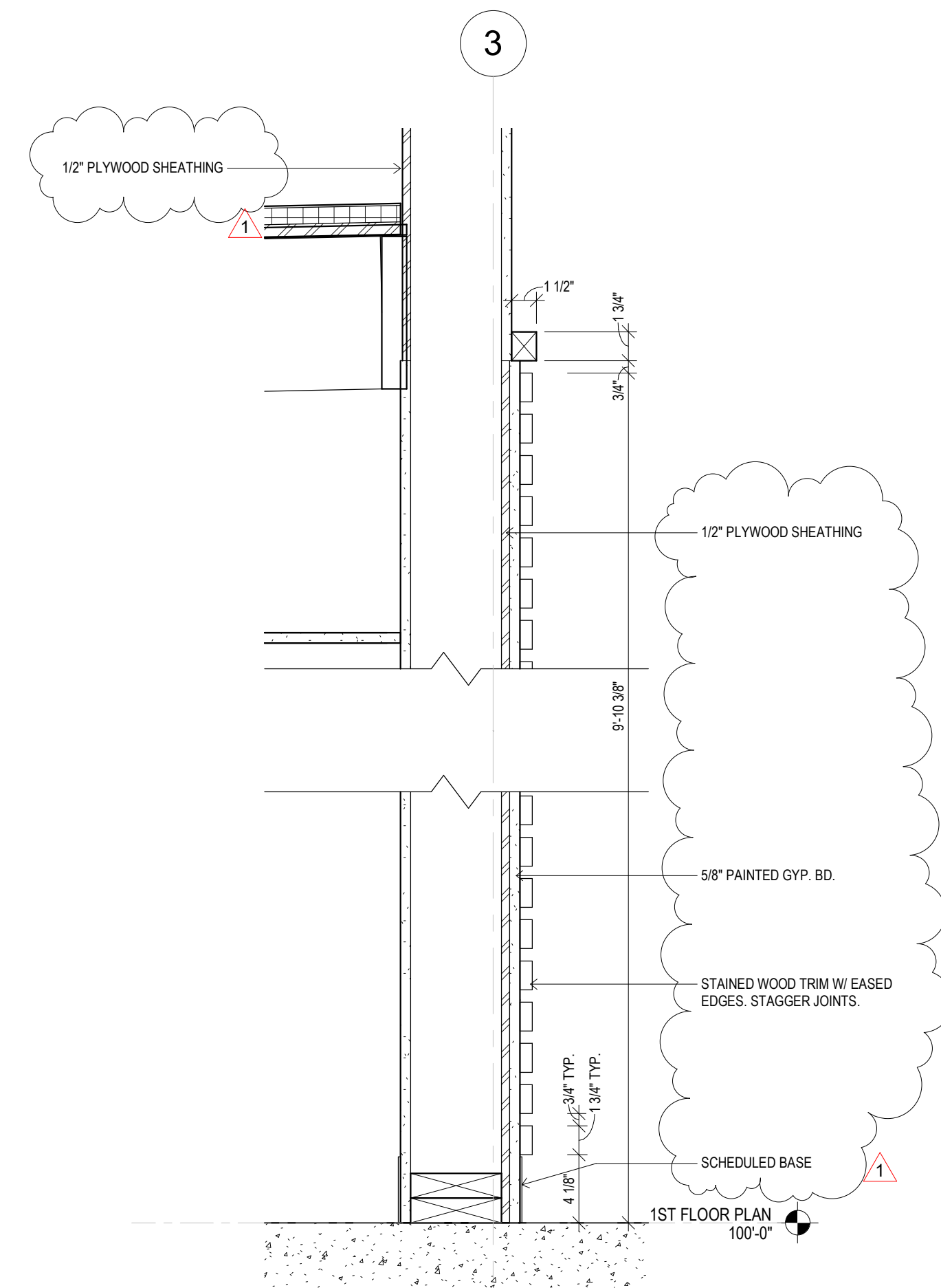

8 SLAT WALL DETAIL
1 1/2" = 1'-0"

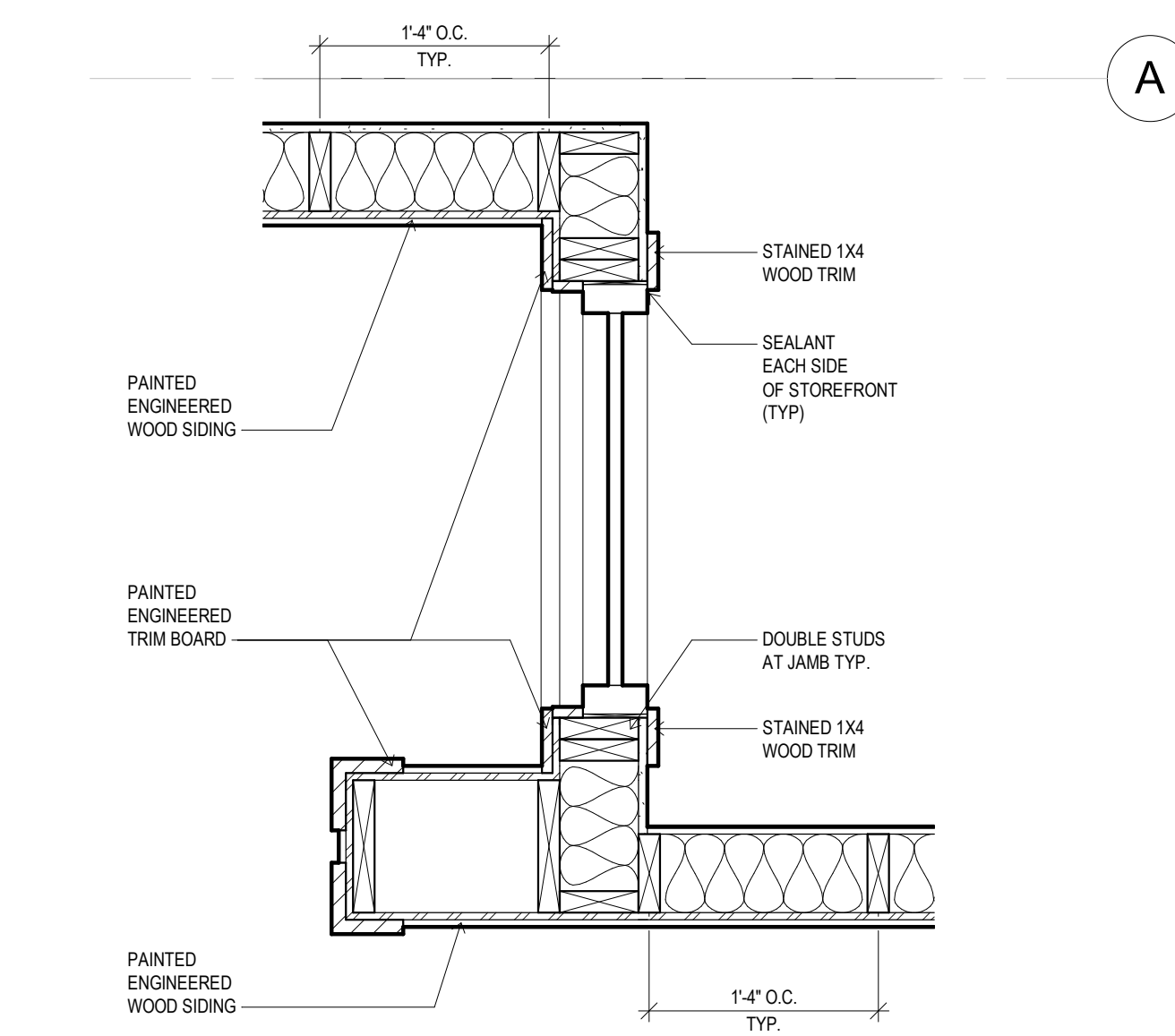

7 PLAN DETAIL AT GREAT ROOM ALCOVE
1" = 1'-0"

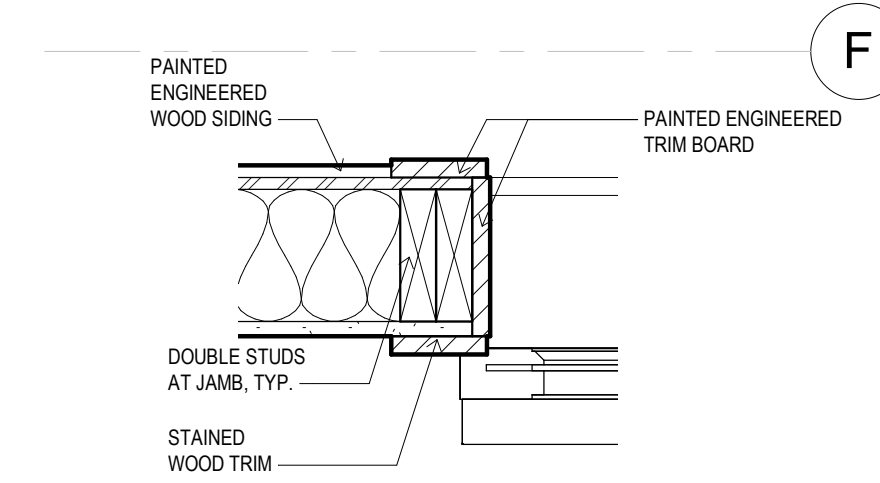

5 O.H. DOOR JAMB DETAIL
1 1/2" = 1'-0"

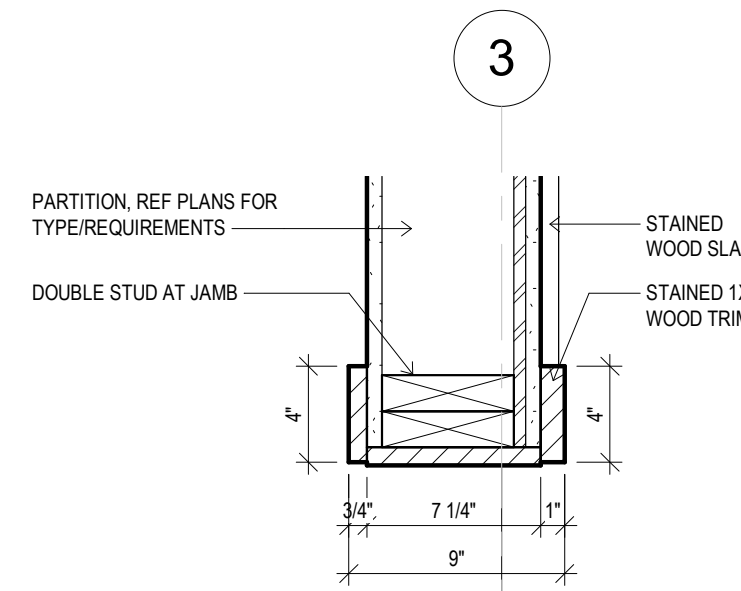

4 SLAT WALL JAMB DETAIL
1 1/2" = 1'-0"

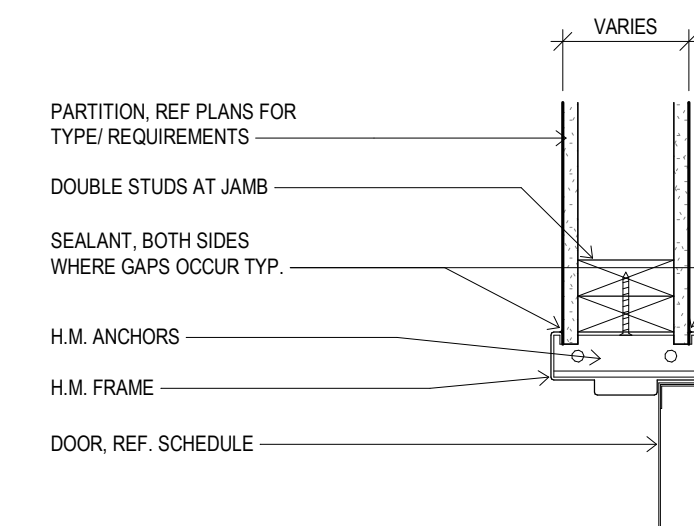

3 TYP. DOOR JAMB DETAIL
1 1/2" = 1'-0"

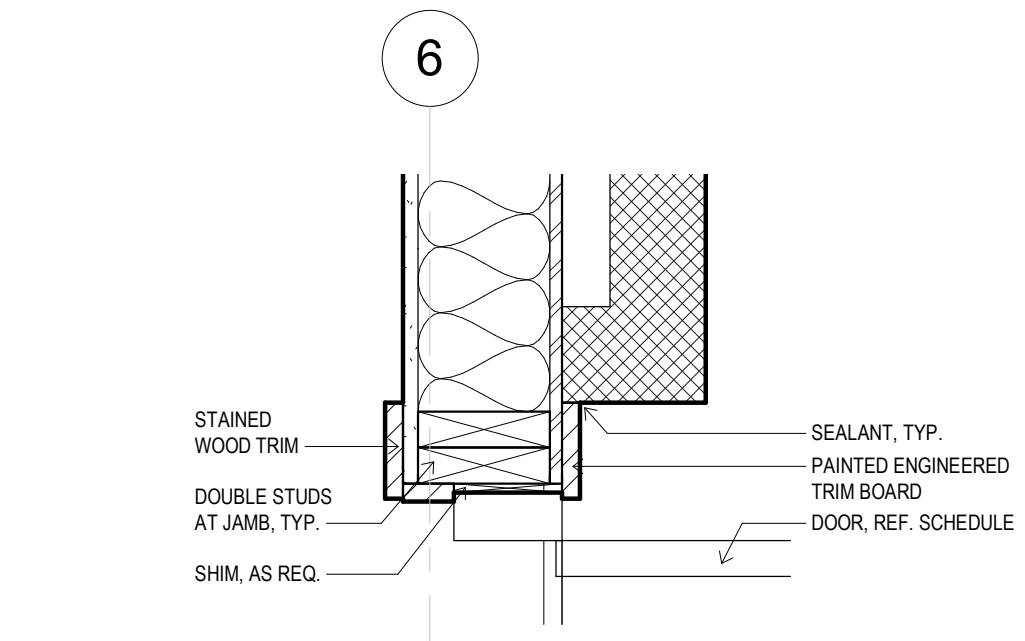

6 STOREFRONT DOOR JAMB DETAIL
1 1/2" = 1'-0"

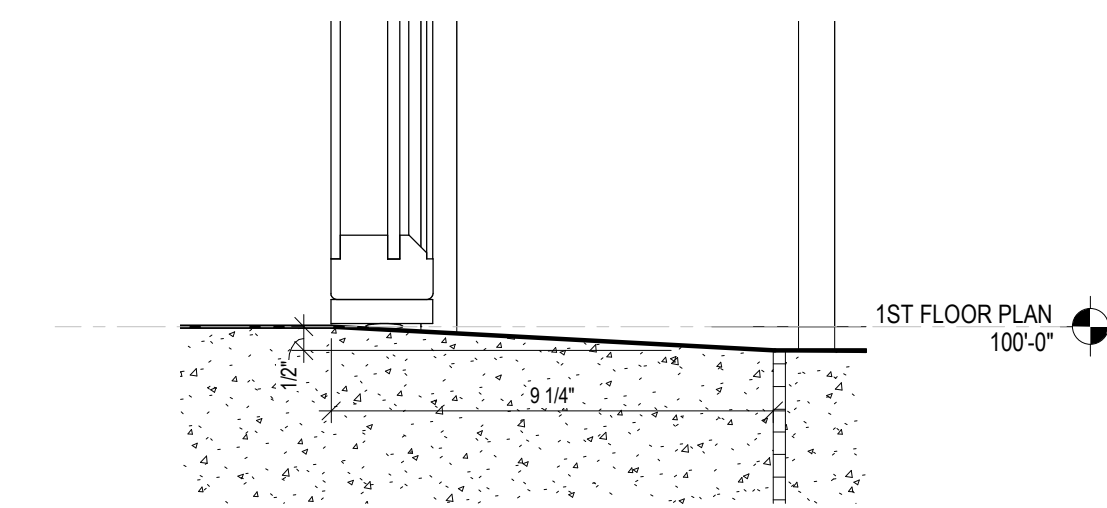

2 SLAB STEP AT O.H. DOOR
3" = 1'-0"

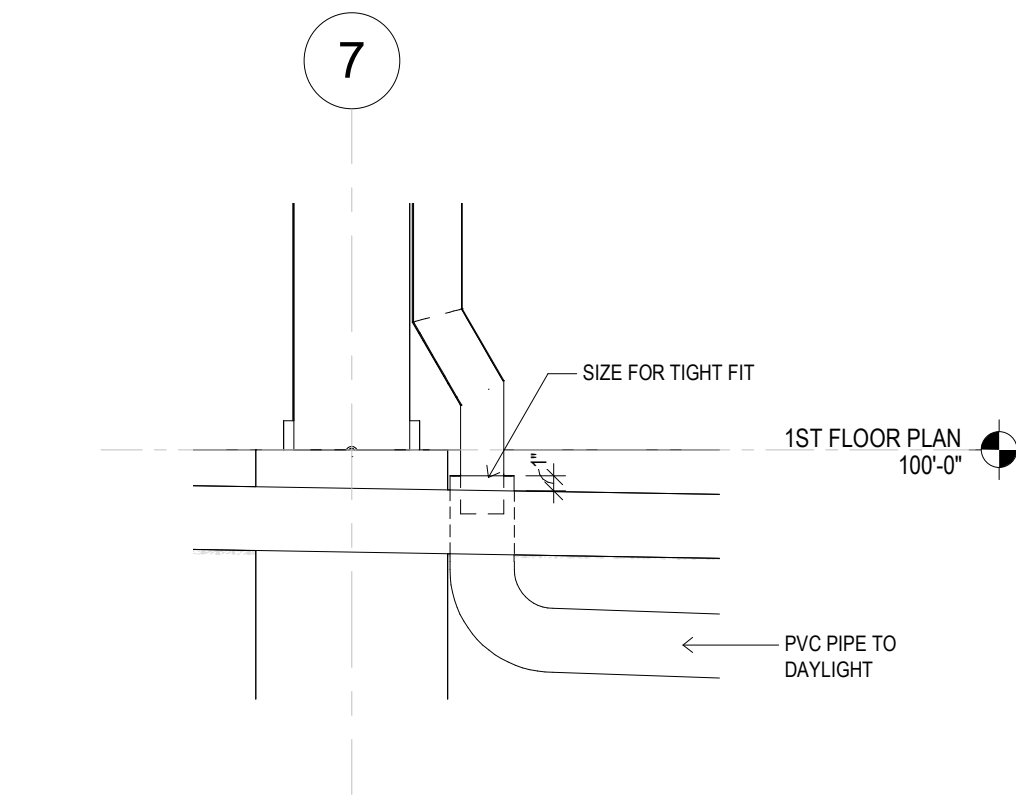

1 PVC PIPE TO DAYLIGHT
1" = 1'-0"

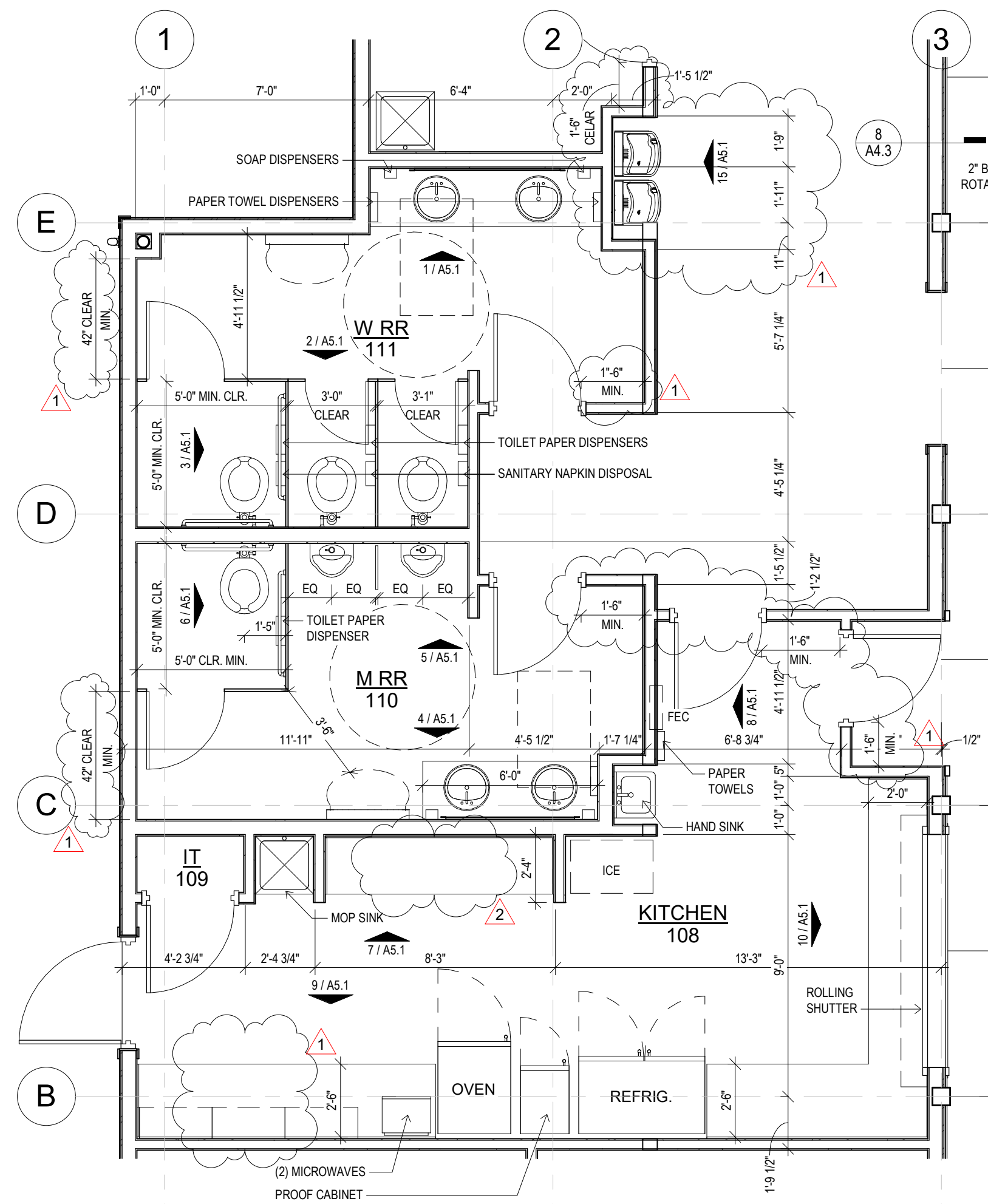

ENLARGED KITCHEN & RESTROOM PLAN
1/4" = 1'-0"

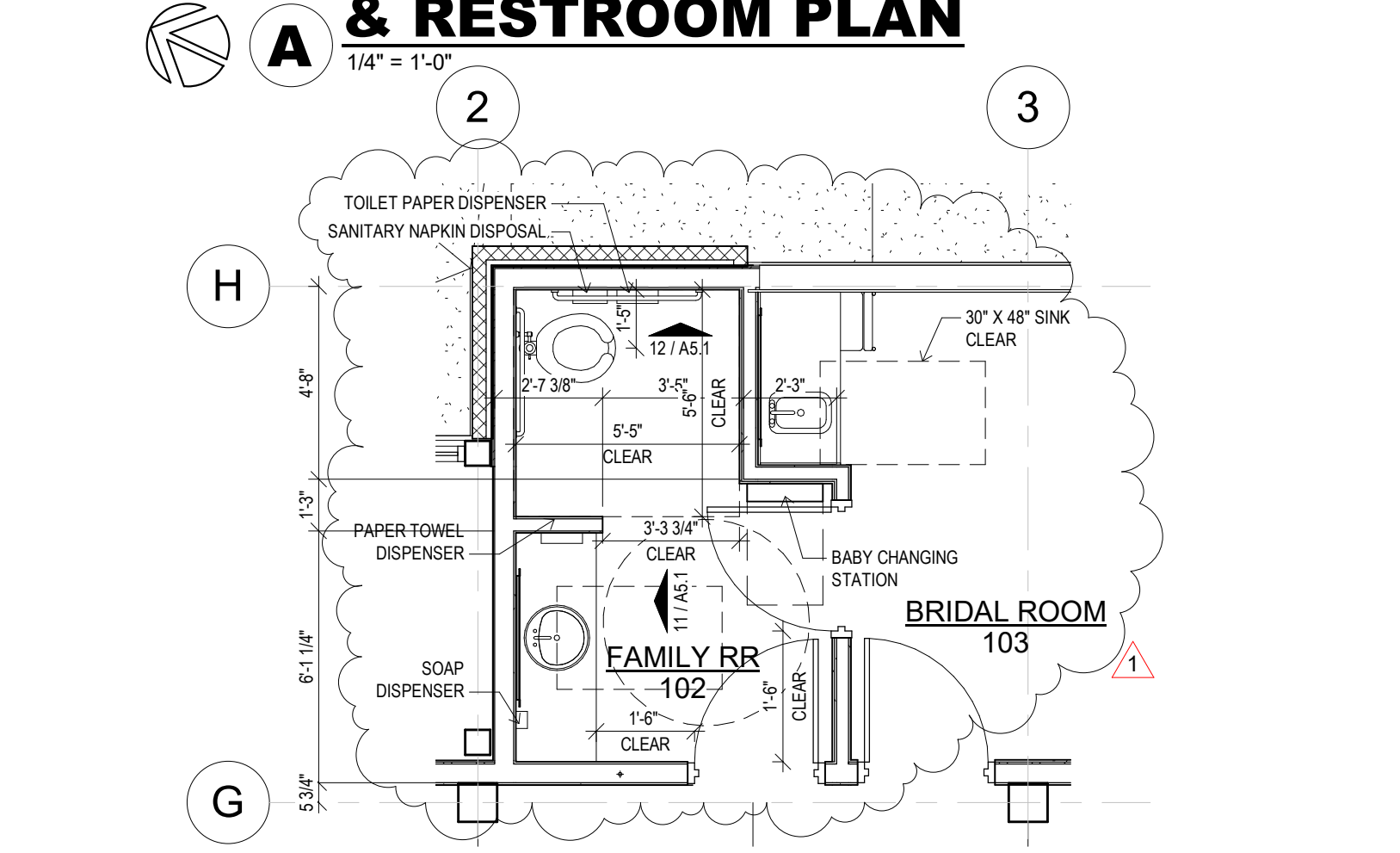

ENLARGED FAMILY RESTROOM PLAN
1/4" = 1'-0"

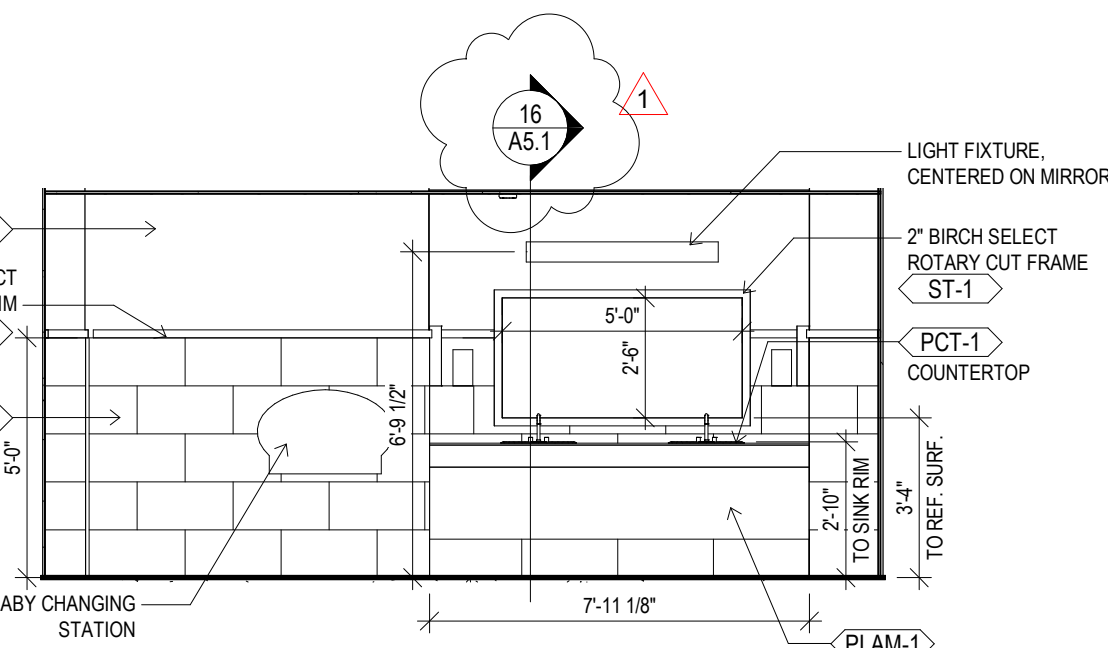

1 W RR VANITY
1/4" = 1'-0"

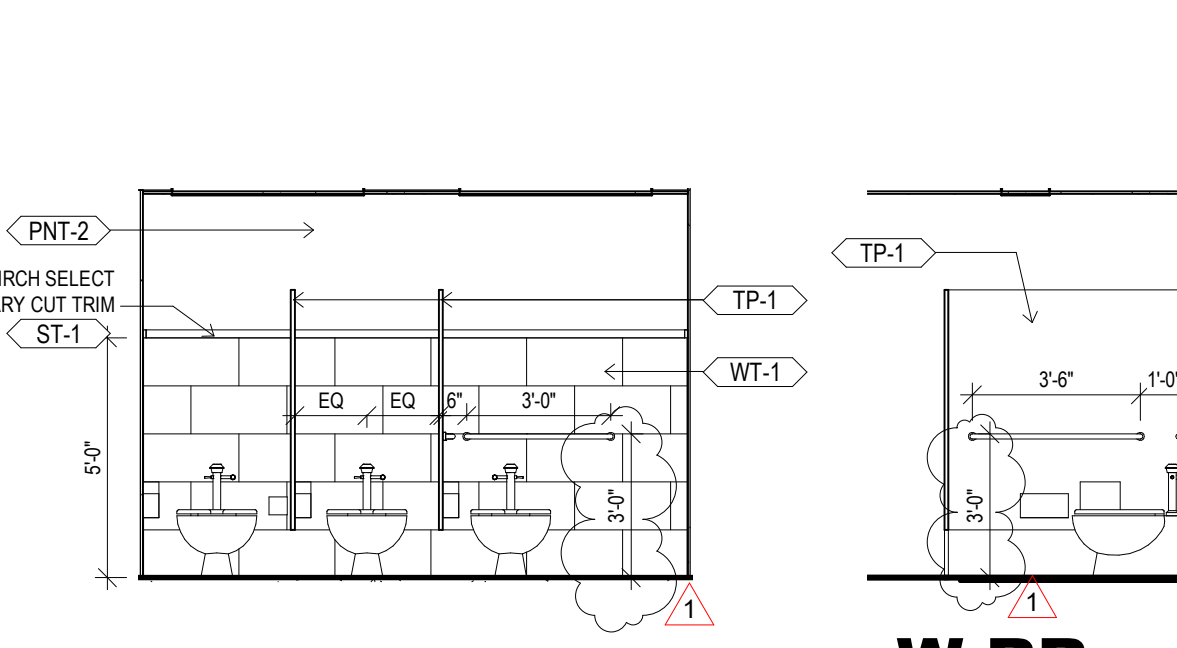

2 W RR WEST
1/4" = 1'-0"

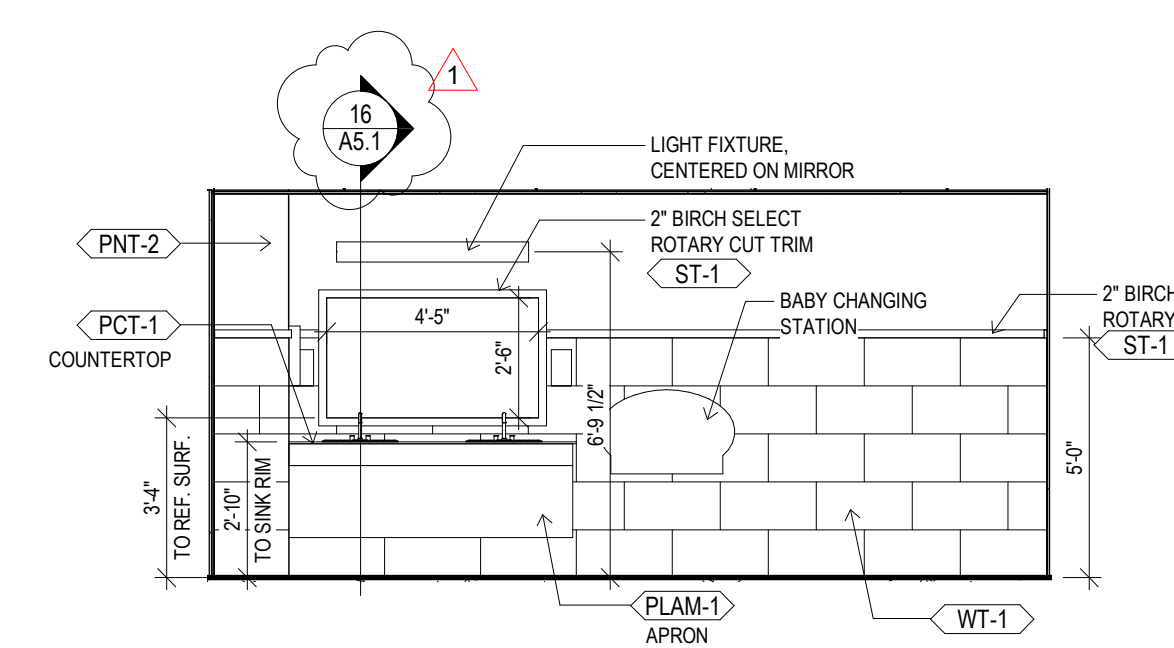

3 ADA STALL
1/4" = 1'-0"



4 M RR VANITY
1/4" = 1'-0"

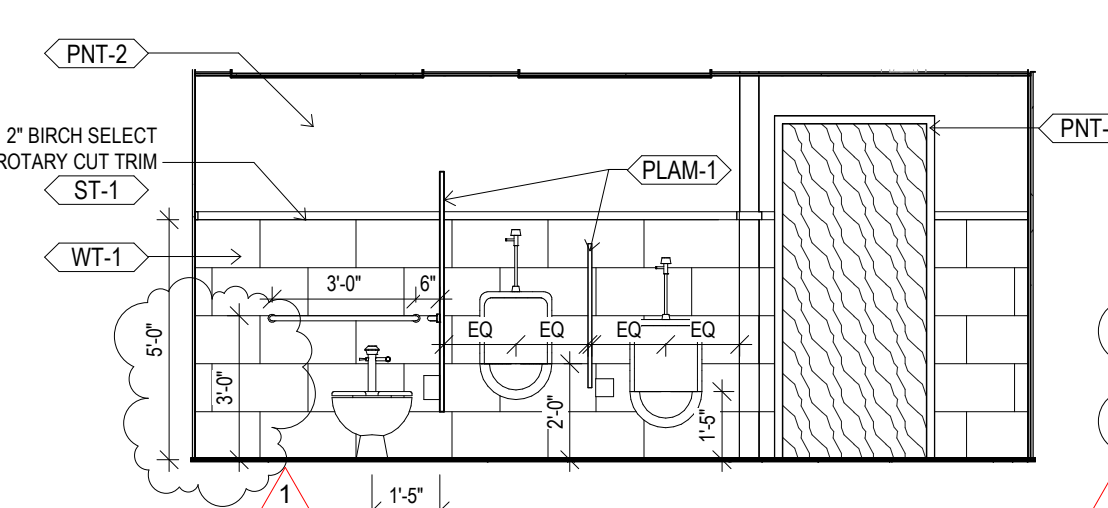

5 M RR EAST
1/4" = 1'-0"

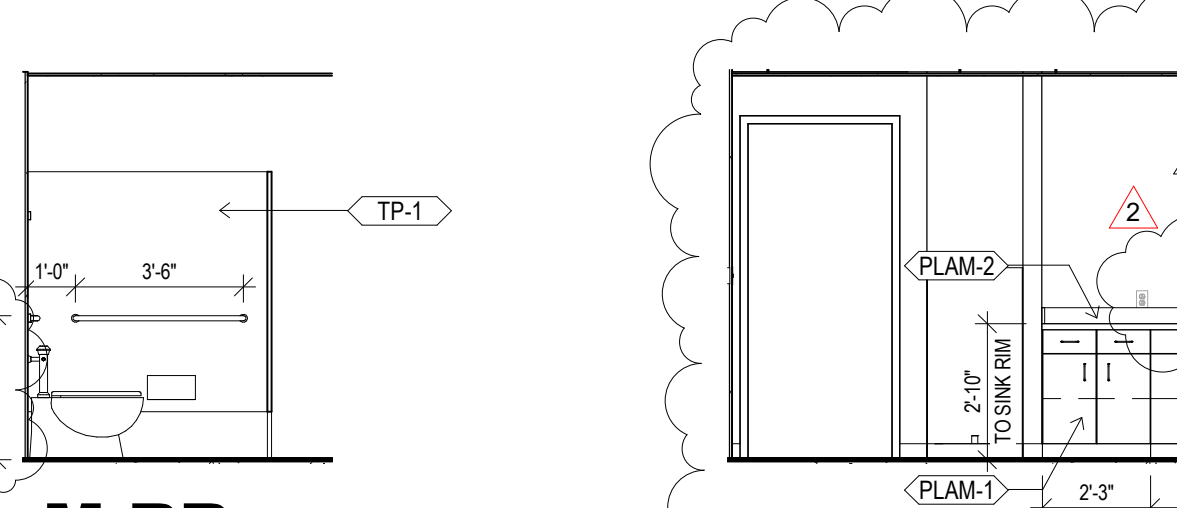

6 ADA STALL
1/4" = 1'-0"

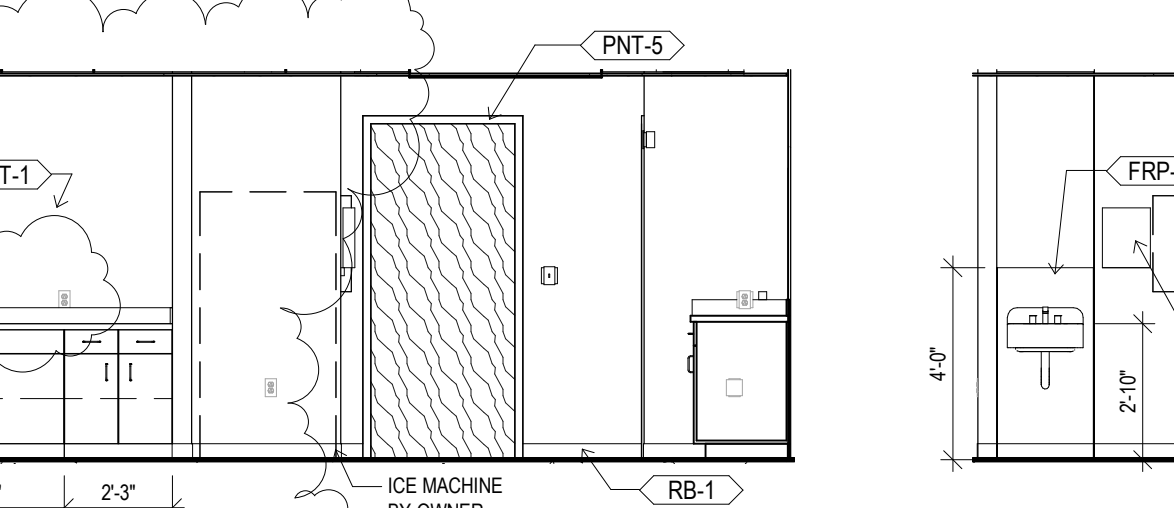

7 KITCHEN EAST
1/4" = 1'-0"

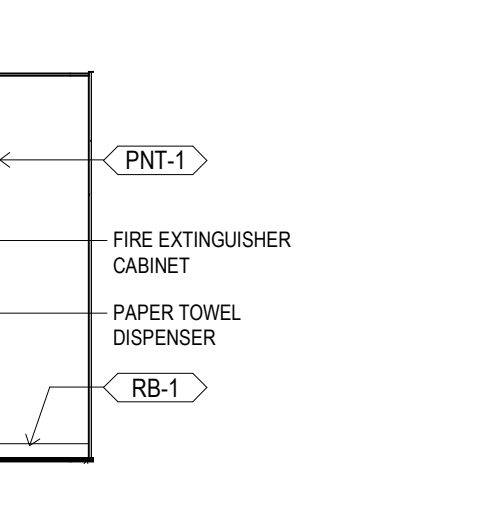

8 HAND SINK
1/4" = 1'-0"

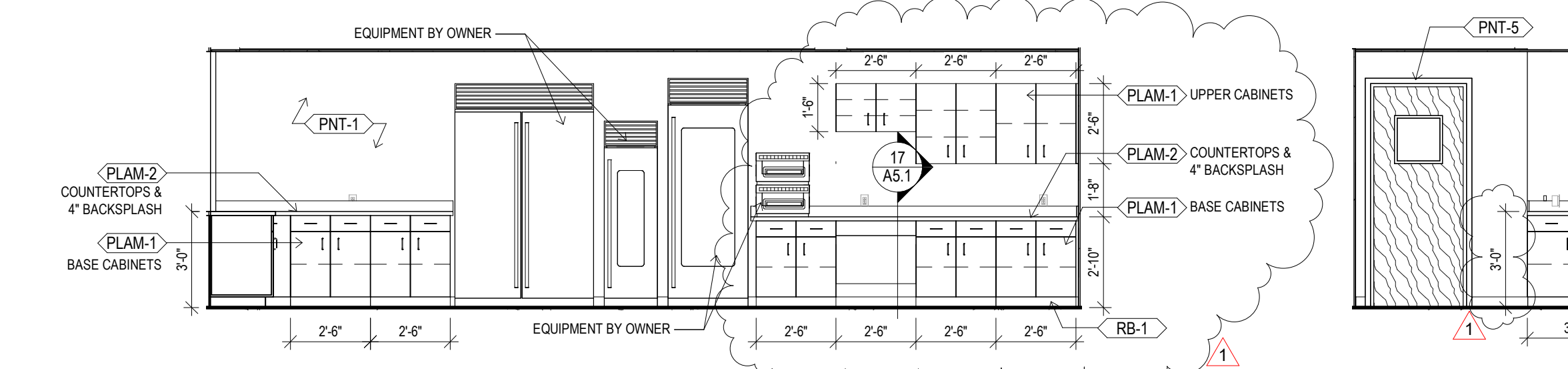

9 KITCHEN WEST
1/4" = 1'-0"

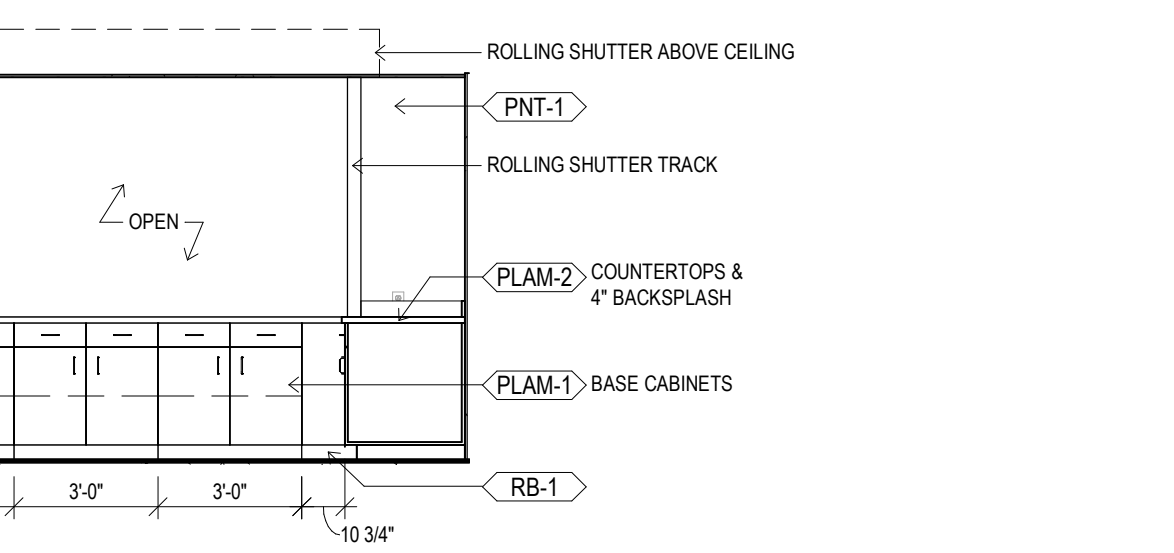

10 KITCHEN SOUTH
1/4" = 1'-0"

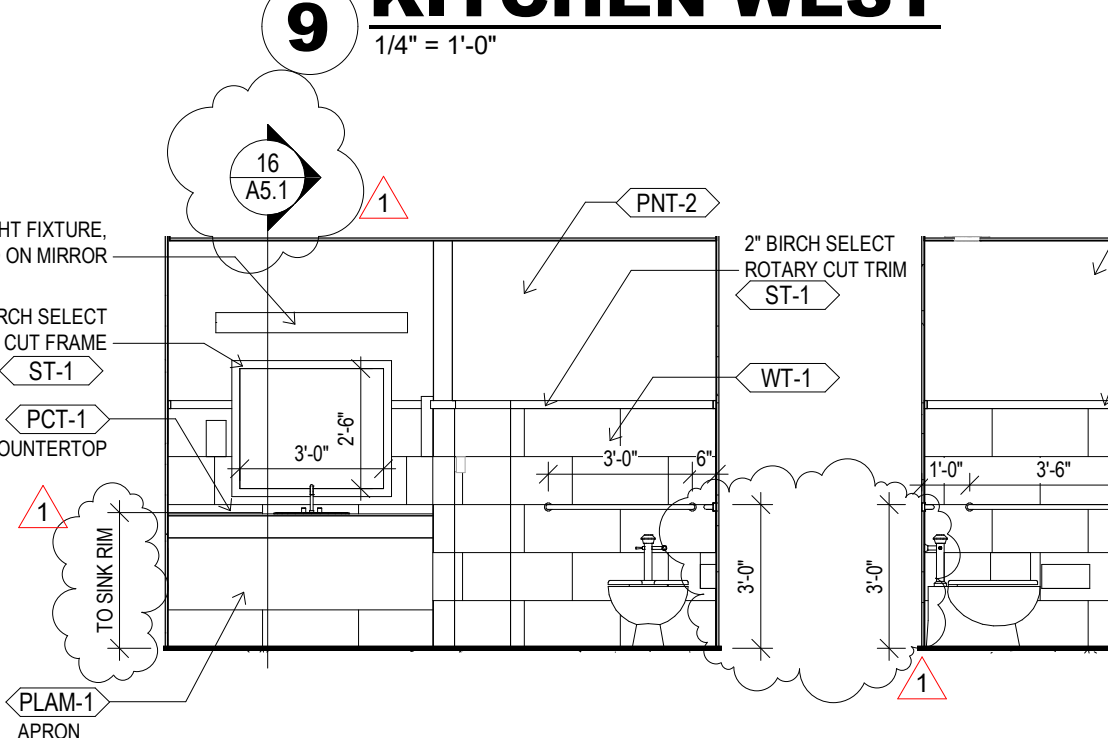

11 FAMILY RR NORTH
1/4" = 1'-0"

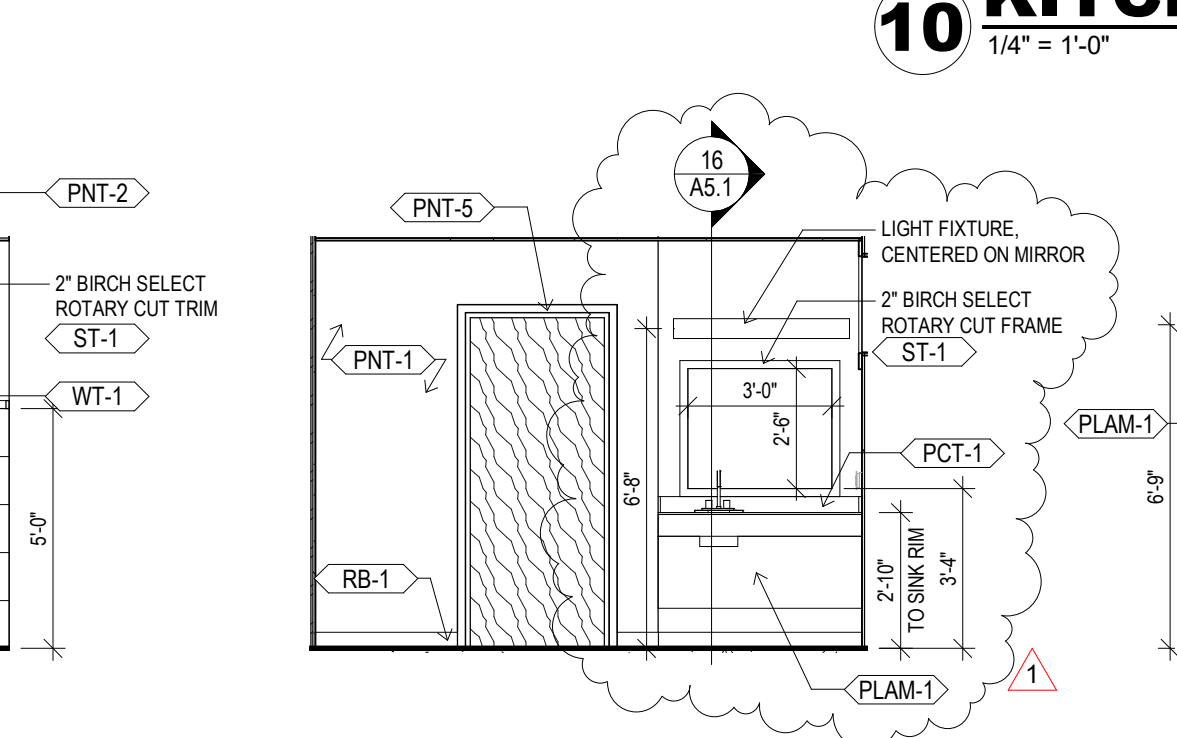

12 FAMILY RR EAST
1/4" = 1'-0"

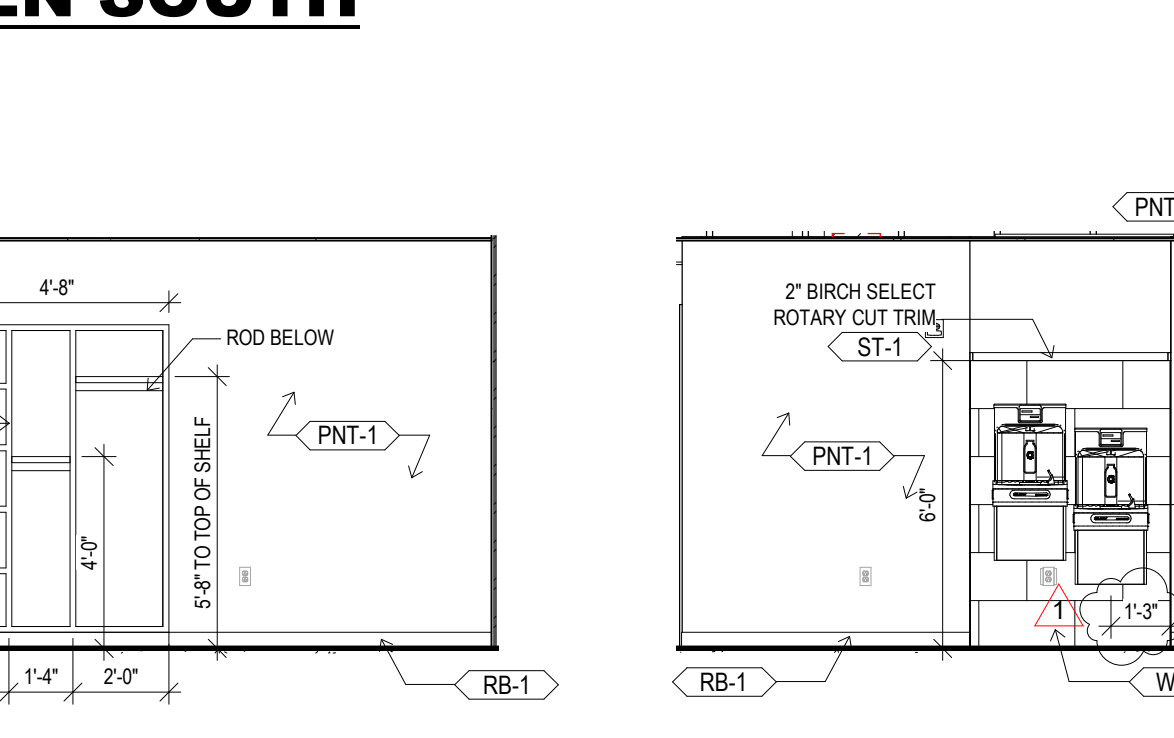

13 BRIDAL ROOM NORTH
1/4" = 1'-0"

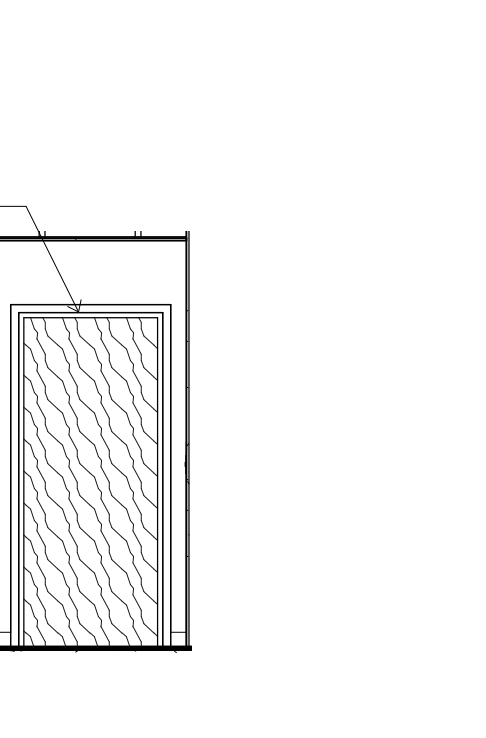

14 BRIDAL ROOM SOUTH
1/4" = 1'-0"

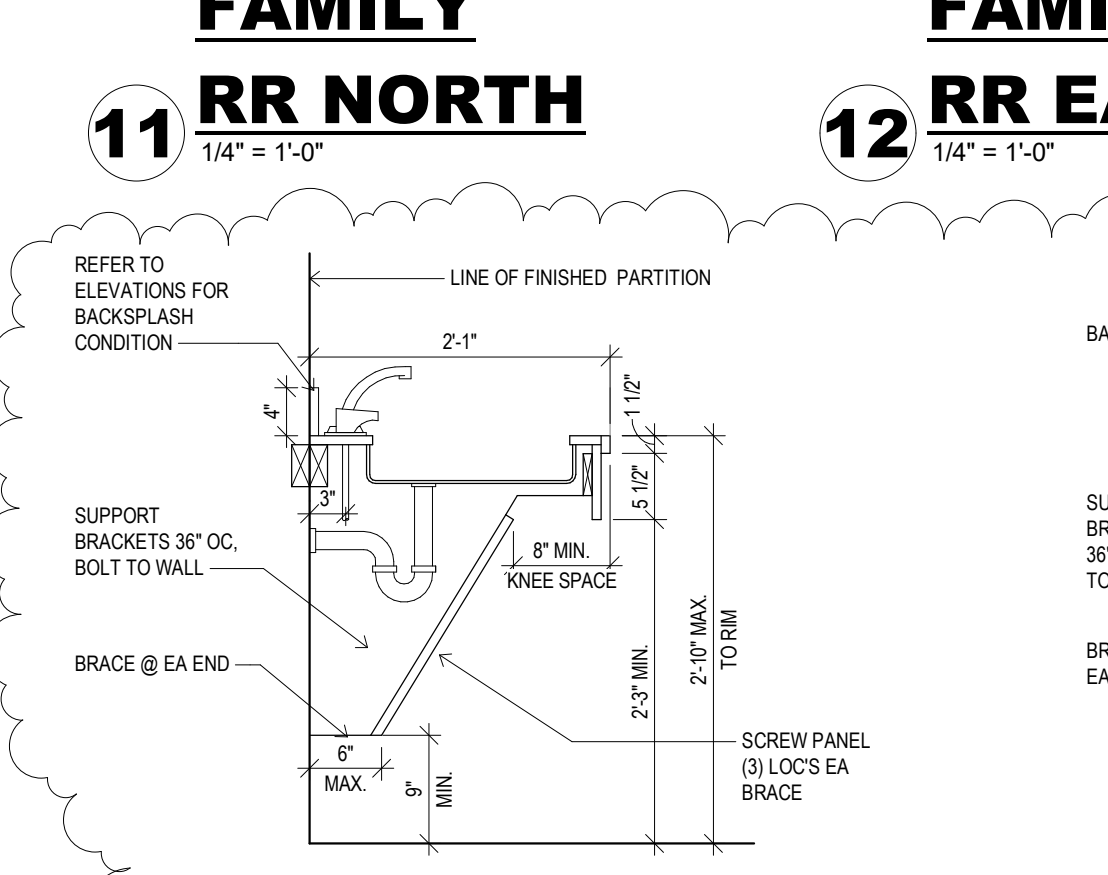

16 ADA SINK BASE
3/4" = 1'-0"

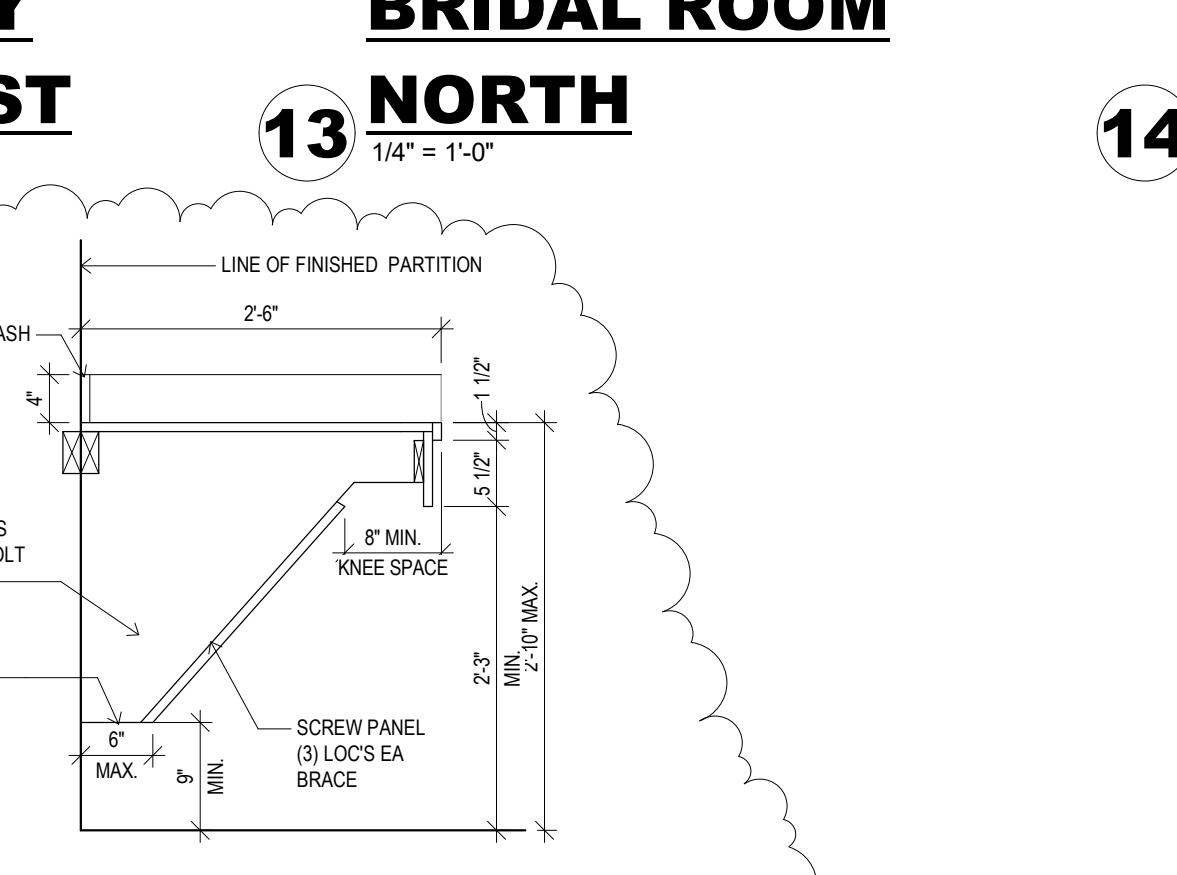

17 ADA WORK COUNTER
3/4" = 1'-0"

15 DRINKING FOUNTAINS
1/4" = 1'-0"

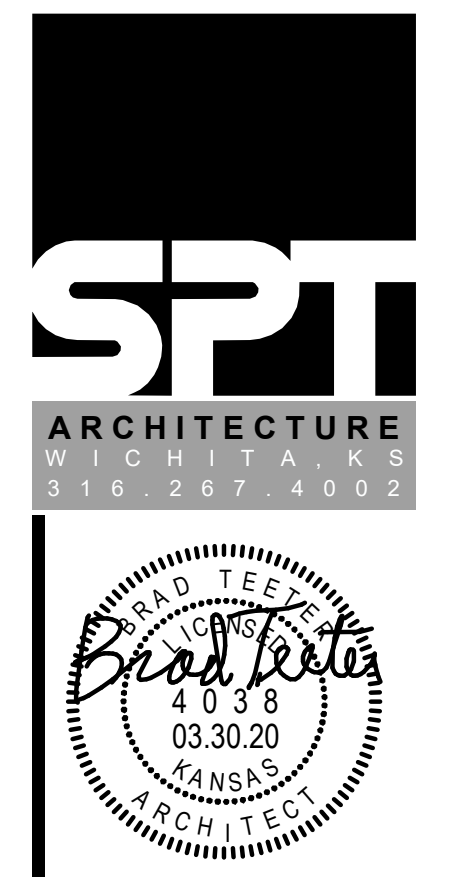

**O.J. WATSON PARK
EVENT CENTER**
3022 S MCLEAN BLVD., WICHITA, KS 67217

CITY REVISIONS 2 06 APR 20
CITY REVISIONS 30 MAR 20
PERMIT SET 13 FEB 20
ENLARGED PLANS & ELEVATIONS

A5.1

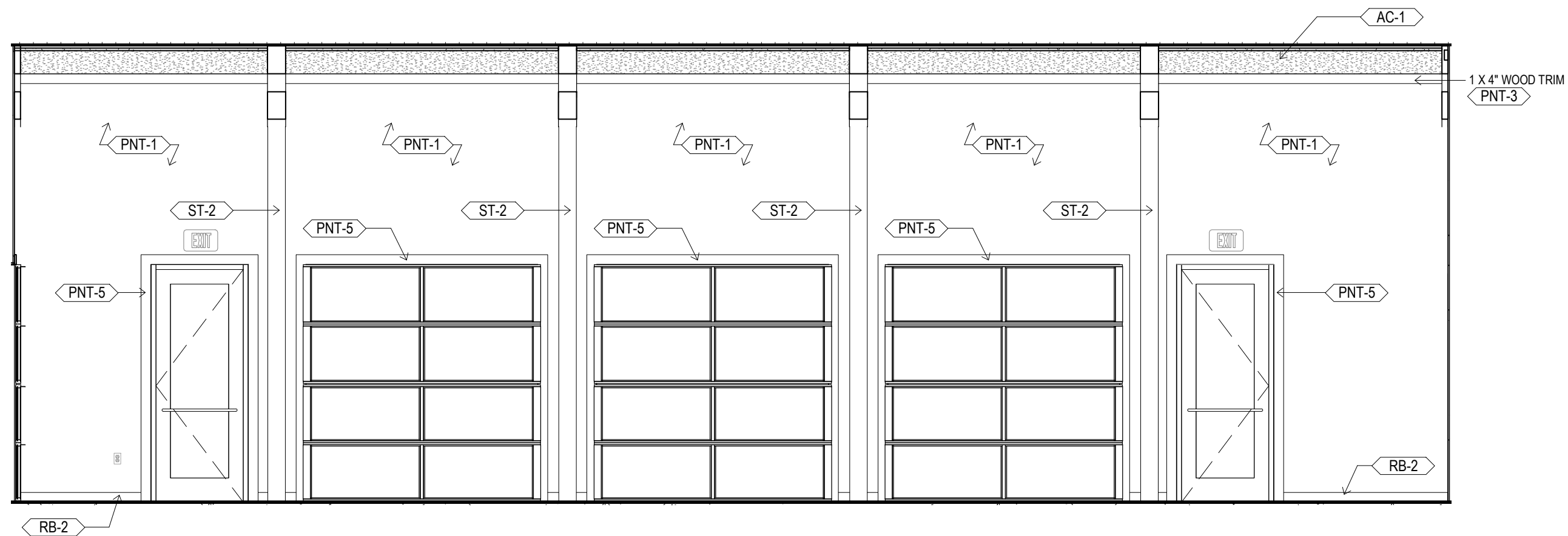

1 GREAT ROOM - SOUTH
1/4" = 1'-0"

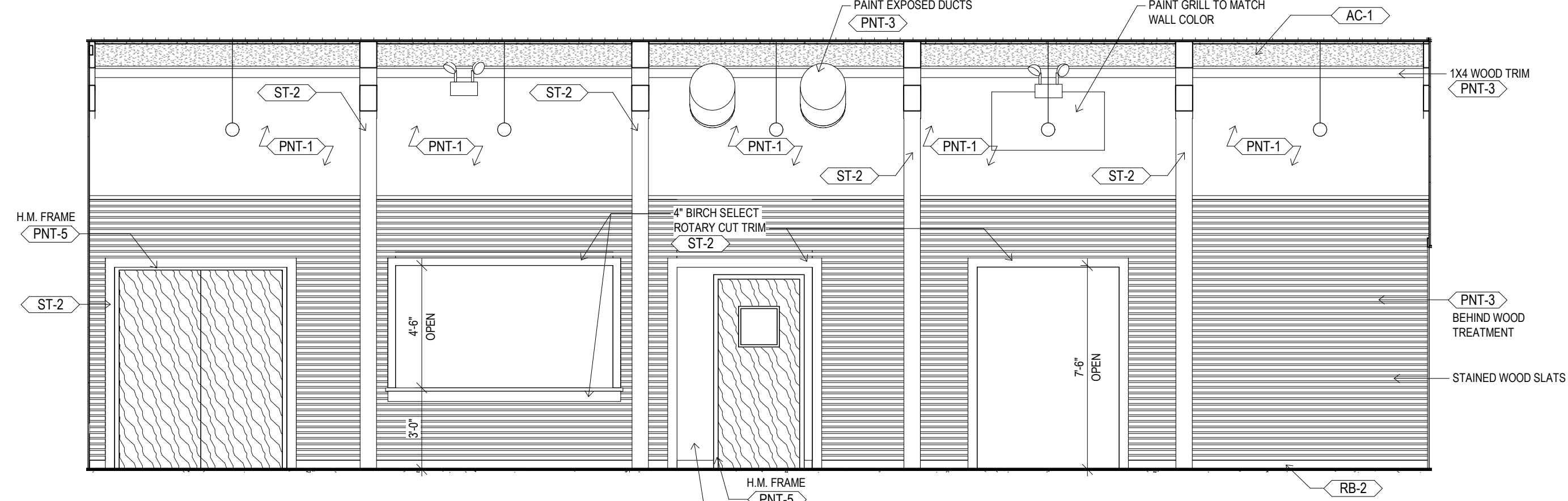

2 GREAT ROOM - NORTH
1/4" = 1'-0"

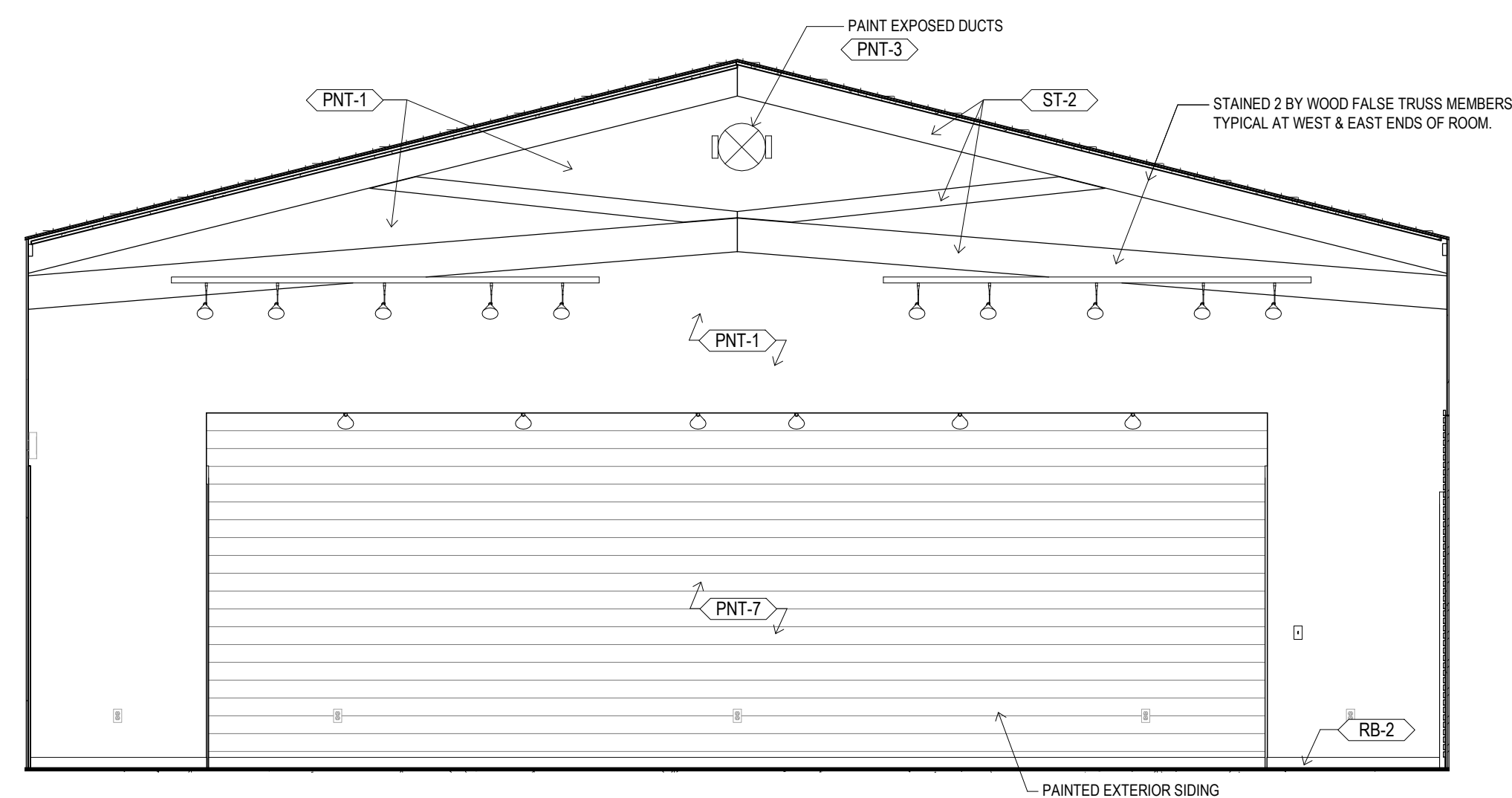

3 GREAT ROOM - WEST
1/4" = 1'-0"

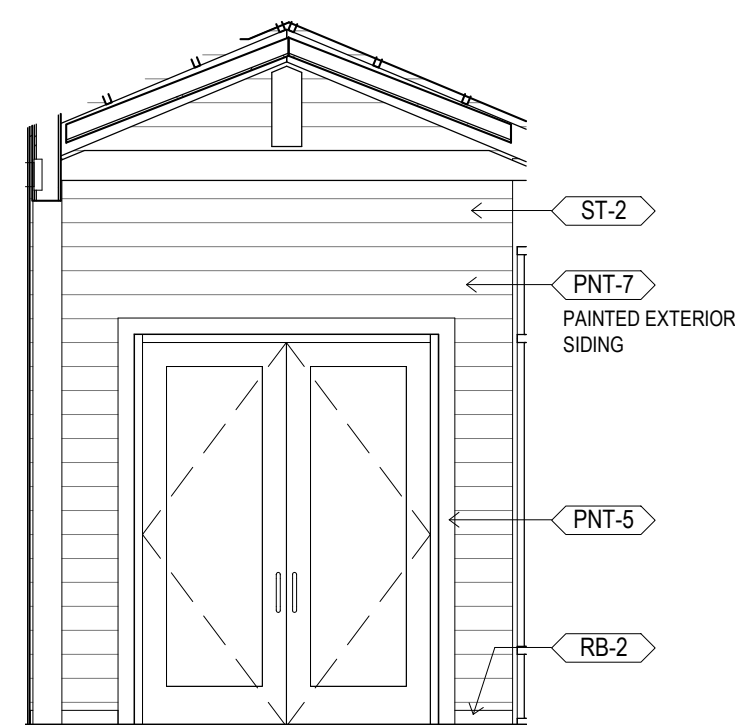

4 VESTIBULE - WEST
1/4" = 1'-0"

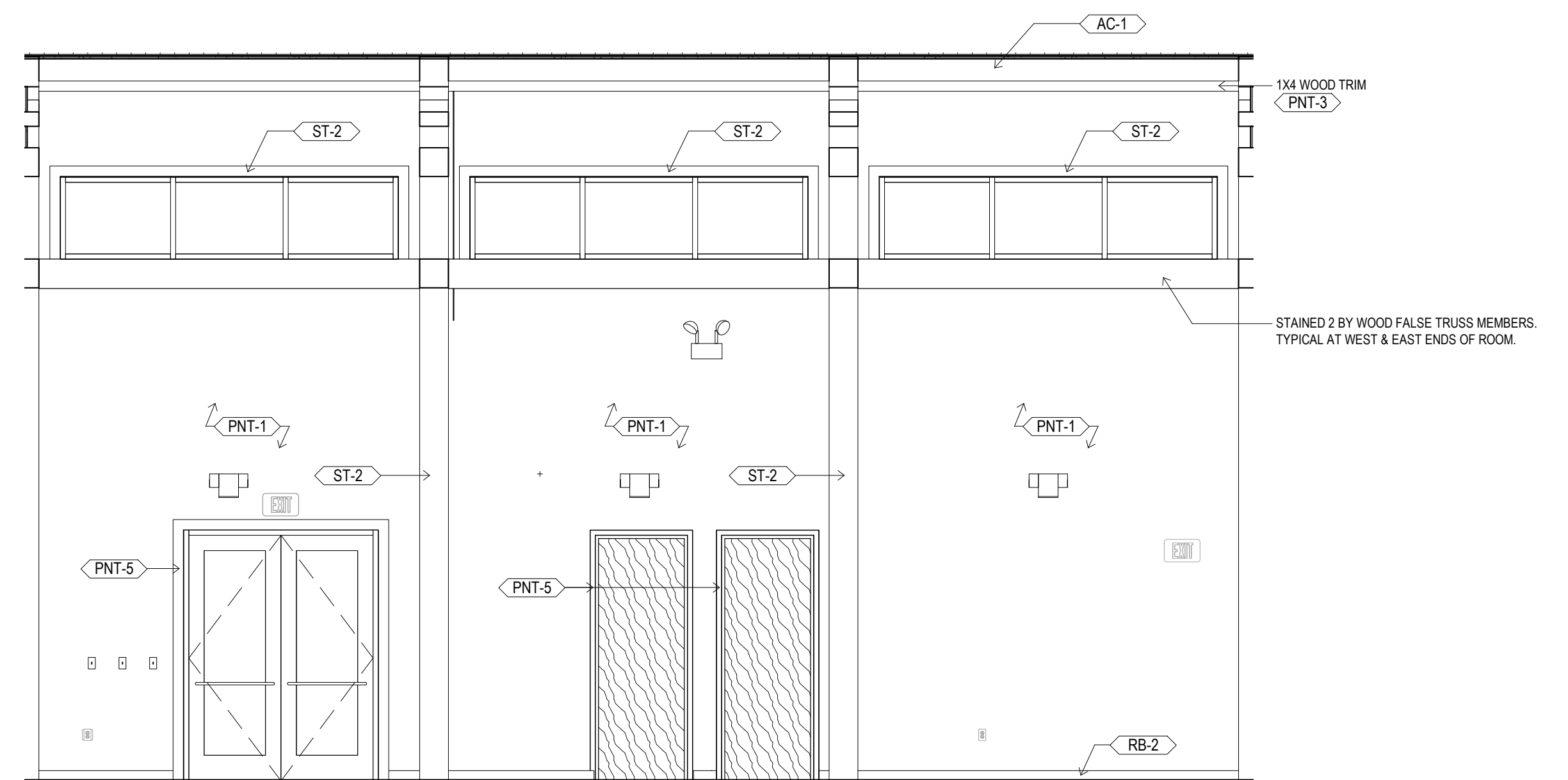

5 GREAT HALL - EAST
1/4" = 1'-0"

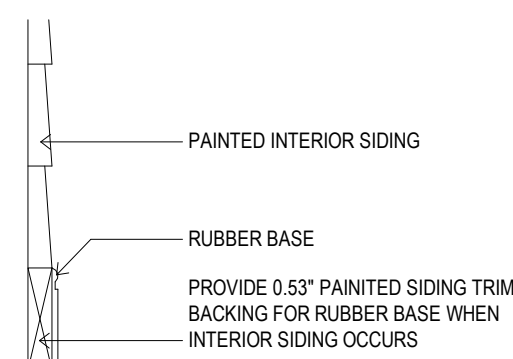

6 BASE DETAIL AT INTERIOR SIDING
1 1/2" = 1'-0"

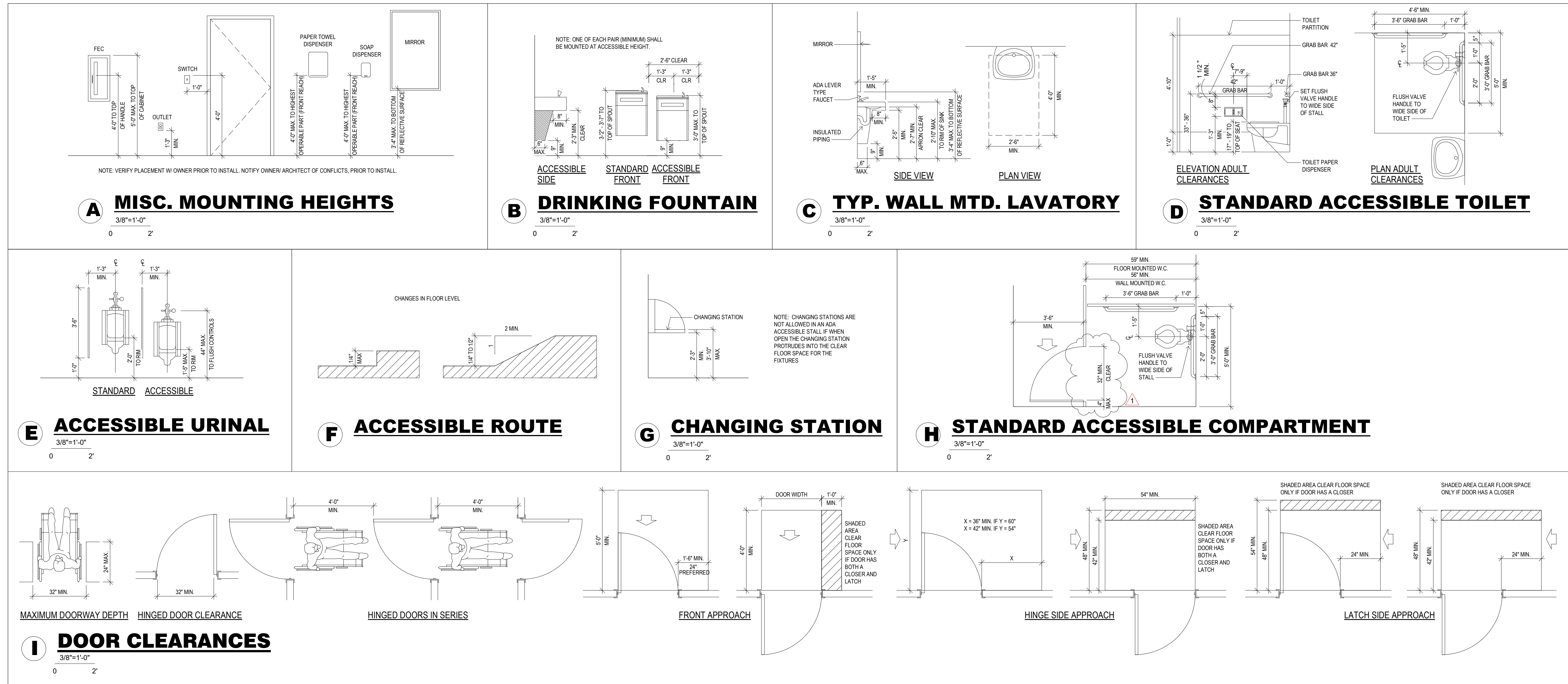

1 ADA STANDARD DETAILS
3/8" = 1'-0"

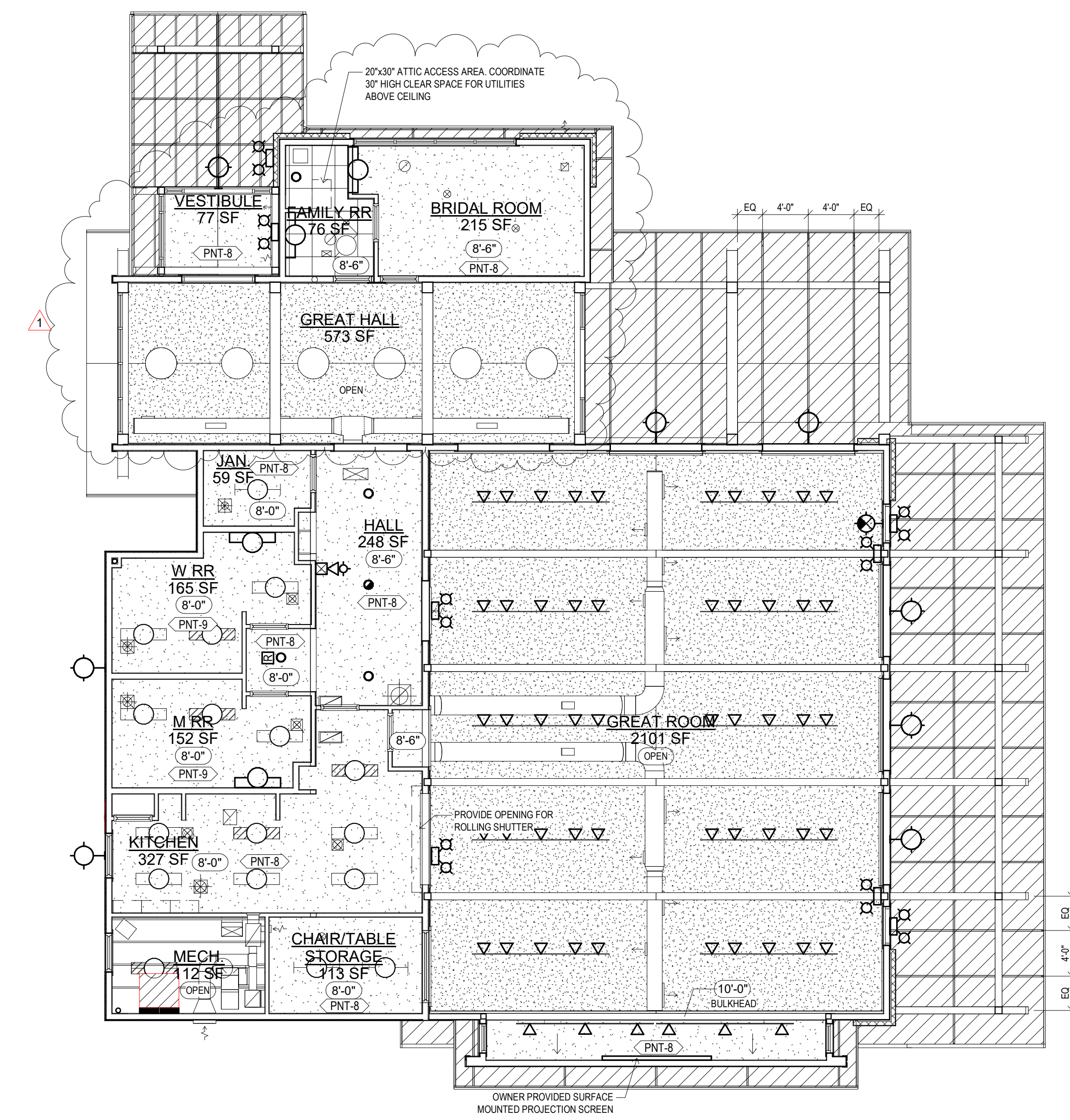

1 REFLECTED CEILING PLAN
1/8" = 1'-0"

CEILING LEGEND	
	2X2 CEILING TILE
	GYP. BD. CEILING - DIRECT MOUNT TO JOIST
	SPRAY APPLIED ACOUSTICAL CELLULOSE
	4' X 8' X 3/8" ENGINEERED WOOD SOFFIT PANEL
	LED STRIP
	1X4 TROFFER LIGHT
	2X2 TROFFER LIGHT
	LED DOWNLIGHT
	LED WALL LIGHT
	TRACK LIGHT

**O.J. WATSON PARK
EVENT CENTER**
3022 S MCLEAN BLVD., WICHITA, KS 67217

CITY REVISIONS 30 MAR 20
PERMIT SET 13 FEB 20
REFLECTED CEILING PLAN

A7.1



DOOR & FRAME TYPES SCALE: 1/4" = 1'
T - TEMPERED SAFETY GLASS

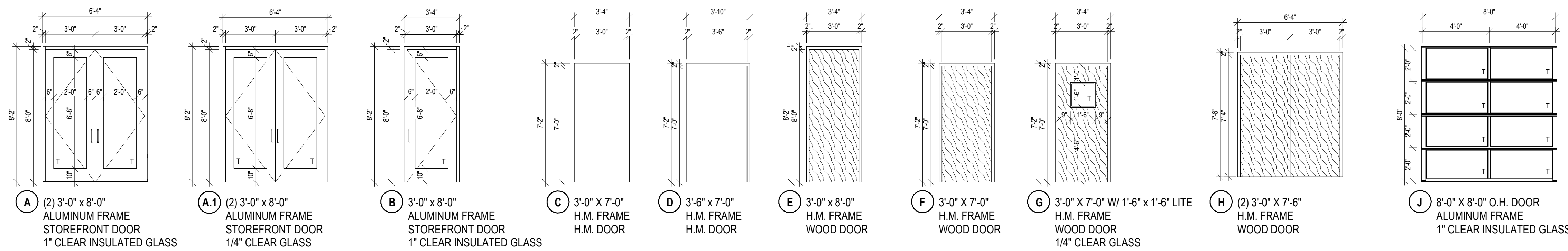

WINDOW TYPES SCALE: 1/4" = 1'
T - TEMPERED SAFETY GLASS

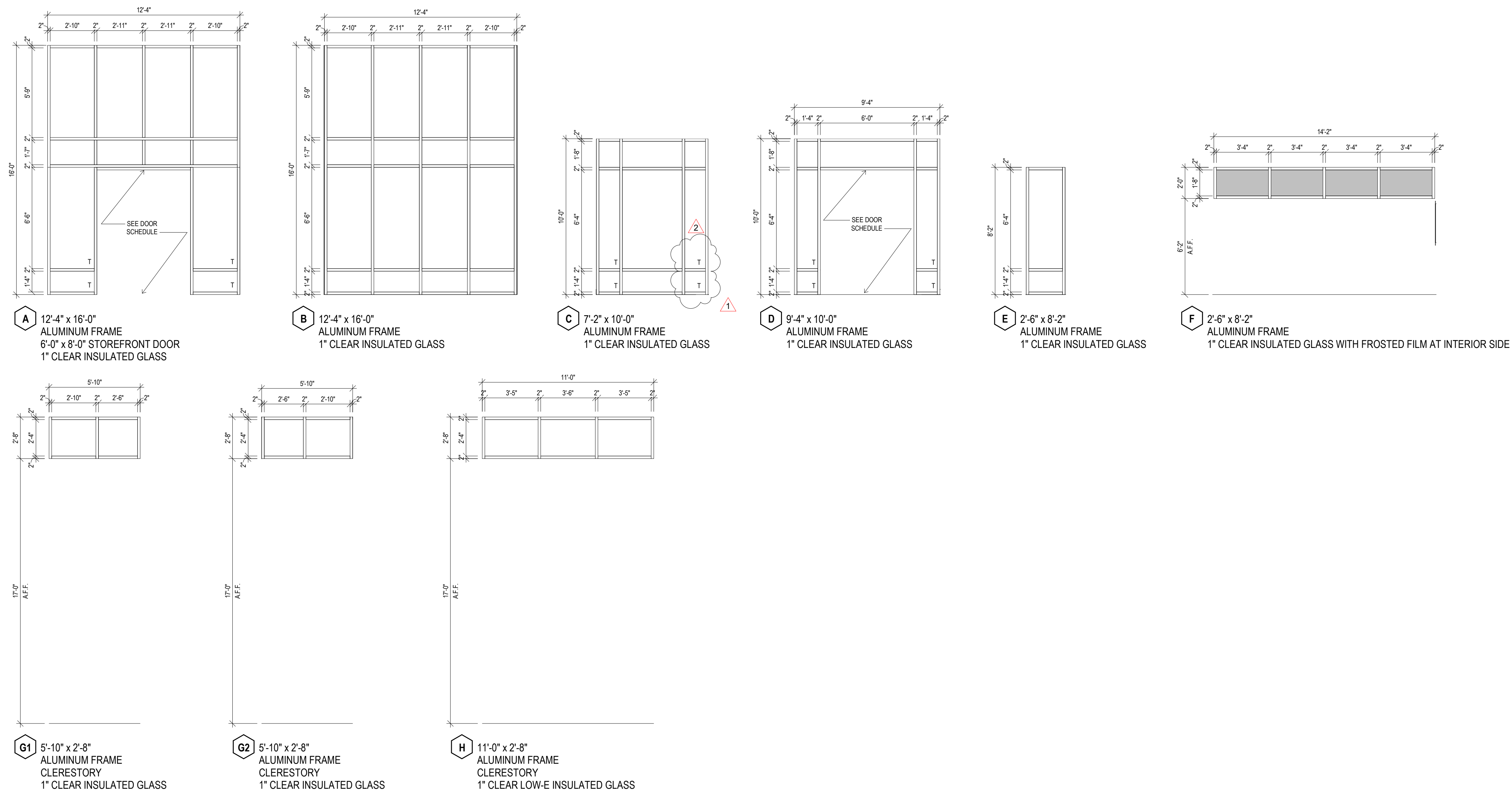

HARDWARE

- ① -CONTINUOUS HINGES
-PANIC DEVICE WITH CONCEALED VERTICAL RODS
-PULLS
-CLOSERS
-CYLINDER LOCK
-WEATHER STRIPPING
-THRESHOLD
- ② -CONTINUOUS HINGES
-PANIC DEVICE
-PULLS
-CLOSERS
-CYLINDER LOCK
-WEATHER STRIPPING
-THRESHOLD
- ③ -HINGES
-LEVER LOCKSET
-CLOSER
-WEATHER STRIPPING
-LATCH GUARD
-RAIN DRIP
-THRESHOLD
- ④ -CONTINUOUS HINGES
-PUSH BARS
-PULLS
-CLOSER
- ⑤ -HINGES
-LEVER LOCKSET
- ⑥ -HINGES
-LEVER LOCKSET
-CLOSER
- ⑥.1 -HINGES
-LEVER LOCKSET
-CLOSER
-ARMOR GUARD BOTH SIDES OF DOOR
- ⑦ -HINGES
-LEVER PRIVACY LOCKSET
-CLOSER
- ⑧ -HINGES
-PUSH / PULL
-CLOSER
- ⑨ -HINGES
-LEVER LOCKSET AT WEST LEAF
-TOP & BOTTOM FLUSHBOLTS

**O.J. WATSON PARK
EVENT CENTER**
3022 S MCLEAN BLVD, WICHITA, KS 67217

CITY REVISIONS 2 13 APR 20
CITY REVISIONS 30 MAR 20
PERMIT SET 13 FEB 20

DOOR & WINDOW
SCHEDULES

A8.1

PARTITION TYPES

NOTE: ALL WOOD PLATES SITTING ON CONCRETE TO BE PRESSURE TREATED WOOD.

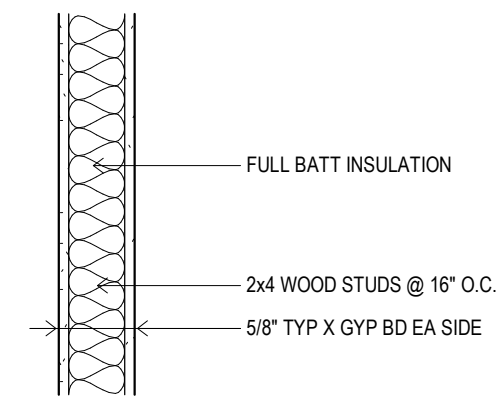

TYPE 1
TYPE 1.5 SAME AS TYPE 1
WITHOUT BATT INSUL.

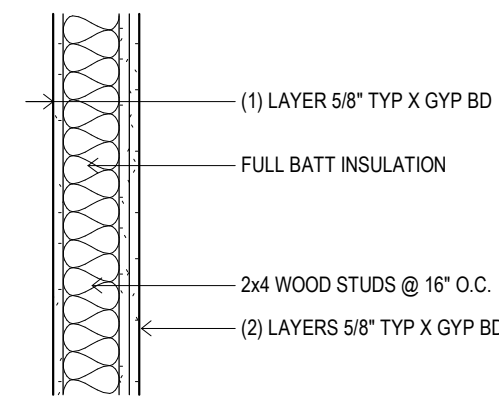

TYPE 2

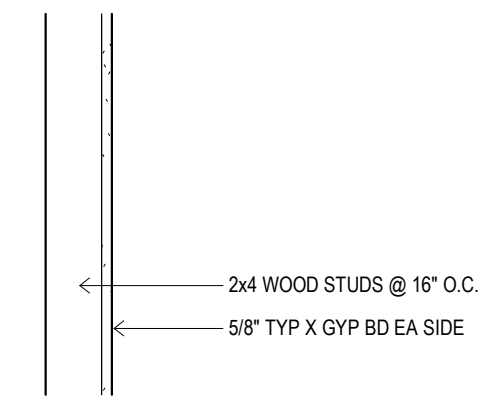

TYPE 3

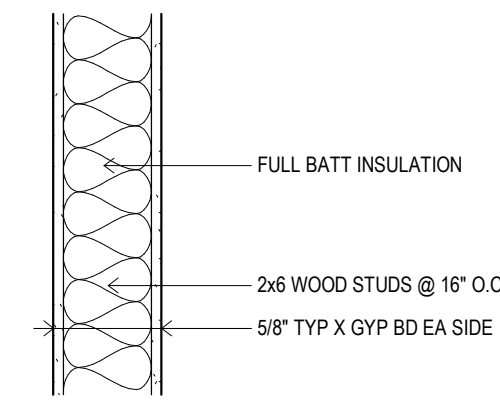

TYPE 4

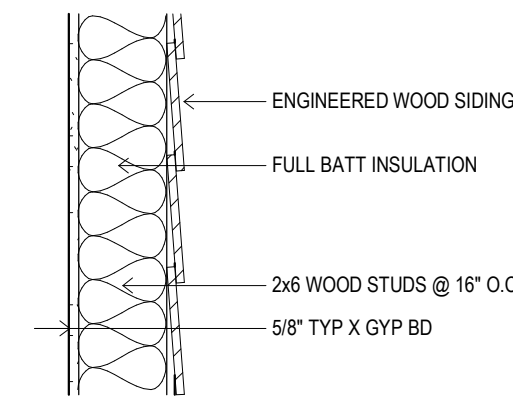

TYPE 5

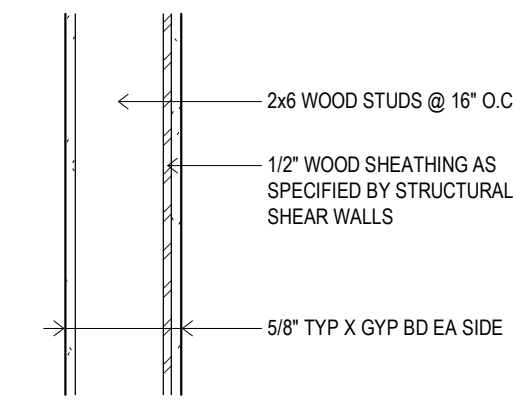

TYPE 6

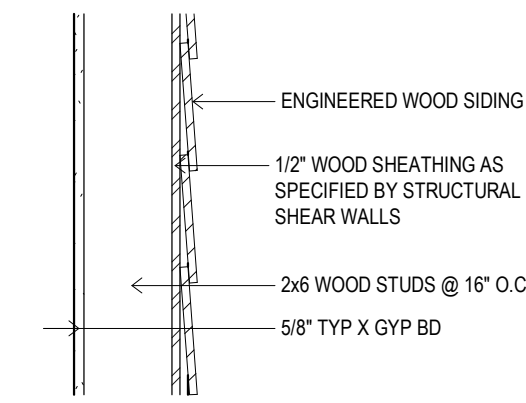

TYPE 7



O.J. WATSON PARK
EVENT CENTER
3022 S MCLEAN BLVD, WICHITA, KS 67217



FINISH MATERIALS LIST							
FINISH CODE	MATERIAL	MANUFACTURER	STYLE/PATTERN	COLOR/FINISH	SIZE	CONTACT	COMMENTS
01-FLOOR							
CONC-1	SEALED CONCRETE						
CPT-1	CARPET TILE	MILLIKEN	NORDIC STORIES - AMERICAS-TECTONIC	TTC133-120 FLUME	90CM X 90CM	BRITANNY CAST	
WOT-1	WALK OFF TILE	MILLIKEN OBEK	CUTA / FIZZ	FZX118-119 DARK GREY	90CM X 90CM	BRITANNY CAST	
02-BASE							
RB-1	VINYL BASE	ROPPE	4" COVE	193 BLACK BROWN		LAURA KNIGHT	
RB-2	RUBBER BASE	ROPPE PINNACLE PLUS	4" PROFILE - FASHION	193 BLACK BROWN		LAURA KNIGHT	
03-WALL							
PNT-1	PAINT - FIELD	SHERWIN WILLIAMS	MALABAR SW 9110	SATIN		PETER KREMM	
PNT-2	PAINT - RESTROOMS	SHERWIN WILLIAMS	FELTED WOOL SW 9171	SEM-GLOSS		PETER KREMM	
PNT-3	PAINT - ACCENT	SHERWIN WILLIAMS	PORPOISE SW 7047	SATIN		PETER KREMM	
PNT-4	PAINT - ACCENT	SHERWIN WILLIAMS	TBD	SATIN		PETER KREMM	
PNT-5	PAINT - DOOR FRAMES	SHERWIN WILLIAMS	MALABAR SW 9110	SEM-GLOSS		PETER KREMM	
PNT-6	PAINT - RR DOOR FRAMES	SHERWIN WILLIAMS	FELTED WOOL SW 9171	SEM-GLOSS		PETER KREMM	
PNT-7		SHERWIN WILLIAMS				PETER KREMM	
PNT-8	PAINT - FIELD CEILING	SHERWIN WILLIAMS	MALABAR SW 9110	FLAT		PETER KREMM	
PNT-9	PAINT - RESTROOMS CEILING	SHERWIN WILLIAMS	FELTED WOOL SW 9171	FLAT		PETER KREMM	
WT-1	WALL TILE	EMSER TILE	MILESTONE	TAUPE	12x24	CHANCE MYATT	GROUT: INSTALLATION: RUNNING BOND
04-CEILING							
AC-1	ACOUSTICAL CELLULOSE						SPRAY APPLIED, REF. SPECS
ACT-1	ACOUSTICAL CEILING TILE				24x24		
05-SPECIALTY							
FRP-1	FIBERGLASS REINFORCED PLASTIC PANEL	MARLITE	PEBBLED SURFACE	TBD			
PCT-1	PORCELAIN COUNTERTOP	CROSSVILLE	PORCELAIN COUNTERTOPS	FILM NOIR UNPOLISHED	24" X VARIED LENGTHS	NIKKI VAN DYNE	CHAMFERED TOP EDGE
PLAM-1	PLASTIC LAMINATE	FORMICA	THERMO WALNUT 6402-43	ARTISAN FINISH		RICHELE SMITH	BASE & UPPER CABINETS
PLAM-2	PLASTIC LAMINATE	FORMICA	GRAPHITE 837-58	MATTE FINISH		RICHELE SMITH	COUNTERTOPS
ST-1	STAIN ON BIRCH	SHERWIN WILLIAMS / WOOD CLASSICS	SIMILAR TO WALNUT WANSKOOT SW 3120-B			PETER KREMM	
ST-2	CLEAR SEAL WOOD	SHERWIN WILLIAMS	CLEAR SEAL			PETER KREMM	
TP-1	TOILET PARTITIONS	SCRANTON PRODUCTS	ORANGE PEEL	MIDNIGHT			

FINISH SCHEDULE						
NUMBER	NAME	FLOOR	WALL	BASE	CEILING	COMMENTS
100	VESTIBULE	WOT-1	PNT-1, PNT-7	RB-2	GYP, PNT-8	
101	GREAT HALL	CONC	PNT-1	RB-2	AC-1	
102	FAMILY RR	CONC	WT-1, PNT-2	WT-1	ACT-1	
103	BRIDAL ROOM	CPT-1	PNT-1	RB-1	GYP, PNT-8	
104	HALL	CONC	PNT-1, WT-1 @ DF	RB-1	GYP, PNT-8	
105	GREAT ROOM	CONC	PNT-1, PNT-7, WD-1	RB-2	AC-1	
106	CHAIRTABLE STORAGE	CONC	PNT-1	RB-1	GYP, PNT-8	
107	MECH.	CONC	PNT-1	RB-1	OPEN	
108	KITCHEN	CONC	PNT-1	RB-1	GYP, PNT-8	ALL PAINT THIS ROOM TO BE EPOXY PAINT
109	IT	CONC	PNT-1	RB-1	GYP, PNT-8	
110	M RR	CONC	WT-1, PNT-2	WT-1	GYP, PNT-8	
111	W RR	CONC	WT-1, PNT-2	WT-1	GYP, PNT-8	
112	JAN.	CONC	PNT-1	RB-1	GYP, PNT-8	

FINISH NOTES

- DO NOT START OR STOP FINISH MATERIAL TRANSITIONS ON OUTSIDE CORNERS.
- ALL FLOOR FINISH CHANGES AT DOORWAYS OCCUR AT CENTER OF DOOR OR DOORWAY.
- REFER TO ARCHITECTURAL PLAN OR FLOOR PLAN FOR TRANSITION LOCATIONS
- TRANSITION STRIPS ARE REQUIRED AT ALL DIFFERING FLOOR MATERIALS UNLESS OTHERWISE NOTED
- FOR RUBBER BASE USE COIL PRODUCT NOT SEGMENTS. ALL CORNERS TO BE FIELD FORMED.
- ALL EXPOSED CONCRETE FLOORS TO BE SEALED
- ONCE INSTALLATION OF FLOOR FINISHES IS COMPLETE, PROTECT FLOORS TO PREVENT DAMAGE DURING THE REMAINDER OF THE PROJECT CONSTRUCTION. CLEAN & FINISH FLOORS PER MANUFACTURER'S RECOMMENDATIONS PRIOR TO FINAL COMPLETION & INSPECTIONS.
- ALL STEEL DOORS & FRAMES TO BE FACTORY PRIMED & FIELD PAINTED.
- INTERIOR HOLLOW METAL WINDOW FRAMES, DOOR FRAMES & SIDELIGHTS SHALL BE PAINTED.
- ALL GYPSUM BOARD SOFFITS AND FURR DOWNS ARE PAINTED, UNO.
- REFER TO REFLECTED CEILING PLAN FOR CEILING HEIGHTS, VARYING CEILING MATERIALS & FINISHES.
- ALL WALLS RECEIVING ACCENT WALL PAINT COLOR SHALL HAVE A LEVEL 5 DRYWALL FINISH TO PROVIDE A UNIFORM SURFACE. ACCENT PAINT COLORS ARE NOTED ON THE FINISH SCHEDULE OR ELEVATIONS.
- MATERIAL COST FOR FINISHES SHOULD NOT INCLUDE LABOR, FREIGHT, GLUE, APPLICABLE TAXES, G.C. OVERHEAD & PROFIT.
- ALL FINISH MATERIALS UTILIZED TO COMPLY WITH FLAME SPREAD AND SMOKE DEVELOPED RATINGS SPECIFIED IN CHAPTER 8 OF THE INTERNATIONAL BUILDING CODE.
- FOR RENOVATION PROJECTS, MFGS RECOMMENDED SEALER SHALL BE UTILIZED WHEN OLD CARPET IS REMOVED AND NEW VINYL BACKED FLOOR COVERINGS ARE INSTALLED.

**O.J. WATSON PARK
 EVENT CENTER
 3022 S MCLEAN BLVD., WICHITA, KS 67217**