

**BENCHMARK:**  
 BM #1 - Chiseled "X" on Top of the Curb on the West Side of the Median on Ridge Road North of the Entrance/Exit Ramps on K-96.  
 Elev. = 1336.16 (NAVD 88)

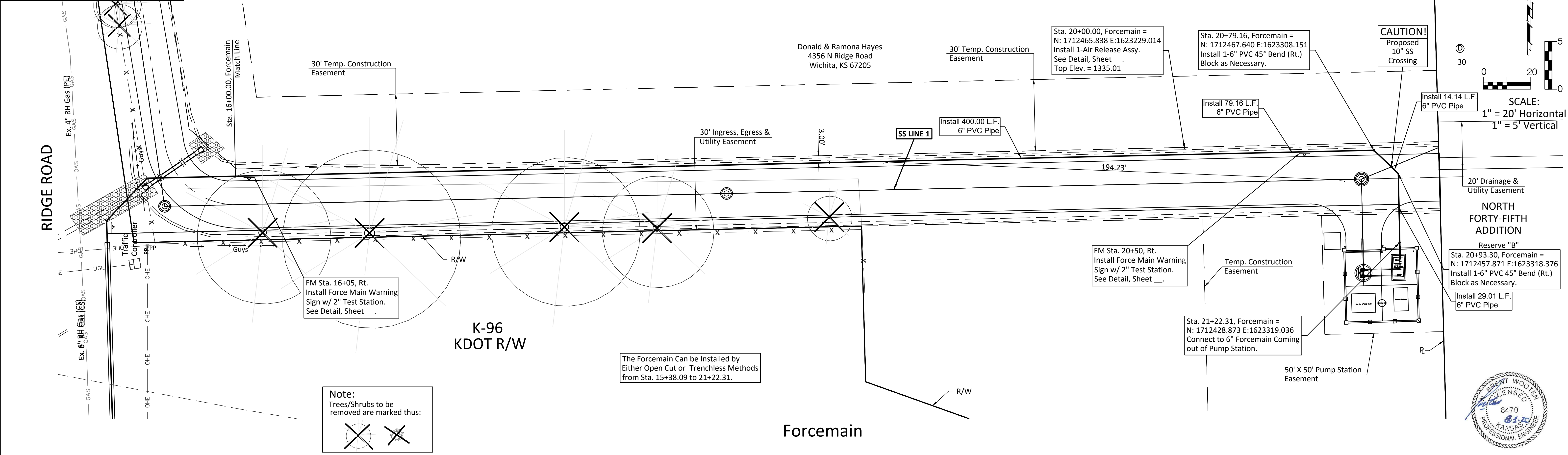

**Note:**  
 Trees/Shrubs to be removed are marked thus:

The Forcemain Can be Installed by Either Open Cut or Trenchless Methods from Sta. 15+38.09 to 21+22.31.

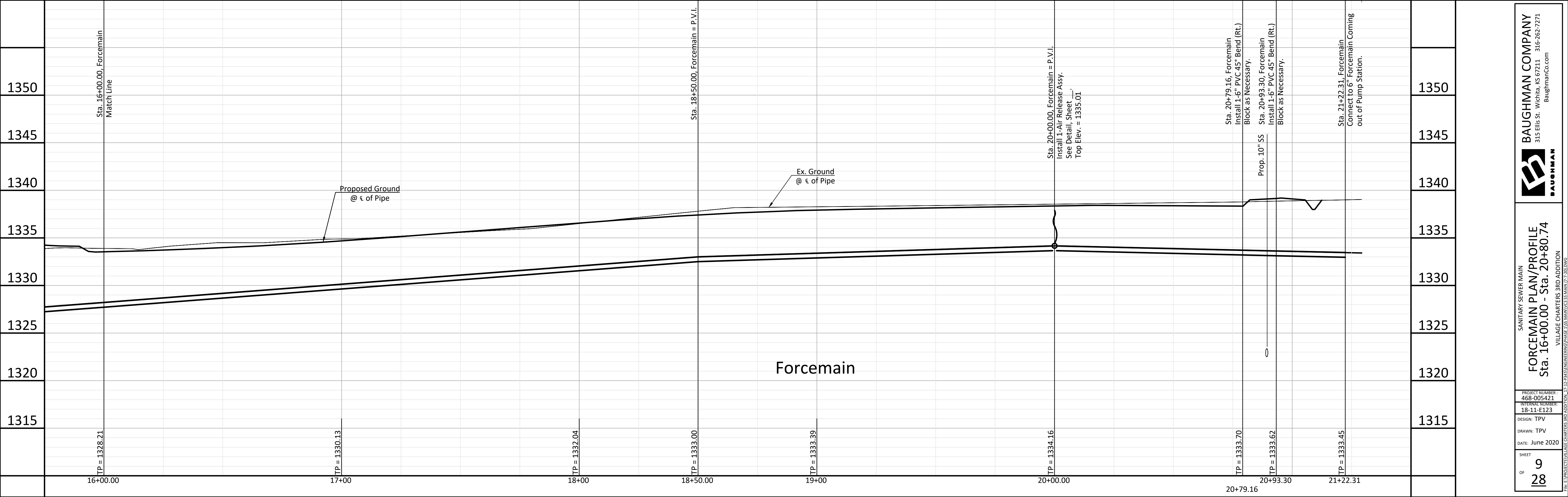

**BAUGHMAN COMPANY**  
 315 Ellis St. Wichita, KS 67211 316-262-7271  
 baughmanco.com

**FORCEMAIN PLAN/PROFILE**  
 Sta. 16+00.00 - Sta. 20+80.74  
 VILLAGE CHARTERS 3RD ADDITION  
 PROJECT NUMBER: 468-005421  
 INTERNAL NUMBER: 18-11-E123  
 DESIGN: TPV  
 DRAWN: TPV  
 DATE: June 2020  
 SHEET  
 OF 9  
 28