

Saved: 08-14-2020 2:40:39 PM by CLAYTON LEWIS  
 Plot Scale: 1:1 08-14-2020 3:05:27 PM by ROY THOMAS  
 U:\Wichita-Civil\2018\180189\001\Drawings\Winnest\180189-001-SA-01-Site Architectural Plan

# SITE ARCHITECTURAL PLAN

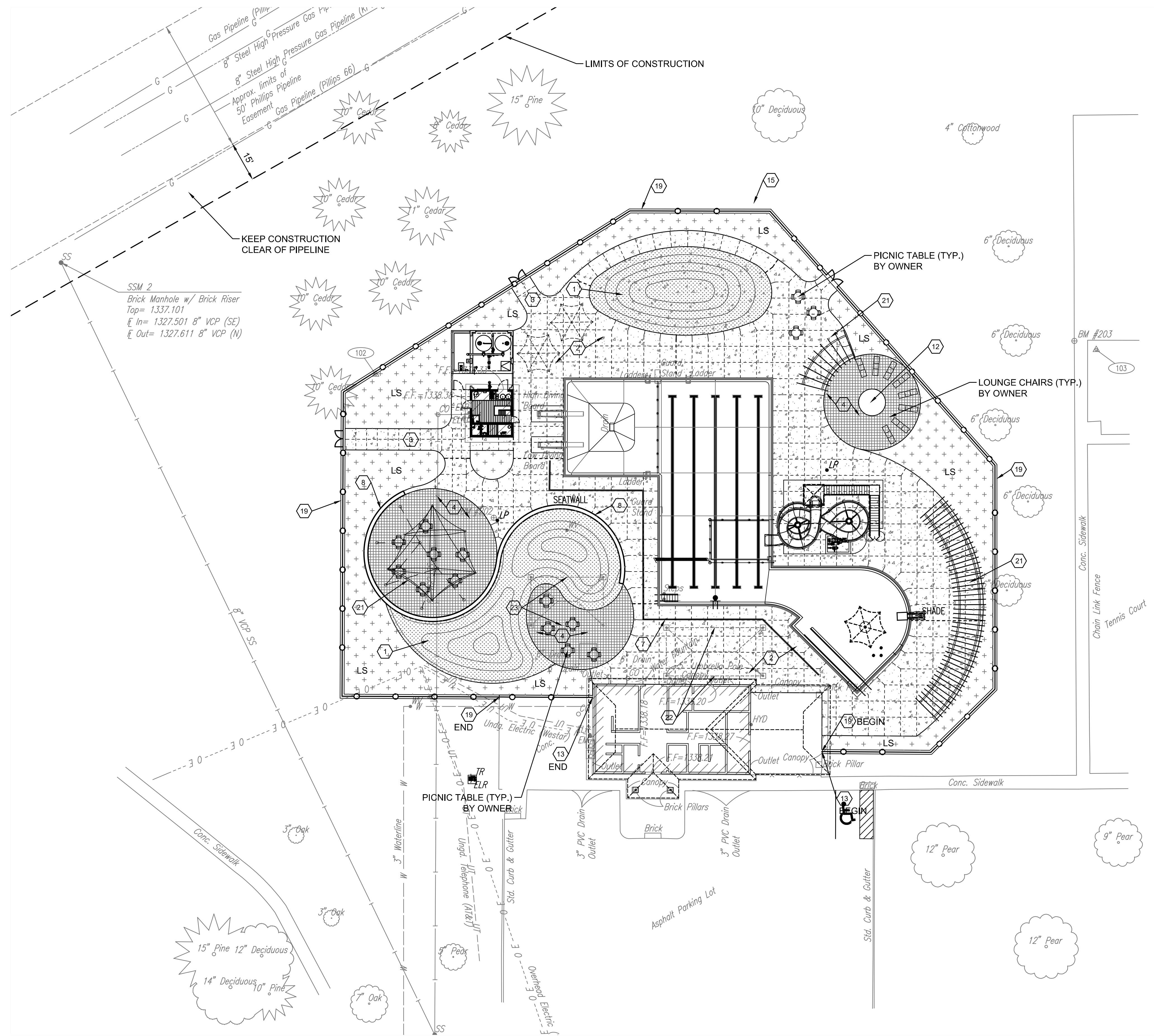
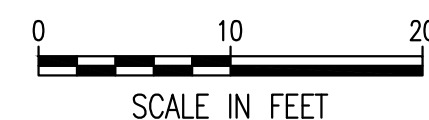
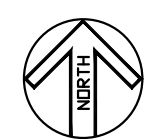

**LEGEND**

	4" CONCRETE SIDEWALK. REF. 3/SA-05
	POOL DECK. REF. 2/SA-05
	COLORED STAMPED CONCRETE. REF. 2/SA-05
	ARTIFICIAL TURF. REF. 1/SA-05
LS	PLANTING BED

- KEY NOTES**
- ① ARTIFICIAL TURF, REF: 1/SA-05
  - ② POOL DECK PAVEMENT, REF: 2/SA-05
  - ③ SIDEWALK PAVEMENT, REF: 3/SA-05
  - ④ TYPE 1 COLORED CONCRETE, PROVIDE INTEGRAL COLOR INTO CONCRETE, COLOR BAJA RED FROM DAVIS COLORS, PHONE: (323)-265-8323. COLORED PAVEMENT CONSTRUCTION SHALL MATCH POOL DECK, REF: 2/SA-05
  - ⑤ TYPE 2 COLORED CONCRETE, PROVIDE INTEGRAL COLOR INTO CONCRETE, COLOR SAN DIEGO BUFF FROM DAVIS COLORS, PHONE: (323)-265-8323. COLORED PAVEMENT CONSTRUCTION SHALL MATCH POOL DECK, REF: 2/SA-05
  - ⑦ TRENCH DRAIN, SEE SPECIFICATION SECTION 13 11 70 TRENCH DRAIN GRATING SYSTEM FOR INSTALLATION AND SIZING OF DECK SLOTTED DRAINAGE SYSTEM.
  - ⑧ WALL WITH CAP, REF: 5/SA-05
  - ⑨ STAIR WITH HANDRAIL, REF: 6/SA-05
  - ⑫ TREE GRATE INSTALLATION, REF: 9/SA-05
  - ⑬ 6'-0" TALL BLACK COATED CHAIN LINK FENCE, REF: SP-P1 FOR LOCATIONS AND DETAILS
  - ⑮ 6'-0" WIDE DOUBLE GATE, REF: POOL DETAILS
  - ⑰ MOW STRIP, REF: XX/XX-XX
  - ⑳ BOULDERS, REF: 2/LS-04
  - ㉑ SHADE STRUCTURES, REF: POOL DETAILS
  - ㉒ EXISTING SHADE STRUCTURE TO REMAIN
  - ㉓ EXISTING SHADE STRUCTURE TO BE RELOCATED.

- NOTES:**
1. SEE DEMO PLANS FOR LIMITS OF PAVEMENT TO REMAIN.
  2. OWNER TO PROVIDE AND INSTALL FURNISHINGS.
  3. SAW CUT DEPTHS AND WIDTHS SHALL BE PER CITY OF WICHITA DETAILS AND SPECIFICATIONS.
  4. ALL JOINTS IN POOL DECK AND SIDEWALK NOT CALLED OUT TO BE ISOLATION/EXPANSION JOINT SHALL BE UNTIED.

**waters edge**  
AQUATIC DESIGN

11205 W. 79th St.  
Lenexa, KS 66214

t. 913.438.4338  
www.WeDesignPools.com

Kansas STATE CERTIFICATE OF AUTHORITY #E-990

**landworks**  
STUDIO

ARCHITECTURAL  
**URBAN PRAIRIE**  
COLLABORATIVE, P.C.

**H&B**  
HOSS & BROWN ENGINEERS



**WICHITA, KANSAS**  
**Pool Improvements**  
**HARVEST PARK**

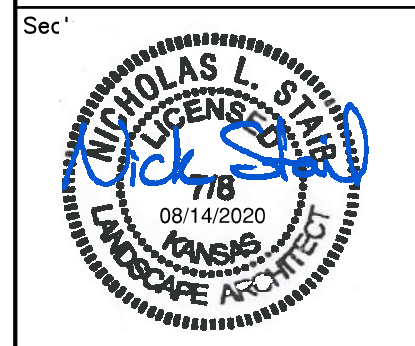

Nick Steib - Landscape Architect  
LICENSE #0718  
Date: 08-14-20 Job #: 18-512  
Drawn: RFT Checked: NLS  
Issue: FOR BID

**SITE ARCHITECTURAL PLAN**

**SA-01**  
Water's Edge Aquatic Design  
© 2020