

WICHITA, KANSAS  
Spray Ground  
LINWOOD PARK

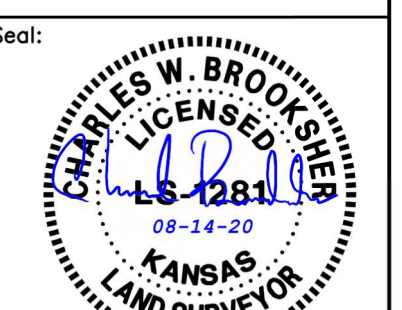

Charles Brookhiser - Licensed Surveyor  
LICENSE #1281

Date: 08-14-20 Job #: 18-512

Drawn: RFT Checked: NLS

Issue: FOR BID

SURVEY

SV-01

Water's Edge Aquatic Design  
© 2020

LEGEND

- Deciduous Tree
- ⊕ BM Benchmark
- ⊙ LP Light Pole
- ⋯ ELR Electric Riser
- ⊙ Post Gate Post
- △ Monument
- ⊙ Sign Sign
- ⊙ CO Sanitary Sewer Cleanout
- ⊙ SS Sanitary Sewer Manhole
- ⊙ Transformer
- ⊙ WM Water Meter
- ⊙ WFR Water Riser Pipe
- ⊙ TMH Telephone Manhole
- U E - Buried Electric
- - - - - Culvert
- - - - - Guard Rail
- - - - - Sanitary Sewer
- - - - - Waterline
- x - x - x - Fence Types
- - - - - UT - Buried Telephone

BENCH MARK LIST BM #201

- BMK-201 ELEVATION: 1291.720 NAVD88  
CHISELED SQUARE ON THE LIGHT POLE BASE IN A MIDDLE ISLAND.
- BMK-202 ELEVATION: 1289.710 NAVD88  
CHISELED SQUARE ON SOUTH CORNER OF THE LIGHT POLE BASE LOCATED ON THE NORTH SIDE OF THE POOL.
- BMK-203 ELEVATION 1289.530 NAVD88  
CHISELED SQUARE ON THE SOUTH CORNER OF THE LIGHT POLE BASE LOCATED ON THE EAST SIDE OF THE POOL NEXT TO A BENCH.

CONTROL POINTS

- CP-101. N: 1675678.671, E: 1654956.089  
1/2" REBAR WITH PEC CONTROL CAP SET FLUSH WITH GROUND  
LOCATED IN GRASS AREA BETWEEN SIDEWALKS ON MIDDLE ISLAND  
4.50' WEST TO CHISELED SQUARE ON LIGHT POLE BASE  
67.00' NORTH/NORTHWEST TO CENTER OF CIRCULAR BIKE RACK
- CP-102. N: 1675830.735, E: 1654847.519  
1/2" REBAR WITH PEC CONTROL CAP SET FLUSH WITH GROUND  
2.00' SOUTH TO NORTH/NORTHEAST CORNER OF CONCRETE SIDEWALK  
96.10' EAST/NORTHEAST TO SOUTH CORNER OF LIGHT POLE BASE  
28.80' EAST/SOUTHEAST TO WEST CORNER OF FENCE AROUND PICNIC AREA
- CP-103. N: 1675984.127, E: 1655007.276  
1/2" REBAR WITH PEC CONTROL CAP SET FLUSH WITH GROUND  
AT "Y" IN SIDEWALK LOCATED NORTHEAST OF POOL  
57.50' WEST/ SOUTHWEST TO NORTH CORNER OF FENCE AROUND POOL
- CP-104. N: 1675814.955, E: 1655112.206  
1/2" REBAR WITH PEC CONTROL CAP SET FLUSH WITH GROUND  
23.80' WEST/NORTHWEST TO EAST FENCE CORNER SURROUNDING WADING POOL AREA  
87.15' NORTHWEST TO CHISELED SQUARE ON LIGHT POLE BASE ON EAST SIDE OF POOL  
1.75' TO EDGE OF SIDEWALK

SURVEY

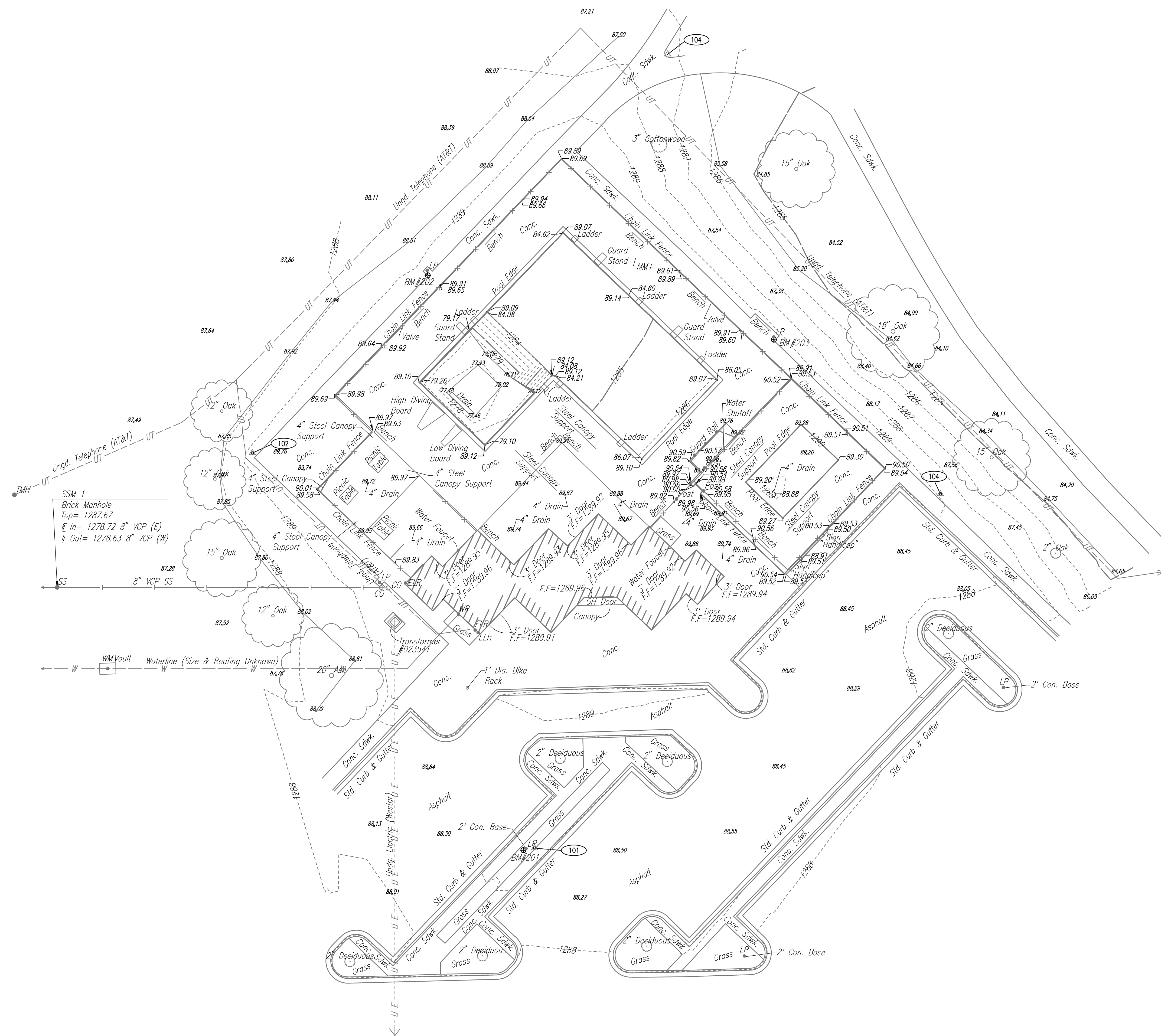
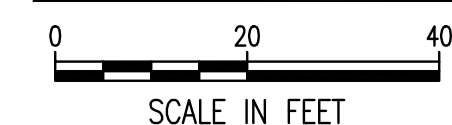

Saved: 08-14-2020 8:39:39 AM by RDT/THOMAS  
 Plot Scale: 1:245.2402 08-14-2020 8:39:09 AM by BOB/THOMAS  
 U:\Wichita-Civil\2018\180189\001\Mun\Drawings\Linwood\180189-001-C-Survey-Linwood