REFER TO SHEET G-0.01 FOR STANDARD DRAWING LEGEND

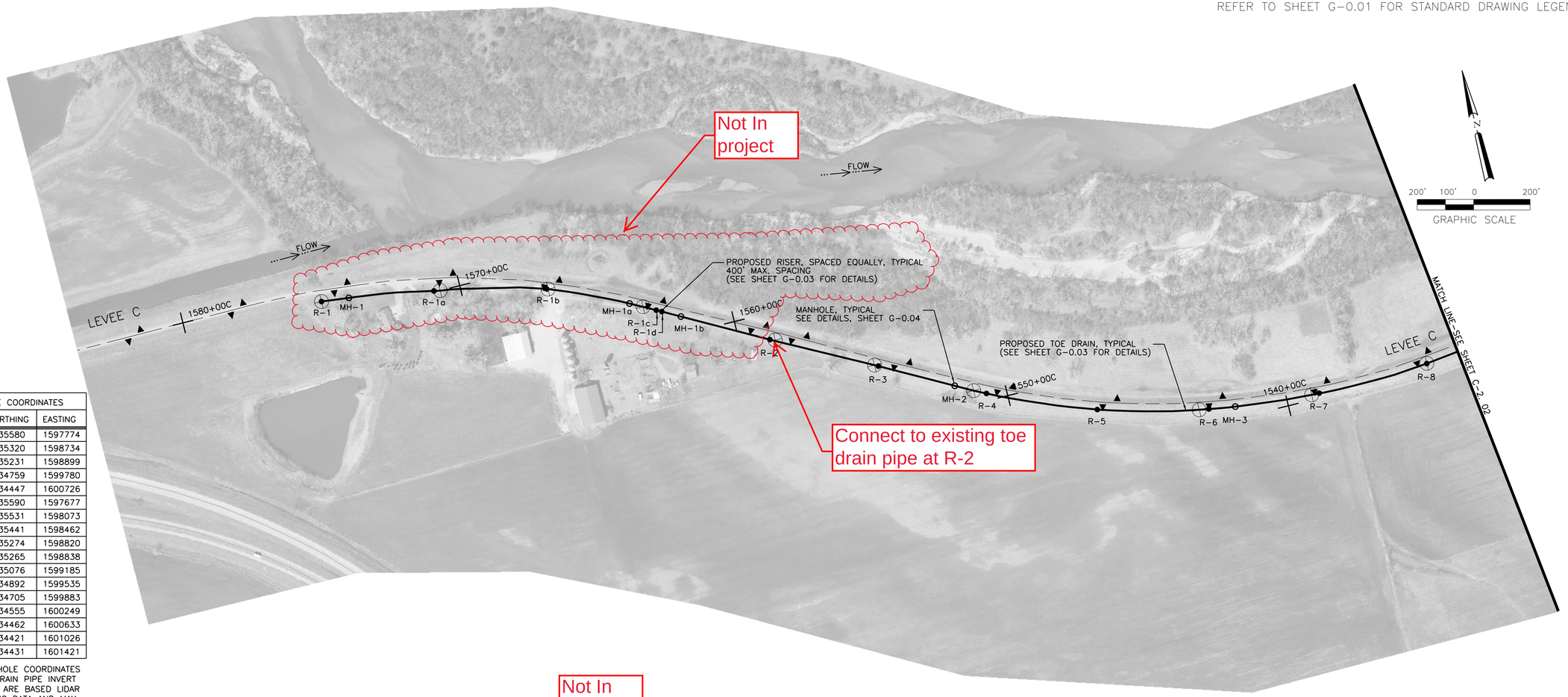

RISER/MANHOLE COORDINATES		
POINT NAME	NORTHING	EASTING
MH-1	1735580	1597774
MH-1a	1735320	1598734
MH-1b	1735231	1598899
MH-2	1734759	1599780
MH-3	1734447	1600726
R-1	1735590	1597677
R-1a	1735531	1598073
R-1b	1735441	1598462
R-1c	1735274	1598820
R-1d	1735265	1598838
R-2	1735076	1599185
R-3	1734892	1599535
R-4	1734705	1599883
R-5	1734555	1600249
R-6	1734462	1600633
R-7	1734421	1601026
R-8	1734431	1601421

RISER/MANHOLE COORDINATES AND TOE-DRAIN PIPE INVERT ELEVATIONS ARE BASED LIDAR TOPOGRAPHIC DATA AND MAY REQUIRE MINOR HORIZONTAL AND VERTICAL ADJUSTMENTS TO BE MADE IN THE FIELD. ANY FIELD CHANGES TO THE TOE-DRAIN ALIGNMENT OR PIPE INVERTS SHALL BE APPROVED BY THE CITY OF WICHITA'S STORMWATER ENGINEER.

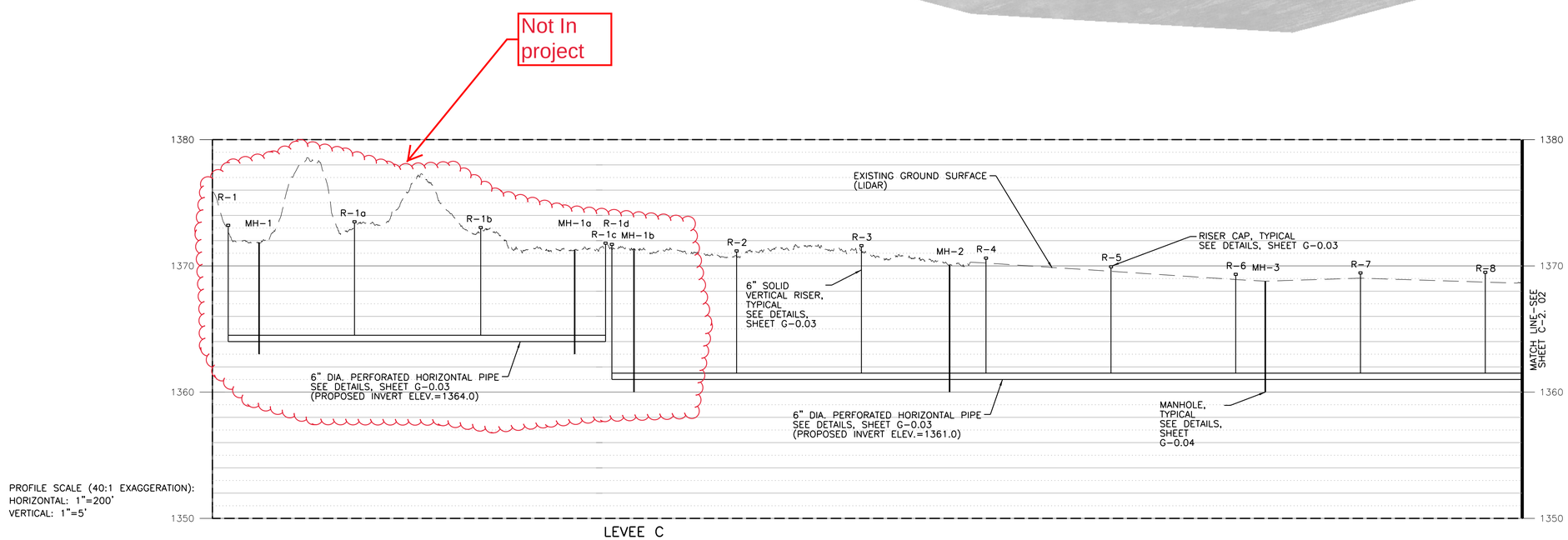

PROFILE SCALE (40:1 EXAGGERATION):
HORIZONTAL: 1"=200'
VERTICAL: 1"=5'

MARK	DESCRIPTION	DATE	APPR.

AMEC Earth & Environmental, Inc.
1129 SW Wanamaker
Topeka, Kansas 66604
Phone: (785) 272-4630
Fax: (785) 272-4678

CITY OF WICHITA

UPPER LEVEE "C" TOE DRAIN INSTALLATION
WICHITA-VALLEY CENTER LOCAL FLOOD PROTECTION PROJECT
WICHITA, KANSAS

PREPARED FOR
THE CITY OF WICHITA, KANSAS
455 N. Main
Wichita, KS 67202

LAWRENCE J. SAMPLE
LICENSED
15855
8/13/12
KANSAS
PROFESSIONAL ENGINEER

DESIGNED BY: Larry Sample, PE		DATE: 08-13-2012
DWN BY: RES	CKD BY: LBK	APP BY: L. SAMPLE
FILE NAME: 07_C-2.1.dgn		

AMEC PROJ. NO. 5-6150-0001

LEVEE TOE DRAIN PLAN AND PROFILE

C-2.01

SHEET 7 OF 24