

STORM WATER DRAIN #467

to serve

TURKEY CREEK 4TH ADDITION

CITY OF WICHITA, KANSAS

Gary Janzen, P.E. City Engineer
 Project Number: 468-2020-085444
 OCA Number 810097

GENERAL NOTES:

- Contractor will be required to provide notice to utility companies a minimum of seventy-two (72) hours prior to any excavation, as follows:

Kansas One-Call	687-2470
Cox Communications	262-4270
Kansas Gas Service	1-888-482-4950
Eergy Energy	383-8650
Aquila Energy	1-800-303-0357
AT&T	268-2245
City of Wichita Water Dept.	268-4563
City of Wichita Sewer Maint.	268-4024
City of Wichita Storm Sewer Maint.	268-4090
City of Wichita Traffic Maint.	268-4034
Conoco Phillips Pipeline Co.	1-877-267-2290
Southern Star Pipeline Co.	529-6600
Kinder-Morgan Pipeline Co.	1-888-844-5658
- Utility service lines, poles, valve boxes, meters, and etcetera are to be adjusted as necessary by others prior to construction unless the plans specifically call for their adjustment by the Contractor or unless the plans specifically identify a utility to be adjusted by its owner during construction. Existing utilities and their location, as shown on the plans, represent the best information obtainable for design. The Contractor will be required to work around existing utilities within the right-of-way which do not conflict with proposed construction.
- Rubble from the removal of miscellaneous structures and excess excavation which is to be wasted shall be disposed of on sites to be provided by the Contractor. These sites shall be approved by the Engineer as to suitability, appearance and site location. Locations, in the opinion of the Engineer, that will leave an unsightly appearance, will not be approved. All disposal sites must be approved by the Kansas Department of Health and Environment. Material either stockpiled or disposed of in a flood plain would require a Kansas State Board of Agriculture permit. Any material dumped in waters of the United States or wetlands is subject to U.S. Corps. of Engineers permitting regulations. Any material buried or stockpiled beyond approved construction limits would require additional archaeological investigations unless buried in a previously approved borrow location.
- Trees and shrubs in public right-of-way which are in direct conflict with proposed new construction shall be removed by the Contractor with the Engineer's approval. Trees and shrubs which are not in direct conflict with proposed new construction shall be saved and protected from damage.
- The Contractor shall give all property owners and/or tenants of developed property abutting the construction of this project a minimum of ten (10) days notice prior to start of construction.
- The Contractor shall be responsible for preserving property irons. The Contractor will be required to re-establish any property irons which are damaged or destroyed by his construction operations. Such irons shall be re-established by a licensed land surveyor in accordance with state laws.
- All existing and proposed erosion control measures including silt fencing, erosion control mat, straw bales, inlet barriers, and const. entrance shall be maintained throughout construction by the contractor and until project is accepted by the City of Wichita. The on-site engineer shall complete weekly reports on the status of erosion control measures. The contractor shall be required to comply with maintenance and/or replacement of erosion control measures as determined by the on-site engineer until project is accepted by City of Wichita. Maintenance and/or replacement of erosion control measures to be paid by L.S. bid item "Maintain Existing BMP's."
- All excess excavation shall remain on-site and shall be spread evenly over lots outside of easements and street R/W.
- All of Res. "G" and Res. "H" above the water surface and areas within 135th ST R/W disturbed by construction shall be seeded and mulched as follows:
 SEED -- Kansas Premium Fescue Blend; 8#/1000 Sq. Ft.
 Rye grass (PLS); 3#/1000 Sq. Ft. and
 FERTILIZER -- 12-24-12 Ratio at 350 Lbs./Ac.
 MULCH -- 2 Tons Prairie Hay / Acre - where E.C. Mat not specified.
 All other disturbed areas not in street R/W are to be seeded as follows:
 SEED -- Rye grass (PLS)--5#/1000 Sq. Ft.
 All costs associated with seeding including mobilization, preparation of ground, seeding, fertilizing, mulching, etc. shall be included in the L.S. bid item "Seeding".
 An additional bid item for "Seeding, Temporary" has been included and may be used at the discretion of the Design Engineer. Temporary seed shall be Annual Rye at of 5 Lbs./1000 Sq. Ft. unless otherwise noted and shall be planted when permanent seed or sod cannot be used due to seasonal limitations.
- Toewalls shall only be constructed on bottom edge of rip rap sections per details on Sheet 2 and Sheets 48-50.
- The Developer for this project is Paul Kelsey
 716 N. 119th St. #112, Wichita, KS 67212
 PH# (316)722-1077 email paul.kelsey@gmail.com

BENCHMARKS

135th St. W. & Pawnee
 City of Wichita Benchmark Disc,
 Northeast Corner of Intersection
 On SW Corner of Concrete Base
 of High Line Pole.
 Elev. = 1359.65 NGVD29

City of Wichita Benchmark Disc,
 0.4 Mi. South of Kellogg On
 135th St. W., West Side of
 Concrete Base for High Line
 Pole, West of K.G.&E.
 Substation, 135± South of
 Railroad Tracks On East Side of
 135th St. W.
 Elev. = 1367.77 NGVD29

SHEET INDEX

Title Sheet	1
Line 1, 1A, 1C, & 1H	2-7
Line 1B	8
Line 1D	9
Line 1E	10
Line 1F & Line 1G	11
Line 2	12-16
Line 2A	17
Line 3	18-21
Line 3A & Line 3B	22
Line 3C	23
Line 4	24-26
Line 5	27
Line 6	28-29
Line 6A & Line 6B	30
Line 7	31
Line 8	32
Line 9	33
Line 10	34
Line 11	35
Line 12	36
Line 13	37
Line 14 & Line 15	38
Line 16	39
Line 17 & Line 18	40
Line 19 & Line 20	41
Line 21, 22, & 23	42
Mass Grading / Erosion Control	43-46
Compaction Testing Table	46A
Pond Plans	47-50
Erosion Control BMP Details	51-55
Mass Grading Typical Section	56
Std. Type 1A Curb Inlet Detail	57
Precast Conc. Manhole Detail	58
Backyard Inlet Detail	59
Frame and Cover Details	60
Misc. Details	61
Coordinate Sheet	62-63
Turkey Creek 3rd Plat	64
Turkey Creek 4th Plat	65

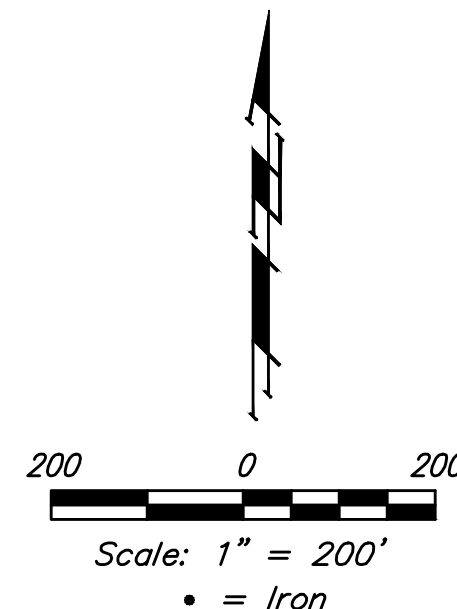

SITE

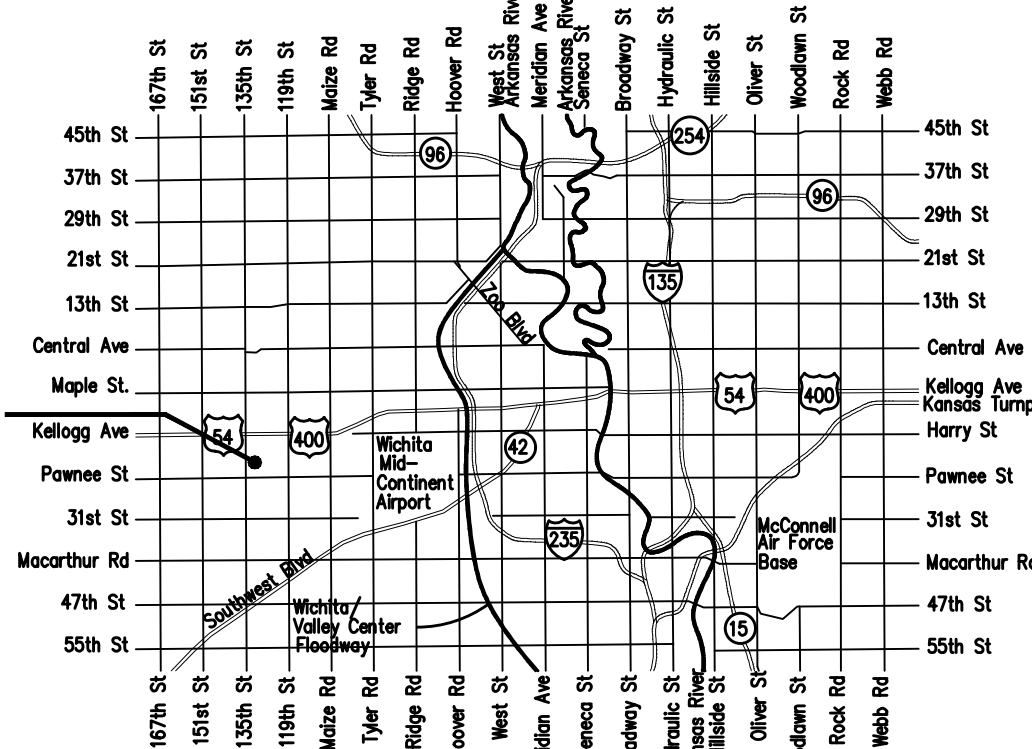

Vicinity Map

EARTH WORK TOTALS (Unadjusted for shrink & swell)

C.Y. EXCAVATION	213,795	C.Y. FILL	220,413
-----------------	---------	-----------	---------

Note: An additional 17,500 C.Y. soil not shown on topography will be stockpiled on lots 8-19, Block C, Turkey Creek 3rd Addition and lots 69-82, Turkey Creek 4th Addition. This additional soil shall be used as necessary for mass grading and any excess shall be spread evenly on lots outside of R/W and easement areas.

Earthwork Quantities reflect the best available topography. The Contractor shall satisfy himself with the earthwork quantities as bid for L.S. bid item "Grading, Mass" prior to bidding. No additional payments or change orders for earthwork will be accepted.

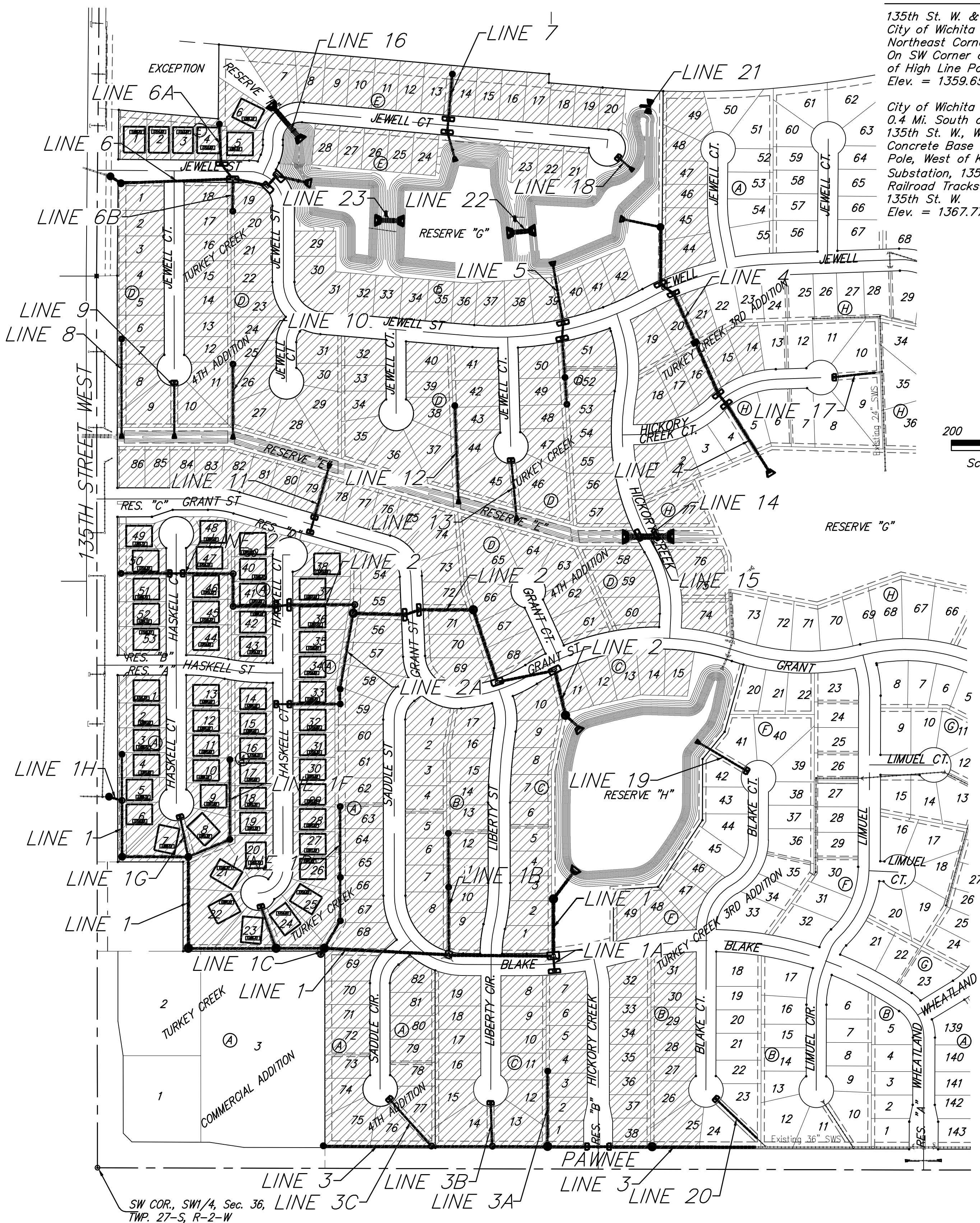

BENEFIT DISTRICT

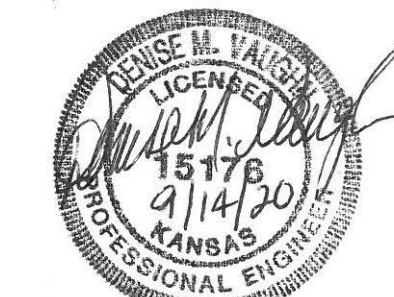
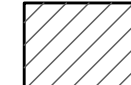

Baughman Company, P.A. 315 Ellis St. Wichita, KS 67211 P 316-262-7271 F 316-262-0149

ENGINEERING | SURVEYING | PLANNING | LANDSCAPE ARCHITECTURE

Stormwater Certification:

New Development Redevelopment

Stormwater Permit # _____

NOI Permit # S-AR94-0481 KSR104026

These construction plans were prepared in accordance with the current Stormwater management Regulations as set forth in the City of Wichita's Stormwater Management Ordinance 16.32 and the policies/guidelines presented in the Wichita/Sedgwick County Stormwater Manual.

Site Area (Acres) = 111.0 ac.

Disturbed Area (Acres) = 111.0 ac.

Water Quality Treatment: Wet Ponds

Downstream Channel Protection: Wet Ponds

Detention: Wet Ponds

The BMP used for this development is Wet Ponds