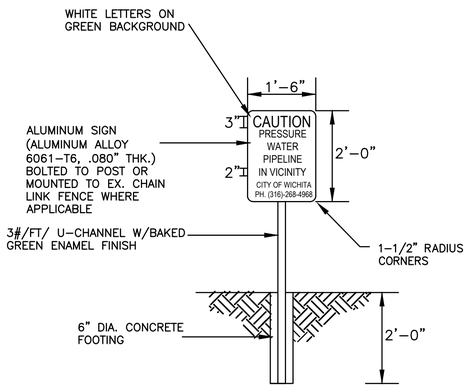

WATER MAIN WARNING SIGN DETAIL

REVISIONS:

Environment & Infrastructure Solutions, Inc.
245 N. WACO AVENUE, SUITE 110
WICHITA, KANSAS 67202
PHONE: 316-448-2711
FAX: 316-448-2711
wood.

SIGN DETAIL

EQUUS WELLFIELD SPURLINE REPLACEMENT - MR20
GARY JANZEN, P.E. - CITY ENGINEER
CITY OF WICHITA

DESIGNED BY: EJB
DRAWN BY: JAN
CHECKED BY: ----
DATE: OCTOBER 30, 2020

ERIC J. BROCK
LICENSED
18603
10-30-20
KANSAS
PROFESSIONAL ENGINEER

PROJECT NO.
639020

SHEET NO.
07
OF 9

Last Saved by: alex.mckean Plotted By: Nesteiroad, Joseph Plot Date/Time: 10/30/2020 3:38 PM
File: L:\8275000373 Wichita Spurline\05_CAD\Sheets\Bid Package 2\DTL-03.dwg