

GENERAL NOTES:

- The Contractor shall comply with all applicable safety regulations. All construction shall be completed following current City Standard Specifications and Special Provisions.
- Contractor will be required to provide notice to utility companies a minimum of seventy-two (72) hours prior to any excavation, as follows:

Kansas One-Call	687-2470
-----------------	----------

The Contractor must notify the following in case of an emergency:

AT&T	1-800-246-8464
Black Hills Energy	1-800-694-8989
City of Wichita Water & Sewer	1-316-219-8921
City of Wichita Stormwater	1-316-268-4090
City of Wichita Traffic	1-316-268-4034
Cox Communications	1-888-249-3530
Kansas Gas Service	1-888-482-4950
Evergy	1-800-544-4857
- Utility service lines, poles, etc. are to be adjusted as necessary by others prior to construction unless the plans specifically call for their adjustment by the Contractor or unless the plans specifically identify a utility to be adjusted by its owner during construction. Existing utilities and their location, as shown on the plans, represent the best information obtainable for design. The Contractor will be required to work around existing utilities within the right-of-way which do not conflict with proposed construction.
- Rubble from the removal of miscellaneous structures and excess excavation which is to be wasted shall be disposed of on sites to be provided by the Contractor. These sites shall be approved by the Engineer as to suitability, appearance and site location. Locations, in the opinion of the Engineer, that will leave an unsightly appearance will not be approved. All disposal sites must be approved by the Kansas Department of Health and Environment. Material either stockpiled or disposed of in a flood plain will require a Kansas State Board of Agriculture permit. Any material dumped in waters of the United States or wetlands is subject to U.S. Corps. of Engineers permitting regulations. Any material buried or stockpiled beyond approved construction limits will require additional archaeological investigations unless buried in a previously approved borrow location.
- Trees and shrubs in public right-of-way which are in direct conflict with proposed new construction shall be removed by the Contractor with the City Engineer's approval. Trees and shrubs which are not in direct conflict with proposed new construction shall be saved and protected from damage.
- The Contractor shall give all property owners and/or tenants of developed property abutting the construction of this project a minimum of ten (10) days notice prior to start of construction.
- The Contractor shall be responsible for preserving property irons. The Contractor will be required to re-establish any property irons which are damaged or destroyed by his construction operations. Such irons shall be re-established by a licensed land surveyor in accordance with state laws.
- All elevations shown are NGVD29.
- A saw cut of at least one-half the depth of existing surface courses or one-fourth the depth of the existing total pavement thickness shall be provided at locations where proposed construction abuts the existing surface course or pavement for which partial removal of that surface or pavement is required. Sawed joint to facilitate removal within three (3) feet of existing joints will not be permitted and for such instances the limits of removal shall extend to the existing joint. Such saw cuts will not be paid for directly and this cost shall be considered as subsidiary to the removal of the surface or pavement.
- All traffic control devices in the work zone (including markings and signs) and their installation and maintenance shall comply with the latest edition of the Manual on Uniform Traffic Control Devices (MUTCD). All traffic control devices in the traveled way or clear zone shall be crashworthy (NCHRP Report 350 or MASH compliant). http://safety.thwa.dot.gov/roadway_dept/policy_guide/road_hardware/wzd
- All construction equipment, including vehicles, materials, and debris, shall be stored outside of the clear zone. Where this cannot be achieved the contractor shall place appropriate signs, object identifiers, and/or barricades in compliance with the MUTCD.
- Except when required for safety, traffic control shall not block any lanes or sidewalks when work is not being performed.
- Traffic lane blockages more than four hours may need permitting. Call 316-268-4501 to determine requirements and request permit.

- Limits of earthwork shall match existing ground elevations at the right-of-way line unless otherwise noted on the plans with a new finished grade elevation. When a new finished grade elevation is shown, the earthwork shall extend one foot beyond the right-of-way line and then slope up or down using permissible slopes to match the existing ground surface.
- All existing and proposed erosion control measures including silt fencing, erosion control mat, straw bales, inlet barriers, and const. entrance shall be maintained throughout construction by the contractor and until project is accepted by the City of Wichita. The on-site engineer shall complete weekly reports on the status of erosion control measures. The contractor shall be required to comply with maintenance and/or replacement of erosion control measures as determined by the on-site engineer until project is accepted by City of Wichita. Maintenance and/or replacement of erosion control measures to be paid by L.S. bid item "Maintain Existing BMPs".
- All of 45th St. N. & Hoover Street R/W disturbed during construction shall be seeded and mulched as follows:
 Seed -- Kansas Premium Fescue Blend; 8 lbs. PLS/1000 Sq. Ft.
 Annual Rye grass; 3 lbs./1000 Sq. Ft.
 Fertilizer -- 12-24-12 Ratio; 45 Lbs./Ac.
 Mulch -- 2 Tons Prairie Hay/Ac.
 All other disturbed areas are to be seeded as follows:
 Seed -- Rye grass; 5 lbs./1000 Sq. Ft.
 All costs associated with seeding including mobilization, preparation of ground, seeding, fertilizing, mulching, etc. shall be included in the L.S. bid item "Seeding".
 An additional bid item for "Seeding, Temporary" has been included and may be used at the discretion of the design engineer. Temporary seed shall be Annual Rye at 5 lbs./1000 Sq. Ft. unless otherwise noted and shall be planted when permanent seed or sod cannot be used due to seasonal limitations. If the "Seeding, Temporary" bid item is not used, 100% of the pay item will be deducted from the contract. All costs associated with temporary seeding including mobilization, preparation of ground, seeding, etc., shall be included in the L.S. bid item "Seeding, Temporary".
- The developer for this project is Jay W. Russell, (316)722-2417 and Ritchie Development, Kevin Mullen, (316)684-7300.
- Sidewalk construction and project seeding shall be completed after the installation of Evergy trenching and conduit installation. Contact Heide Bryan, Evergy, 261-6354

STREET PAVING FOR SUNNY LANE to serve EDGE WATER 3RD ADD. PH. 2, 3, Entrance Road CITY OF WICHITA, KANSAS

Gary Janzen, P.E. City Engineer

<u>Phase 2</u>	<u>Phase 3</u>	<u>Entrance Road</u>
Project Number 472-85479	Project Number 472-84586	Project Number 472-85480
O.C.A. Number 810045	O.C.A. Number 810046	O.C.A. Number 810044

Phase 2: Sunny Ln, from the south line of Lot 12, Block B, south to the north line of Kollmeyer; Kollmeyer Ct (Lots 1 through 5, Block C) from the south line of Kollmeyer, south to and including the cul-de-sac; Sunny Ct. (Lots 1 through 6, Block D, and Lots 6 through 10, Block E) from the east line of Sunny Ln east to and including the cul-de-sac

Phase 3: Sunny Lane from the south line of Lot 8, Block B, south to the south line of Lot 12, Block B; Sunny Ct. (Lots 1 through 5, Block E and Lots 27 through 35, Block A) from the north line of Lot 6, Block E, north to and including the cul-de-sac

Entrance Project: Kollmeyer from the east line of Lot 54, Block C, Edge Water Addition, east to the west line of Hoover St.

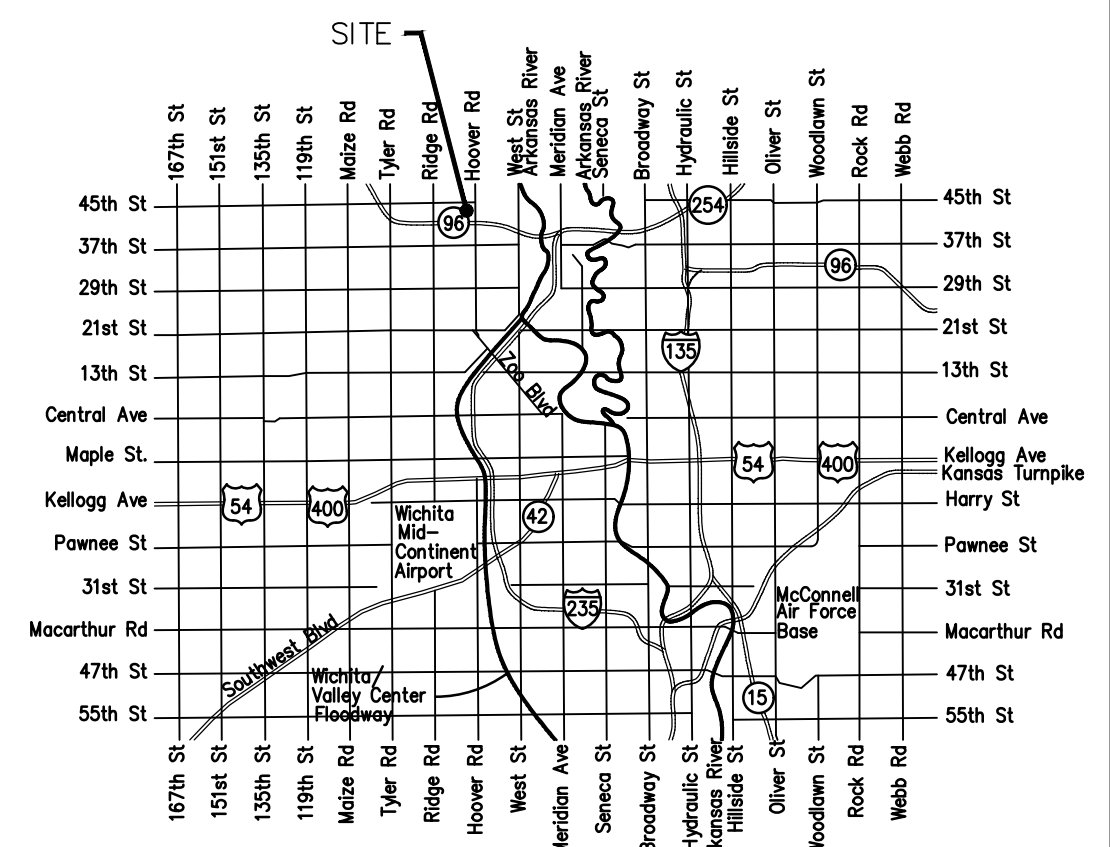

Vicinity Map

Sheet Index

Title Sheet	1
Sunny Ln./Kollmeyer	2-4
Kollmeyer	5
Kollmeyer Ct.	6
Sunny Ct. (Lots 1-6, Block D & Lots 6-10, Block E)	7-8
Sunny Ct. (Lots 27-35, Block A & Lots 1-5, Block E)	9-10
Water Quality Plan	11
Esmt. Grading & Erosion Control Plan	12
Regrading Plan	13
Asphalt Paving Detail	14
Curb & Gutter Detail	15
Sign Detail	16
Valley Gutter Detail	17
Wheelchair Ramp Detail	18
ADS Flexstorm CPS Detail	19
Erosion Control BMP Details	20-24
Traffic Control Plan & Details	25-27
Street X-Sections	28-37
Coordinate Sheet	38
Copy of Plat	39

Benchmarks

- BM #1: Crows foot cut at SE corner of curb inlet south side of Kollmeyer near NE corner of Lot 82, Block A, Edge Water Addition.
Elev. = 1335.36 NGVD29
- BM #2: Square Cut Cross in center of curb inlet top near the Northwest corner of Lot 31, Blk A., Edge Water 3rd Addition.
Elev. = 1333.65 NGVD29
- BM #3: Brass disc in top of curb adjacent to fire hydrant at the Northwest corner of Driftwood and Driftwood Ct. near the Southeast corner of Lot 62, Blk D., Edge Water Addition.
Elev. = 1336.19 NGVD29

<u>Project Earthwork Totals</u>
Excavation = 2,451 C.Y.
Loose Fill = 948 C.Y.
Compacted Fill = 163 C.Y.
<u>Total Project Length</u>
2,784 L.F. = 0.53 Miles

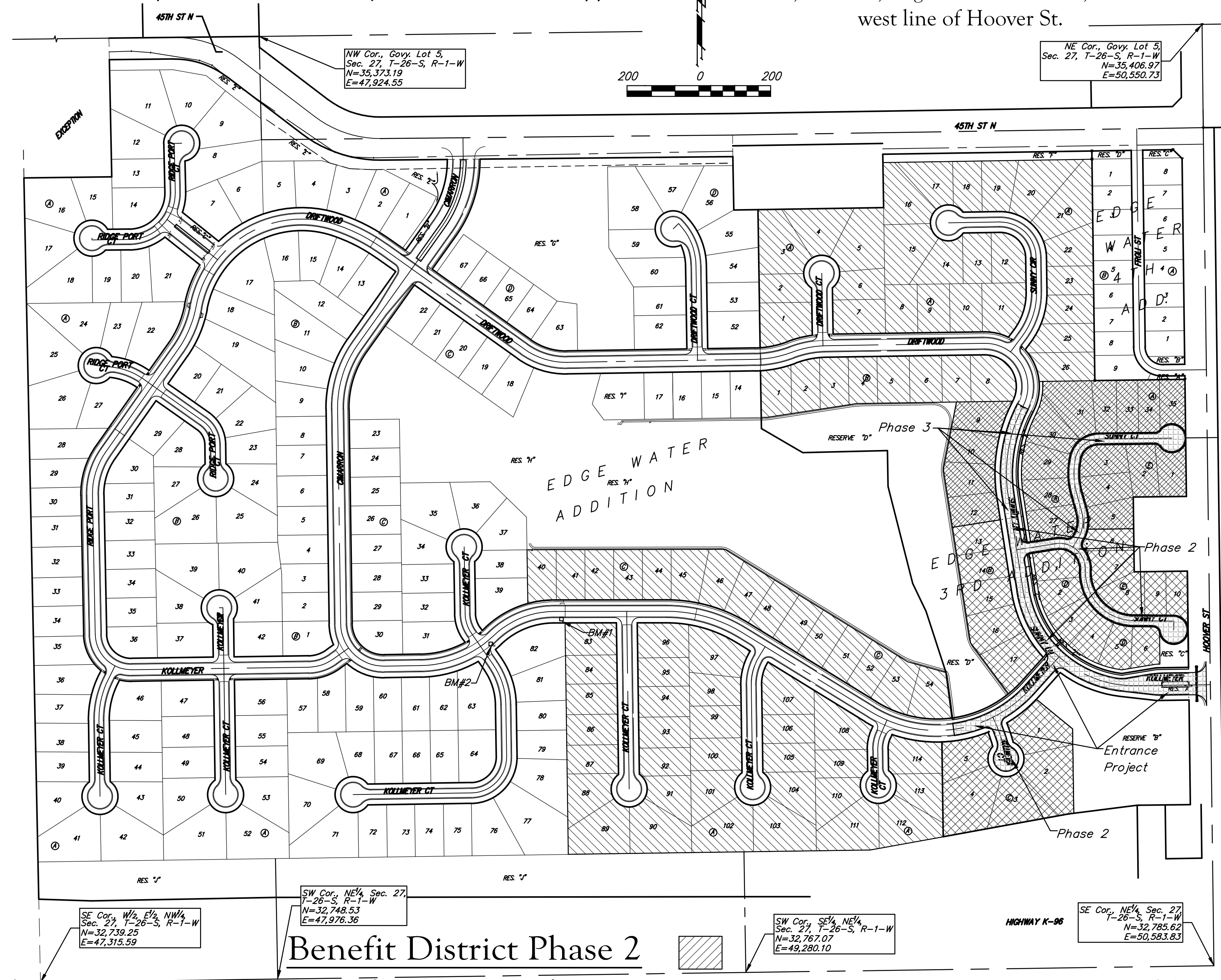

Benefit District Phase 2
 Benefit District Phase 3
 Benefit District Entrance
 Proposed Streets

November 2020



Baughman Company, P.A. 315 Ellis St. Wichita, KS 67211 P 316-262-7271 F 316-262-0143
 ENGINEERING | SURVEYING | PLANNING | LANDSCAPE ARCHITECTURE

