FHWA REGION NO.	STATE	PROJECT NO.	FISCAL YEAR	SHEET NO.	TOTAL SHEETS
7	KANSAS	87N-0348-01	2007	20	135

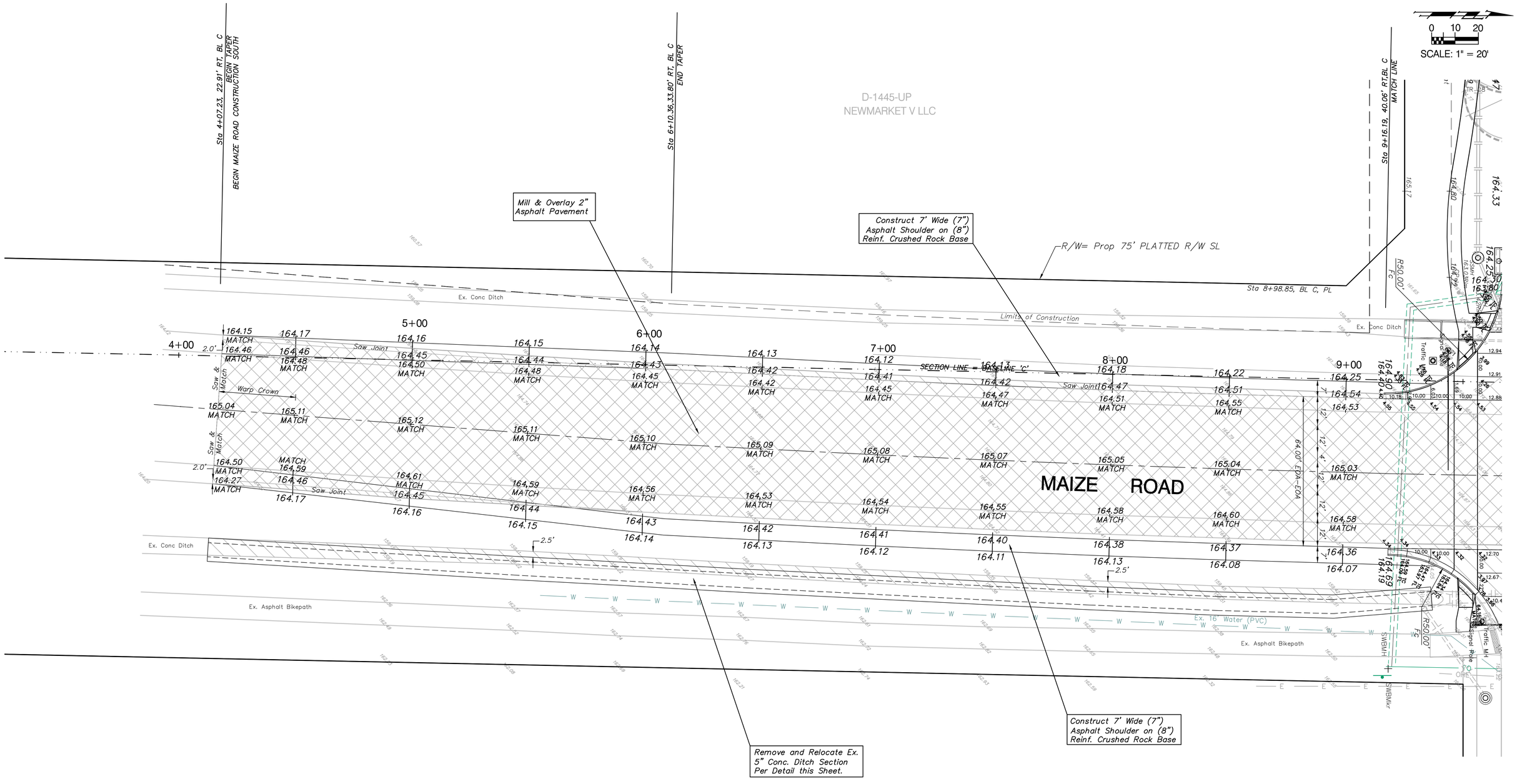

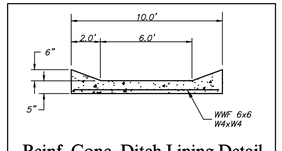

Reinf. Conc. Ditch Lining Detail

Note:
2" Mill and Overlay Section @ Maize Road is Indicated By:

Note:
Trees/Shrubs to be removed are marked thus:

Note:
Pavement, Sidewalks, and Etc. To Be Removed Are Indicated By:

Drawing File: F:\\eng\29th (Maize-119th)\(PavMaize1)

Designr: AZIERE
Drawnr: AZIERE
Approved: JFB
Scale: NOTED

Project No. 0403-E828 CAPITAL IMPROVEMENT PROJECT

29th Street Paving Plan
Maize Road Sta. 4+00 to Sta. 9+00

29th Street Paving Project - Maize Road to 119th Street

Baughman Company , P.A.
315 Ellis St. Wichita, KS 67211 P 316-262-7271 F 316-262-0149
ENGINEERING | SURVEYING | PLANNING | LANDSCAPE ARCHITECTURE

May, 2007

SHEET 20 OF 135