

BENCHMARK:

BM#3 - "□" Cut at SE Corner, Lot 4, Tyler Acres 5th Addition, NW of Central Avenue & Socora Lane, 65.10± North and 34.94± West of Centerline of Both. Sta. 28+81.30 Elev. = 148.79 (City Datum)

[Hatched Box] = Mill and Overlay

[Hatched Box] = Saw and Remove Full Depth

SCALE: 1" = 20'

WATER VALVE BOX & WATER METER ADJUSTMENTS					
ITEM	STATION	EX. OFFSET	NEW OFFSET	EX. ELEV.	NEW ELEV.
WATER VALVE	27+46.99	28.0' Rt.	-	148.22	147.60
WATER VALVE	27+79.18	30.0' Rt.	-	148.37	147.62
WATER VALVE	27+88.35	31.0' Rt.	-	143.36	147.55

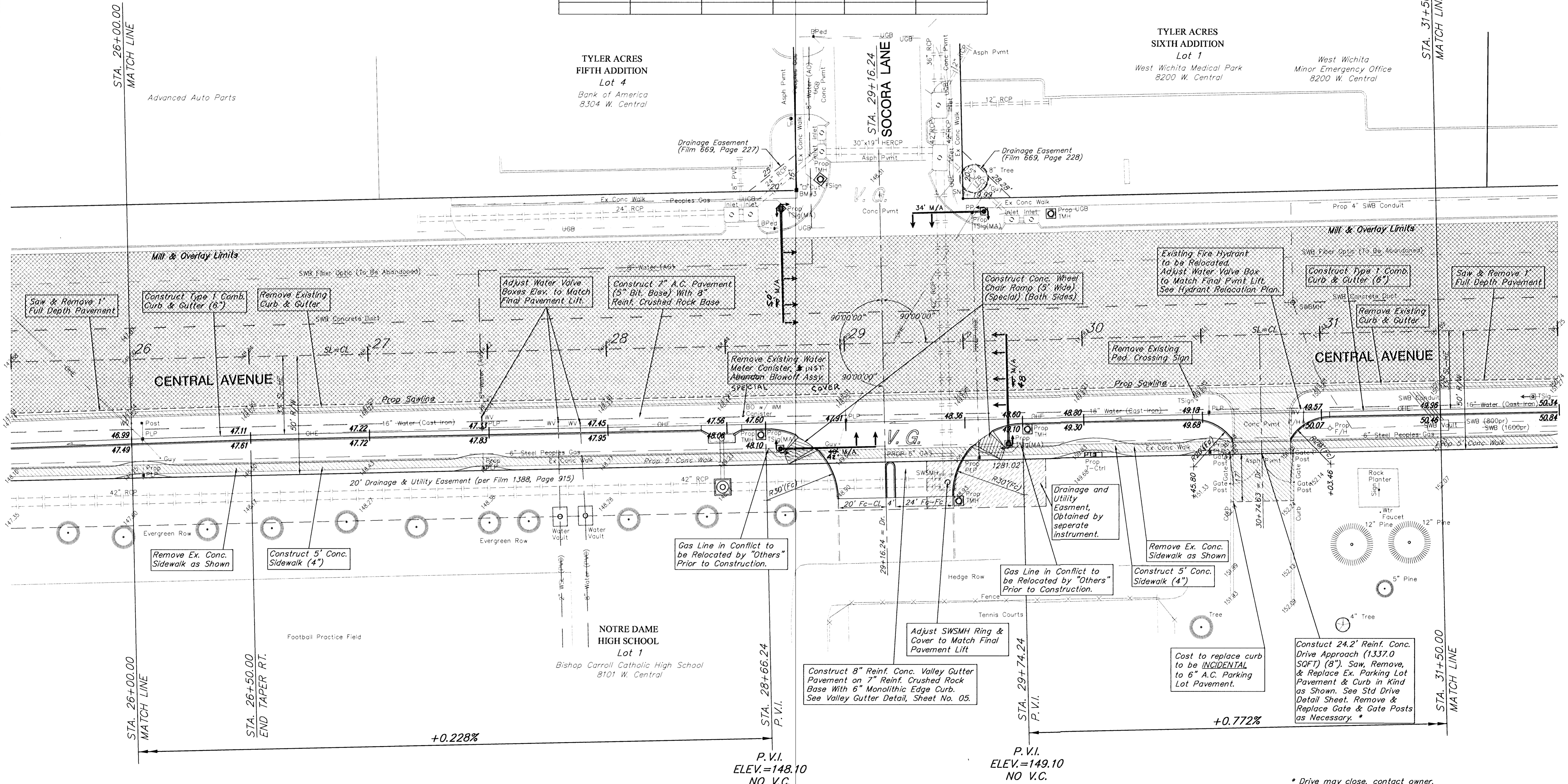

Irrigation Systems within Public R/W in Conflict to be Removed and Replaced as Necessary.

Power Poles & Utilities in Conflict to be Relocated by "Others" Prior to Construction.

PROJECT NUMBER City of Wichita	SHEET NAME PAVOS	ENGINEERING DIRECTORY F/CENTRAL/PAV
DESIGN JFB/JMN	DRAWN JMN/KWR	APPROVED
DATE FEB 2002	SCALE NOTED	BAUGHMAN NO 99-09-E463

CAPITAL IMPROVEMENT PROJECT
CENTRAL AVENUE
TYLER to WOODCHUCK
PAVING PLAN - STA. 26+00.00 TO STA. 31+50.00

BAUGHMAN COMPANY, P.A.
ENGINEERING, SURVEYING, & PLANNING
318-262-7271 • 315 ELLIS • WICHITA, KANSAS 67211

SHEET 11 OF 42

* Drive may close, contact owner.